"All the News That's Fit to Print."

The New York Times.

THE WEATHER
Fair, with rising temperature, today and Saturday; moderate southwest winds.
For weather report see next to last page.

VOL. LXX...No. 22,945. NEW YORK, FRIDAY, NOVEMBER 19, 1920. TWO CENTS In Greater New York | THREE CENTS Within 200 Miles | FOUR CENTS Elsewhere

LEAGUE TO USE FORCE OF TROOPS FOR FIRST TIME

Britain, France, Belgium and Spain to Send Men for Vilna Plebiscite.

HAILED AS SHOWING 'TEETH'

Germany Is Unlikely to Be Admitted at the Geneva Session.

NON-EUROPEANS WIN POSTS

Obtain Four of Six Vice Presidencies —Mandate Committee Bars Secrecy.

By EDWIN L. JAMES.

Copyright, 1920, by The New York Times Company.

Special Cable to THE NEW YORK TIMES.

GENEVA, Nov. 18 (By telephone to Paris).—For the first time the League of Nations is to have a military force to insure carrying out its decisions. A composite force is to be sent to Lithuania to maintain order and supervise the plebiscite which the League Council has decided shall be held in Vilna and the surrounding territory, to decide whether it shall be assigned to the Poles or the Lithuanians.

In addition to French, British and Belgians the Allied force will include Spanish troops.

It may be recalled that the Polish General Zeligouski occupied Vilna shortly after its evacuation by the Bolsheviki. The Lithuanians addressed a protest to the League, and the Council determined on a plebiscite. The sending of troops to maintain order is authorized by Article XI. of the League Covenant, which says that in danger of war the League may take such action as it thinks fit in order to keep the peace.

The following communique on the subject was issued tonight:

"The League has received a communication from the British Government agreeing that a British contingent shall be sent to Vilna. The Spanish Government had also agreed to send two companies of infantry. The French and Belgian Governments had previously signified their willingness to dispatch French and Belgian troops."

Officials of the League are enthusiastic on the action taken. They declare it shows that the League has teeth if they are needed. It will be remembered that at the Peace Conference President Wilson answered French demands that the League have a permanent army with the argument that the members would place forces at the League's disposal if the occasion arose.

Unlikely to Admit Germany.

It is now highly improbable that Germany will become a member of the League at the present assembly. This is largely Germany's own doing.

If her application for membership had been filed when the meeting opened on Monday it is likely that she would have received the two-thirds majority required, but her failure to apply and von Simon's statement that she would not do so—to say nothing of four days' work here by opponents of her admission—have changed matters considerably. I am informed on high authority that there is a tacit agreement among those in a position to carry out their wishes that the question of Germany's admission shall be deferred until another general meeting in the future.

If another member should apply on Germany's behalf, it is likely to be unsuccessful, as there is a strong feeling that Germany ought to apply for herself. There is always a chance for surprises, but if Germany is elected it will be a surprise.

Perhaps Germany does not want to join the League just yet. On this point Herr Schwarz, Secretary of the German League of Nations Association, made an interesting statement today. He said that Germany preferred not to join until the amount of the war indemnity which she must pay had been fixed. Germany signed a blank check when she signed the Peace Treaty, and, as her admission to the League would involve her acceptance of a pledge to carry out the treaty, she would be again in a position of signing a blank check if she were admitted before she knew how much she would have to pay.

Germany thinks that the League would increase instead of diminish the pressure which the Allies could bring to bear upon her.

This view seems to be confirmed by the attitude of the German Government.

Big Committees an Obstacle.

The Assembly got down to routine business today in various committees. It is felt that their size—forty-one members in each—is an obstacle to rapid work, but there is no other way of satisfying the demand of small members for equal representation with the great powers. It is hoped to subdivide the big committees into smaller ones because otherwise with all the forty-one members wishing to voice opinions the delay is likely to be interminable. What makes matters worse is that all the decisions reached must be unanimous. Memories of the Peace Conference believe in securing unanimity among a much smaller number make the prospect of attaining it among all the forty-one nations assembled here rather appalling. However, the League covenant enjoins that decisions, save for the entry of new members, must be unanimous.

This morning the Assembly heard the report of Dr. Nansen, the famous Nor-

Continued on Page Three.

CENTURY THEATRE. Last beautiful production, greatest assemblage of endless beauty known in history of the world. Mats. Tom'r. Wed. & Thanks. Day. 2.—Advt.

First Rush by Airplane To Oil Fields of Far North

EDMONTON, Canada, Nov. 18.—This country is preparing for the first rush by airplane to the petroleum fields near Fort Norman, on the Mackenzie River, 900 miles toward the frozen north, heralded by Dominion surveyors as richer than the oil lands of California.

Negotiations already are under way, it was learned today, for establishment of an aerial service out of Edmonton, with landing stages along the route provisioned with food and fuel for prospectors and flying machines.

STATE RAIL FARES RAISED BY I. C. C.

Federal Board Overrules Decision of New York Commission Keeping Intrastate Rates.

HOLDS THIS DISCRIMINATES

And That New Law Makes It Mandatory to Provide Adequate Return to Carriers.

Special to The New York Times.

WASHINGTON, Nov. 18.—The Interstate Commerce Commission today overruled the refusal of the New York Public Service Commission of the Second District to permit the New York Central and other railroads to increase intrastate passenger, parlor car and sleeping car fares, baggage charges and freight rates on milk and cream in accordance with the nationwide increase in passenger and freight rates granted by the National Commission. The Interstate Commission directed the sixty-three railroads operating within the State to establish intrastate rates to correspond with the advanced interstate rates. Similar proceedings are pending that will affect more than half the States.

The new rates in New York State under the Commission's order must be put in force by Dec. 18 on filing of five days' notice.

The Commission made no ruling on commutation fares, taking the ground that not enough evidence was furnished to enable it to render a decision at this time. Decision on charges on excess baggage, carried in connection with commutation fares, was also postponed.

Today's decision is regarded as one of the most important ever rendered by the Federal Commission, since it again brings to the fore the long standing question of the relation of Federal railroad control to rate making within the various States. The interstate commission now declares that a general obligation rests upon it "to exercise control over intrastate commerce so far as it affects interstate commerce."

How the Case Started.

The case had its beginning in the Interstate Commission's grant to railroads in the Eastern area last August of an increase of 40 per cent. in interstate freight rates, 20 per cent. in interstate passenger fares, baggage charges and rates on milk and cream and a surcharge of 40 per cent. on sleeping car and parlor car spaces. New York railroads applied to the Public Service Commission for the Second District for advances on intrastate traffic to correspond. The State Board granted the increase affecting freight, except milk, but refused the others. The railroads then appealed to the Federal Board.

In its opinion the Interstate Commission refers to the decision in the Shreveport case, which held that it had power over intrastate commerce so far as it affects interstate commerce. While this principle, upheld by the Supreme Court, "continues to be our guide," the commission says, it considers the New York case in the light of the fact that the commission's position "has been put in the form of a mandate" by the Esch-Cummins act. The commission holds that "most cogent reasons," for an extension of authority, have been supplied by the situation in which transportation interests of the country have been placed.

The commission points out that the decisive factor in the case is "whether the rates under consideration injuriously affect interstate commerce." It is pointed out that Congress directed that rates be allowed which would yield 5½ to 6 per cent. return on the value of the railroads. The commission goes on: "There can be no doubt of the power of Congress to devise and provide for carrying into effect a plan for assuring the nation's interstate railroads a fair return upon the value of their property; and the full control of Congress in this matter is not to be denied on the ground that the carriers' aggregate earnings are a combining of intrastate revenue and interstate revenue.

What State's Refusal Means.

"The record shows that the refusal of the State of New York to permit the carriers to increase the rates and fares here in controversy to the extent approved by us is costing the railroads between $11,000,000 and $12,000,000 annually. In other words, the annual earnings of the interstate carriers operating in New York are now between $11,000,000 and $12,000,000 less than they would be if the general level of rates and fares approved by us had become effective on intrastate traffic, and to that extent the declared purpose of Congress is defeated by a preferential basis of rates and fares maintained by authority of the State of New York.

"The needs of these interstate carriers for revenue to enable them to provide adequate transportation service and facilities are immediate, and in the interest of the public cannot be permitted

Continued on Page Eight.

FALL MALL Mounds round in shape—at better class shops.—Advt.

MRS. PALMER'S FEET BROKEN IN STRUGGLE WITH GEM ROBBERS

Stolen Jewelry, Valued at Almost $500,000, Insured for Only $53,000.

NEW STORY OF ROBBERY

Mrs. Palmer Tells How Burglar Sprayed Her Throat With an Atomizer.

WAS 'RATHER AFFECTIONATE'

Fingerprints of Victim, Her Servants and Several Friends Taken by Detectives.

It developed yesterday that Mrs. Charlotte King Palmer, whose home at 50 East Ninetieth Street, was reported robbed of jewelry valued at almost $500,000 and furs worth $30,000 Monday night or early Tuesday morning, suffered fractures of bones in both feet during her struggle with the thieves. The three intruders, who had waited until her return home about 1 o'clock in the morning, had seized, bound and gagged her after an attempt by her to escape.

Detectives investigating the case admitted yesterday that although Mrs. Palmer, her Filipino butler and her maid had been closely questioned for the greater part of the day, they were as much at sea about the robbery as when it first was reported to them Tuesday morning.

Mrs. Palmer, divorced wife of James C. Parrish, former Harvard athlete, was interrogated as she lay in bed in her room on the second floor of her home under the constant care of Dr. Albert C. Herring of 40 West Seventy-first Street. Mrs. Palmer, despite her injuries, gave a much more detailed account of her experience with the intruders than that furnished to the police when the robbery was first reported.

Jewelry Insured for $53,000.

Mrs. Palmer, it was understood, was closely questioned about the value of the pearl necklace which, she said, the robbers, among other articles, had taken from her as she lay in a fainting condition at the foot of the stairs on the first floor of her home after she had fallen the entire flight in her attempt to escape. She said the necklace was purchased several years ago from Leo Sachs of Paris, France, for about $300,000. She admitted she had placed a value of only $40,000 on the necklace when she insured it, with the other missing jewelry three years ago with the Federal Underwriters. Mr. Parrish said yesterday that he knew his former wife had purchased a pearl necklace soon after their marriage, and he understood she paid $300,000 for it. He was under the impression, however, that she had bought it in New York.

A list of the stolen jewelry, including the necklace, which contained, Mrs. Palmer said, 210 pearls, strung from a large pear-shaped pearl clasp; two hairpins, set with diamonds; platinum bracelet, set with diamonds and sapphires; platinum horseshoe brooch, set with diamonds; gold meshbag, set with diamonds; gold purse, and a gold pencil. This list was shown to Mrs. Palmer by the detectives and she admitted that although she valued the lot at almost $500,000 she had insured all of it for only $53,000.

The detective, after several conferences both at Mrs. Palmer's home and at Police Headquarters, renewed their interrogation of Mrs. Palmer and her servants. The fact that the detectives remained in the house till a late hour last night gave the impression that they were endeavoring to straightenout discrepancies.

Take Fingerprints of Mrs. Palmer.

Fingerprint experts from Police Headquarters yesterday afternoon took fingerprints of Mrs. Palmer, her servants and several of her friends who called at her home to see her. The detectives explained that it would be necessary to take the fingerprints of all persons in the house immediately after the robbery in order to distinguish them from fingerprints that might have been left by the robbers.

Mrs. Palmer, it was said, sent messages yesterday to several of her friends who called on her Tuesday, and they willingly submitted to be fingerprinted.

According to the detailed account of the robbery given to the detectives yesterday, Mrs. Palmer encountered the intruders within five minutes after Mrs. Sidney Drew, a Miss Patterson, a Mrs. Porter and a man said to be John Elrich, drove up to her home with her in an automobile. Mr. Elrich, it was said, has a suite of rooms on the second floor of Mrs. Palmer's home, immediately in the rear of that occupied by her.

Companions Left Her at Door.

The party, Mrs. Palmer was said to have explained, had spent several hours dining and dancing in the Mont Matre in Fiftieth Street near Broadway, and left the place in the automobile shortly after midnight. It was decided to take Mrs. Palmer to her home first and that Mr. Elrich would then escort the other two women to their homes. The party chatted on the sidewalk in front of Mrs. Palmer's home for several minutes, and the automobile started away as she opened the vestibule door of her home.

At that point the detectives questioned Alfredo Sasone, the Filipino butler, and

Continued on Page Two.

MERCANTILE TRUST COMPANY, 116 Broadway. Spend five minutes this noon to deposit in our Special Interest Dept. $1 starts an account.—Advt.

Peru Stops Seeking Emigrants At Request of Great Britain

LONDON, Nov. 18.—The recent activities of the Peruvian Government in aid of emigration from Great Britain has caused the British Government to ask Peru not to continue its campaign. Peruvian representatives in London have been notified from Lima not to send more emigrants.

Some time ago the Peruvian Government offered transportation to Peru for British emigrants. Foreign Office officials in London admitted that they looked with disfavor on the emigration of British subjects to South and Central America. It was said that previous experiments in Argentina before the war proved unsuccessful and that numbers of Britishers had to be repatriated.

MILLIONAIRES DROP IN 1918 TAX REPORT

Decrease of 5,246 Since 1917, According to Internal Revenue Figures.

NUMBERED 20,944 IN 1918

Nearly Four and a Half Million Personal Returns Filed, Reporting $15,924,639,355.

Special to The New York Times.

WASHINGTON, Nov. 18.—There were 5,246 fewer persons in the United States classed as millionaires in 1918 than in the previous year as shown by the preliminary report of the Commissioner of Internal Revenue, issued today. Those who pay income taxes of from $40,000 to $50,000 and over are put in the millionaire class, and those who paid that amount and over in 1918 were 20,944, as against 26,190 in 1917. According to statisticians there were more millionaires in the United States in 1917 than in any other country, but figures are not available to make a comparison for 1918.

It is believed that the United States had in 1917 the greatest number of persons who paid income taxes of $1,000,000 and over, the number then being 141, as compared with sixty-seven in 1918.

The sixty-seven persons in the United States who had incomes of $1,000,000 and over in 1918 might have had a capital of $20,000,000 and perhaps as high as $100,000,000.

The following table gives a comparison in the two years of those classed as having a capital of $1,000,000 and over:

Income Class.	1917.	1918.
$40,000 to $50,000	7,087	6,449
50,000 to 100,000	12,439	9,996
100,000 to 150,000	3,302	2,358
150,000 to 200,000	1,302	806
200,000 to 250,000	705	491
250,000 to 300,000	342	247
300,000 to 400,000	380	280
400,000 to 500,000	178	122
500,000 to 1,000,000	315	178
1,000,000 and over	141	67
Total	26,190	20,944

No explanation is offered by the fiscal authorities for the drop in the number of millionaires in 1918. Personal returns, according to classes, in the years 1918 and 1917 were as follows:

NET INCOME.

Income Class.	1918.	1917.
$1,000-$2,000	$3,233,354,647	$2,461,137,000
2,000-5,000	3,926,824,633	2,664,977,328
5,000-10,000	3,558,210,007	2,115,864,691
10,000-25,000	1,736,548,000	1,037,165,619
25,000-50,000	978,042,710	1,042,320,052
50,000-100,000	679,720,737	946,894,335
100,000-150,000	294,106,740	400,493,040
150,000-300,000	303,094,817	474,651,900
300,000-500,000	144,585,428	300,904,980
500,000-1,000,000	119,075,548	214,831,370
1,000,000 and over	137,496,892	306,855,614
Total	15,924,639,355	12,652,388,207

The number of personal returns filed during the calendar year 1918 was 4,425,114. The total amount of net income reported by these returns was $15,924,650,355 and the tax (normal and surtax) amounted to $1,127,721,835. The average amount of tax per individual was $254.85, and the average tax rate 7.08 per cent. As compared with 1917, the above figures show a growth of 952,224 in the number of returns filed, and an increase in the total net income reported of $2,272,256,148 as well as an increase of $430,228,681 in the total tax.

New York paid the largest personal income tax, $354,263,417, on a total net income of $2,719,713,784 or 31.41 per cent. of the whole, while Pennsylvania was next with a tax of $137,781,870, representing 12.22 per cent. Illinois was third with a total tax of $84,560,042, followed by Massachusetts, which paid $81,207,240 or 7.21 per cent.

The number of joint returns of husbands and wives with or without dependent children and of husbands whose wives though living with them filed separate returns, was 2,559,057. The total net income represented by these returns amounted to $10,942,720,894. The number of wives making separate returns from husbands was 35,942, the amount of net income represented being $383,218,749. The number of single men making returns as heads of families was 296,902. The total net income of this class amounted to $857,115,326. The number of returns filed by single women as heads of families was 82,251. The total net income of these taxpayers amounted to $275,794,078. In addition there were filed 1,193,301 returns of income by single men, representing a total net income from this class of $2,730,887,806.

The returns show that the income received as compensation for personal services, salaries, wages, commissions, bonuses, directors' fees, &c., amounted

Continued on Page Three.

Pinehurst, N. C.—Carolina Hotel now open. Interesting events in golf and other sports. Through Pullman, reas., $105 F. M. daily.—Advt.

SHIP BOARD 'BLED WHITE,' HE SAYS, BY 'COST PLUS' PLAN

Gillen Ascribes Loss of Billions to Failure to Understand Principles of Contract.

ARMY FAILS TO PAY BILL

Still Owes $178,000,000 on Account That Cost $300,000 to Have Audited.

MILLIONS LOST ON TANKERS

Leased at $6.50 a Ton When $20 Could Have Been Obtained—Proposes New Program.

Double and possibly triple losses have been incurred by the United States Shipping Board in its attempt to operate its tank ships, according to the testimony of Martin J. Gillen, formerly special assistant to Chairman John Barton Payne, who yesterday concluded his second day as a witness before the Congressional Select Committee on Shipping Board operations by disclosing new avenues through which millions of dollars slipped through the hands of those in charge of the administration of the Shipping Board.

Losses which he said it was possible to estimate—losses in millions and in billions—resulted from the application of the cost-plus contracts simply because the representatives of the Shipping Board, not understanding the principles underlying those contracts, permitted the Shipping Board to be bled white, through the practice of corporations in farming out these contracts to subsidiary companies, while both parent and subsidiary companies were allowed from 6 to 10 per cent. profit each on excessive labor, materials, transportation and other costs.

In addition to this the Shipping Board had been put to great expense in the adjustment of its claims against the War Department, aggregating $208,000,000, of which only $30,000,000 was paid recently, and against other Government departments.

Further losses in the operation of ships occurred when inexperienced men in charge of refrigerator vessels permitted their cargoes to spoil.

Mulcted by Ring in Brazil.

Frauds against the Shipping Board were not confined to the United States, according to Bernard S. Van Rensselaer, an attorney of Rio de Janeiro, who described the activities of a ring of ship chandlers and repair men in Brazil who mulcted the Government through excessive charges for supplies and repairs and perpetrated these frauds against private ship owners as well.

At the request of the committee for constructive recommendations with reference to future operations Mr. Gillen said the process of liquidation should be eliminated as soon as possible so that the Shipping Board could give its attention almost wholly to the operation of vessels. He suggested that each of the seven members be placed in charge of a particular department where he could study the details and work out solutions of operating problems.

In telling of losses in the operation of tankers, Mr. Gillen said a list compiled last May 24 showed that the Shipping Board had fifty-four of these vessels, of which twenty had been allocated to private oil companies. There were six in semi-private use, while thirty-three were operated by the Government. On May 28 he found that along the Atlantic Coast fifty-four ships were idle because the board did not have enough tankers and was unable to fuel them. This cost the Government $2,000 a day for each idle ship, or $3,240,000 a month. Furthermore, he testified, while the Government was purchasing fuel oil for $2.07 a barrel, private concerns operating vessels on Shipping Board account were buying oil in the open market at from $4 to $5 a barrel.

Big Loss on Tanker Leases.

Representative Kelly of Michigan asked if the loss due to the purchase of oil at the higher prices paid by the private operators as against that paid by the Government would not total approximately $66,000,000, but the witness said he would not "venture a guess" without the data before him. To losses from idleness and from fuel prices he added the losses due to disadvantageous leases.

"We at that time were vitally short of tankers," said the witness. "There was a national shortage and a world shortage, and I am informed, although I personally have made no investigation along this line, that the rate at which these tankers were being leased in the open market ran from $15 a dead-weight ton to as high as $20 and $22 a dead-weight ton. The Government was leasing tankers to private parties or corporations for either $6.15 or $6.50 a dead-weight ton per month.

"Here, unknown to Judge Payne or Admiral Benson for months, we had tankers making a minimum of $60,000 a month, and it was the only piece of floating property we had on which we could have made a handsome profit."

At this time, the witness said, Captain Paul Foley was in charge of the operation of tankers as chief of the Bureau of Operations. When the situation was discovered, however, Admiral Benson acted immediately, taking the operation of the tankers out of Captain Foley's hands although leaving the Captain in charge of the Bureau. The Admiral also had a chart made to show where tankers were needed to supply fuel for the Army, Navy, Shipping Board, and Panama Railroad.

"Now the Admiral is able to control the situation," asserted Mr. Gillen.

Continued on Page Fifteen.

SAYS BUILDERS BACKED BOSS BRINDELL; $47,620 ADDED TO LIST OF BRIBES PAID; MAYOR AND UNTERMYER WRANGLE HOTLY

Indict Brindell on New Extortion Charge; Combined Penalty 22½ Years if Guilty

Two more indictments yesterday were found by the November additional Grand Jury against Robert P. Brindell, ruler of the unionized building trades, making the sum of the penalties he faces twenty-two and a half years.

The first indictment brought in yesterday was a superseding one, which, altering the wording of Wednesday's indictment, did not change the status of Brindell.

The second document handed up to Judge Mulqueen in General Sessions did not merely charge Brindell with "an attempt to commit the crime of extortion"; it made the accusation of extortion consummated, alleging that the President of the New York Building Trades Council forced Louis J. Cohen, contractor, to give him $500 on July 18 by threats to call a strike on Cohen's wrecking jobs at Washington, Rector and West Streets.

The $100,000 bail which procured his release on Wednesday was continued, the bail bonds being reworded to include the latest complaints.

"The time may come when the people may demand more security," said Judge Mulqueen to Martin W. Littleton, who appeared for Brindell, and the lawyer said he hoped there would be sufficient time between indictments to enable him "to go out and dig up bail if more is needed."

Upon application Judge Mulqueen granted the union leader until the day after Thanksgiving Day to make the usual motions or amend his pleas.

The extortion indictment lodged against Brindell made him liable to a maximum sentence of fifteen years, double the term to which Wednesday's indictment exposed him.

REVEALS RUM RING IN NEW ENGLAND

Joseph Mulvihill of Bridgeport Charges Big Deals and Profits Over $500,000.

SAYS HE ACTED AS AGENT

Declares Liquor Was Got Out of Bond for Medical Purposes and Sold by Truckloads.

Special to The New York Times.

BRIDGEPORT, Conn., Nov. 18.—Charging that one man has made between $500,000 and $700,000 on the illegal sale of liquor in New England since prohibition, Joseph Mulvihill, fight promoter, sporting man and unsuccessful candidate for the Democratic nomination for Congressman on a wet platform, tonight made a clean breast of his recent connection with what he terms a gigantic bootlegging ring. Mulvihill is the man who bid $300,000 for the Dempsey-Carpentier fight.

Mulvihill charges that the proprietor of an inn is the leader of the New England bootlegging ring. He was prompted to make his revelations tonight as a result of alleged threats on his life at the Bridgeport railroad station Monday and of his arrest today on a body writ sworn out against him by the man he accuses of being the head of the ring.

"One of this man's gunmen met me at the Bridgeport railroad station Monday night on my return from Hartford, where I had been to confer with the United States District Attorney," said Mulvihill tonight. "He said I would be shot if I laid bare to the Federal authorities my knowledge of the workings of the New England bootlegging ring. I told him I wasn't afraid of all the gunmen living and intended to go through with my revelations. Today in an effort to frighten me he had me arrested on a body writ, intending to have me thrown in jail on the charge that I owed him $1,000. It didn't take me long to put up a bond, however, and I intend to go through to the end in this thing and render the Federal authorities every assistance in the investigation in progress."

"The bootlegging ring has flooded all New England with liquor since prohibition went into effect," said Mulvihill in Sheriff Simeon Pease's office immediately after his release on bonds.

"I acted as one of its many agents, disposing on a commission basis of liquor brought here from New York by auto truck. I took two loads of whisky into Boston alone, which was sold for $44,200, one load containing 285 cases and the other 275 cases, which were sold for $53 a case. I sold in Springfield, Mass., and in Connecticut cities liquor valued at more than $200,000. The ring at the present time owes me $2,500 in back commissions for liquor which I sold.

"The head of the ring told me he was operating within the law and withdrawing liquor from bond in New York on a permit to use liquors for medical purposes. His withdrawals were made under the name of John O. Blake of Saugatuck, who was really only a figurehead in the transactions.

"Some time ago he asked me to be a party to a deal to defraud one of his customers out of seventeen barrels of whisky. I refused to be a party to the deal and we split.

"Prior to this happening he had given me $1,000 as a contribution to my campaign fund in my candidacy for the Democratic nomination for United States Congressman on a wet platform.

"I spent $600 of this $1,000 and told him I would keep the balance on account toward the $2,500 in commissions he owed me. He agreed to this and I continued to act as one of his agents until we parted company on my refusal to stand for the deal involving the seventeen barrels of whisky. Then I decided to tell the United States Dis-

Continued on Page Six.

SIX (6) BELL-ANS in a Little HOT Water for INDIGESTION. Quick relief.—Advt.

DID NEW GOVERNOR MEAN MAYOR HYLAN?

Believes in Home Rule, but Preconceived Notions Must Not Injure the Public Interest.

TALKS AT COMMERCE DINNER

Officials Should Attend to Business of Government, Not Government of Business.

Governor-elect Nathan L. Miller, in his first public utterance since his election, outlined last night at the 153d annual dinner of the Chamber of Commerce of the State of New York at the Waldorf some of the general policies which, he said, would govern some of the aspects of his administration.

The Governor-elect appealed for the aid of business men in his administration, saying he wished something more than advice from them and that he intended to call upon some of the men present last night for "patriotic, unselfish service." He bespoke the assistance of the new State Administration in the solving of the city's local problems, and declared that, while he believed in a large measure of home rule, the public interest must be served, even if the State were obliged to take action. He asserted his belief in the idea that public officials should try to give their attention to the business of government rather than to the governing of private business.

"I think the rapid transit problem is hitting you in the face," the Governor-elect said. "Another grave problem of New York City is the port problem.

"I may say that I believe in the maximum exercise of the power of home rule, but to justify that maximum the powers delegated by the State to the municipality must be exercised in the public interest. We need to have these problems studied, precisely as I take it the port problem has been studied. We need to find out what action needs to be taken and then we need to see that that action is taken. I want to say that I am in favor of securing action, and if it cannot be secured in one way, then I am in favor of seeking other ways to secure it."

"I favor securing action. I believe that the State must do everything possible to co-operate with the local government, but that the public interest must be served. If action cannot be secured in one way, then I am in favor of seeking other ways to secure it. I do not believe that any preconceived notion on the part of any one should stand in the way of that solution."

Some of the dinner guests took the Governor-elect's allusions to attempts of public officials to govern private business, coupled with the references to the transit situation and the "preconceived notions" of public officials as a direct reference to the Hylan administration, and Mr. Miller's further declaration that the State, under his administration, would see "that the public interest should be served," as a possible warning to the Mayor that as Governor, Mr. Miller would use any power delegated to him to secure that end, whatever clash it involved with the City Government.

Comes to Appeal for Help.

The Governor-elect declared at the outset of his speech that, mindful as he was of the responsibilities and difficulties that were soon to confront him, he had come to appeal to the members of the Chamber of Commerce of the State of New York for help.

"We are in the habit," he said, "of referring to the results of the election as a victory of a party. Times are too serious, the problems are too complex and too difficult, and, indeed, party lines are too much broken to refer to the result as a party victory. Instead of winning a victory, the Republican Party has assumed a great responsibility.

"The 'seriousness of the times emphasizes the truth that party govern-

Continued on Page Two.

EMPLOYERS ARE BLAMED

Contractor Says Otto Eidlitz Said "We Must Stand by Brindell."

BARES SECRET OF POWER

One Witness Tells of Paying $25,000 Bribe — Others Gave Smaller Sums.

HYLAN CREATES UPROAR

Taunts Untermyer About Fight on Bosses and Is Threatened With Contempt.

Among the important developments yesterday in connection with the Lockwood committee's investigation of the housing situation were the following:

Albert Hershkowitz, a builder, testified before the Lockwood committee that he paid Brindell $25,000 "to avoid trouble" in erecting a twenty-story building. Hyman Clompoos, a wrecking contractor, told of paying Brindell $3,800. Joseph H. Goldblatt, a builder, said he gave Brindell $3,000 and was laughed at when he demanded a "receipt," and Atwell described payments of $17,120 in five checks made out to Brindell. Brindell indorsed them all and the witness said he, Atwell, destroyed three of them.

The filing of two indictments against Robert P. Brindell, President of the Building Trades Council, one charging him with extortion and the other a superseding indictment charging attempted extortion. While Brindell was being arraigned for the second time in forty-eight hours witnesses told the Lockwood committee of paying him $47,620.

Hylan and Untermyer Wrangle.

Mayor Hylan's appearance on the stand before the legislative committee resulted in a wrangle between him and Mr. Untermyer that consumed much of the committee's time. The Mayor accused Mr. Untermyer of making a personal attack on him for political motives. The Mayor started to make several speeches about the Interborough, the movement for an 8-cent fare and demanded that counsel "produce anything you have got on me or shut up." Mr. Untermyer objected to the Mayor's "stump speeches," called him an "unruly" witness, charged him with "playing to the gallery," of behaving "indecently and intemperately," declaring that the Mayor acted as if "he had never been in a court of justice." The lawyer finally threatened to have the Mayor cited for contempt if he did not abide by the rules of the committee.

George Atwell, head of the Northern Wrecking Company and of the Demolition Company, a contractor well known in political circles, testified that the Building Trades Employers' Association was responsible for Brindell's rise to power. He told of a meeting where Otto Eidlitz of Marc Eidlitz & Son, a member of the Board of Governors of the Masons' Building Association, made an impassioned address in which he declared that Brindell "was doing a wonderful work in stabilizing the business and we must stand behind him." On hearing the address Atwell climbed on the "band wagon" and "did business" with Brindell, who thereupon, he said, dictated to large building contractors what wrecking concerns were to do their work and what the cost would be. Brindell's offices became headquarters of the bess house wreckers, he said, and when they wanted a contract they went to see Brindell.

Mr. Atwell, who was the last witness of the day, gave the most sensational story concerning the details of Brindell's operations of any of the witnesses that have yet appeared before the Lockwood committee.

Atwell said that the first he knew of Brindell was a letter he received from the labor boss last March. Brindell advised him that he was putting up wooden bridges to excavations without using members of the Building Trades Council. The witness said that when he engaged Brindell's men they were inefficient and made little chairs for themselves and sat down leisurely to clean brick instead of standing up and going about their business in the accustomed manner.

Atwell said his acquaintance with Brindell had not been very long, but that it was "quick." Formerly, he said, all the house wreckers employed by him or by the Demolition Company, which he organized and which included twelve experienced house wrecker bosses, were men from William Zaranko's union of house wreckers affiliated with the American Federation of Labor.

Brindell's Men Foisted on Him.

Brindell's letter, he said, was an order to take on other men to do house wrecking, builders, carpenters and men that "looked like prizefighters." Up to that time the members of the firm always acted as their own foremen on jobs and saved that much money to the corporation. When Brindell came on the scene the Demolition Company had

to engage foremen from the Building Trades Council. Some of Brindell's men complained that the work was "too dirty." He said he got about 25 per cent. efficient work out of the council's men compared with the work of the old regular union men. The wages paid were slightly higher than to the old men.

The fact that his company had to hire foremen added to the heavy financial burden of the work of building and wrecking, said Atwell. He said he had nothing to do with the selection of the foremen. They were sent from the council and he had to take them. If they were inefficient he had to keep them.

Atwell said he first went to see Brindell at the suggestion of George Backer, the indicted builder, concerning one of Backer's building projects at Fifth Avenue and Thirtieth Street. He saw Brindell and told him that he was unable to switch from the old union men to Brindell's men because he would lose money. He heard soon afterward that the excavation work on the building had been stopped. Backer again asked him to see Brindell. He did so and obtained permission to use the old union men until May 1, if he promised to take on Brindell's men on that date.

On May 1, said Atwell, he got word that the new men would have to be used on the first Monday of the month. Thereupon he and John Rheinfrank and C. C. Southard, two other wrecking contractors, called on Brindell in his Daly Avenue home to attempt to have Brindell concede the use of the old men because Brindell's new men were awful." Atwell said that he knew of a job where Brindell's men took a month to get the roof off a building, an operation generally taking two or three days.

At the conference Brindell said he would not stand for the use of the old men.

Labor Boss Had Rival Union.

Q.—Was he trying to organize a counter-union? A.—He already had a counter-union.

Q.—He had a counter-union of his own? A.—Let me explain that to you. He had the carpenters and the dock builders in his locals—the local that he was President of. He then took in the shorers into that local, and he then claimed jurisdiction over the house-wrecking of that local for the reason that Thirty-third Street had given permission to, as I understood it.

Q.—You mean Thirty-third Street is the Building Trades Employers' Association? A.—Yes.

Q.—That is the Kelly concern? A.—Kelly, Eidlitz, Seaton and the whole bunch of them.

Q.—Claimed they had given him the right to do that? A.—Yes.

Atwell said he started to work tearing down some walls on a 21-story building at 100 Broadway. Brindell's men "lay down on their stomachs on the wall and started to work in that way and when the builder, Mr. Wingate of the Caldwell-Wingate Company, saw the inexperienced men unable to do the work he discharged them" and that started the trouble, added the witness. Mr. Fadus, general superintendent of the Caldwell-Wingate Company, thought that Mr. Wingate had made a mistake.

"I said," continued Atwell, "'what are you going to do about it?' I said 'I have arranged with Kelly and the building trades employers association on Monday to see what can be done,' and there we went and met Mr. Eidlitz, Mr. Seaton and Mr. Kelly, and put the proposition up to them, of using the new men against the old, and they argued there for an hour or an hour and a half, and they took a vote and ordered the new men back again. I said, 'We cannot use the new men on this piece of work,' and I talked to Fadus and Fadus said, 'Why not try and get permission to use the old laborers, the hod-carriers and laborers and try them out on it, if we can't get the first gang, that gang that worked one day—'"

Q.—Zaranko's union? A.—Zaranko's union. I think they worked one day, on the 30th of April, and they done very good work.

Eidlits Praised Brindell.

Q.—Go on. A.—So we talked to Brindell, and then Mr. Eidlits got up and made a speech, and said that he thought Brindell was doing a wonderful work.

Q.—This was Otto Eidlitz? A.—Otto Eidlitz. He said Mr. Brindell was doing a wonderful work in stabilizing the business, and we must stand behind him, and I said to Fadus, "Did you hear that?" He said, "Yes." Well, says, 'What are you going to do now?' He says, "I don't know," I says, "I am going to get on the band wagon, and you do the same thing."

Q.—What band wagon was this, Brindell's? A.—Eidlits and Brindell's and the whole bunch of them. I knew there was no use of me fighting any further. I made my appeal. We then got permission off Mr. Brindell to use the old laborers on taking down of the wall at 100 Broadway.

Q.—How did that come about? If he had a lot of competent men himself, how did he happen to give you permission to use the old men? A.—Well, he gave us his permission.

Atwell said that when he got to the eleventh story Brindell sent word that he would have to use the new men. Some of Zaraiko's men applied for work and Atwell said he would be pleased to hire them, but could not do so. Then he sent for Peter Stadtmuller, one of Brindell's agents, and told him that he was anxious to hire Zaranko's men. Stadtmuller said he could go ahead and engage the men if he paid initiation fees of $50 for each man.

Q.—Those men were union men, weren't they? A.—Yes.

Q.—And they were in the American Federation? A.—They were members of Zaranko's own union.

Q.—They were members and had a charter from the American Federation of Labor? A.—Yes, I understood that.

Atwell said he paid a total of $17,120 to Brindell and the council and of this amount he paid $3,620 in initiation fees for Zaranko's men. Members of the Hod-Carriers' Union sent to the job at 100 Broadway were paid at the rate of $7 a day while the regular wreckers got $8, said Atwell. The difference of $1 for these men went to Brindell, he testified. He admitted that the less wages his men got the more Brindell got. He arranged with the men to take $5 a week out of their wages to pay the advance of $50 he made in the case of each man to Brindell. He said there was "many a $5 bill" that he never received from the men in whose behalf he made it.

A handful of receipts made out by Atwell's organization, the Northern Wrecking Company, was produced and placed in evidence. The receipts showed that payments of $30, $45 and $35 had been made by individual workers on account of their initiation fees in Brindell's council. The man also had to continue paying his dues to the old union, said Atwell.

Atwell's Deals with Brindell.

Atwell then came to his dealings with Brindell. He said he dealt with him on four jobs. The first was at Broadway and Fifty-seventh Street, on the Flake Tire Building, about May 3, and went to one of Atwell's concerns, the Northern Wrecking Company. He said that he went with Brindell to the offices of the Fred T. Ley Company, the builders who were to give out the contracts for excavation work, knowing that he could not get any work from a builder unless he used council men.

Q.—You first went over to Brindell, didn't you? A.—After I became acquainted with Brindell and started doing his men, then he sent for me and asked me was I figuring the job at Fifty-seventh Street and Broadway.

Q.—How did he know? A.—When I went down there there were a dozen wreckers there.

Q.—You mean at Brindell's office? A.—Yes, certainly.

Q.—Sort of wreckers' headquarters? A.—Wrecking headquarters. It became so after the 1st of May, and if you wanted any information you had to go there to get it.

Q.—If you wanted any jobs you had to go there, too? A.—Yes, sir.

Q.—What was the sequel of that, if he did not consent you could not put a bid on it? A.—He could call up any builder on the telephone and get the bids and get the information that you desired.

Q.—But apart from that what gave him this great power? A.—Thirty-third Street. I call it the Court of Appeals, Thirty-third Street.

Q.—You think that the Building Trades Employers' Association played into his hands? A.—When I was up there and Mr. Eidlits made that speech it sounded much like it.

Q.—As I understand it the Employers, Building Trades Employers' Association, included all the contractors in the city? A.—It included a lot of the best builders and then they had a little red book giving the names of the subcontractors, but the house wreckers were not members of it.

Q.—They were the bosses? A.—The bosses' association.

Q.—The great concerns like Fuller and Starrett and Eidlitz, and all the rest of them? A.—Yes, sir.

Q.—And then did they require that you should get your work from the Building Trades Council? A.—No; they required that we hire Building Trades Council men or men satisfactory to the Building Trades Council. It was inserted right in our contracts after May 1.

Q.—And that is really the source of this men's power? A.—That is the source of his power.

Q.—That these people played into his hands? A.—Every place we wanted to figure on a job, what kind of men, we were asked—that kind of men do you use, whether we used the old union men or the Council men.

Atwell said he went to see Mr. Ley because Brindell gave him permission to "figure" on the work. Before he went to see Ley, Brindell asked how much he, Brindell, got out of it if Atwell got the job. Atwell promised him $5,000. He had already looked over the amount of work that was to be done and estimated that he could afford to pay $10,000 for the job and that he would make a good profit on the salvage.

Q.—You were willing to pay $10,000 for the job and get the wrecking? A.—Yes.

Q.—And how much of that did he say he wanted? A.—Five.

Had to Pay Brindell Half.

Q.—So you only had to pay $5,000; is that right? A.—Yes.

Q.—For this thing and for all the wrecking, and he got the other five? A.—Yes, he got the other five; I done the work.

The Chairman—You took the risk.

Q.—Isn't it a fact that Walter Melton wanted to pay $25,000 for that job and Brindell would not let him have it? A.—It is a fact that Mr. Melton did want to pay $25,000 for the job. I heard he did.

Q.—Don't you know he was going to use Building Trades Council men on it and there was nothing in it for Brindell? A.—He promised to use Building Trades Council men—

Q.—Yes, and offered $25,000 for the job; can't you see how all that adds to the cost of building? A.—Yes, it does add, I know it does.

Q.—If an owner can get $25,000 for his salvage from one man and gets only $10,000 or $5,000 from another man, that building is going to cost $20,000 more on that account alone, isn't it? A.—Yes, and if it takes a month longer to tear down the building with the new men than with the old men he would lose a month's rent and lose a month's interest, and I understand the interest on that job was a thousand dollars a day.

Add to Cost of Building.

Q.—So all these manipulations and disruption, they all add tremendously to the cost of building? A.—Yes.

Atwell said that he gave Brindell a check for $5,000 between the 20th and the 25th of May and that the check bore Brindell's endorsement, as it was made out to his order. He then said that he destroyed three of the five checks made out by him to Brindell's order. He produced the two checks still in his possession, both of which bore Brindell's signature.

The next job on which he did business with Brindell, said Atwell, was at Eighty-third Street and Broadway for the Fleischman Construction Company. He said that he went with Brindell to the Fleischman concern and offered $10,000 for the work. He gave Brindell $5,000.

Q.—It was a sort of fifty-fifty arrangement, wasn't it? A.—Which was that?

Q.—Between you and Brindell? A.—Fifty-fifty.

Q.—Only he got fifty and you part it? A.—He got fifty and I paid it.

Q.—If you paid $10,000 for the job, then he got $5,000. Is that right? A.—In those two cases.

Q.—Now, how were the other cases? What happened to the other cases? A.—The other job was Seventeenth Street and Livingston Place. I figured the job was worth six.

Q.—You mean you had to pay six? A.—I figured to pay $3,000 for it, and he told me to go up and offer G. Richard Davies four, and I went up.

Q.—How? A.—He told me to go up and offer G. Richard Davies, the builder, four, and I went up and offered them four, and they gave me the job, so he asked me for two.

Q.—And that was figured in? A.—And that was figured in; and the last job was Fortieth Street, between Fifth and Sixth Avenues, four buildings. He called me up one night at the house and asked me to look at four buildings at Fortieth Street for Lord & Moore. I went up and looked at the job, and the next day he said, "How much are they worth?" I said, "I can pay $1,000 for those buildings." He said, "You can!" I said, "Yes." He said, "Go and charge them five hundred." I charged them five hundred, and he asked me for the fifteen hundred.

Q.—You charged the builder $500 and gave him the $500 and another thousand; A.—Yes—that is, the difference.

Q.—And your got the salvage? A.—And I got the salvage.

Q.—You did better than he did on the job, didn't you? A.—I only had one-seventh of that job.

Q.—I mean your concern did a little better than he did? A.—We did a little better than fifteen hundred.

Atwell said that Brindell came off best in the transaction, as he had nothing to do but to collect the money.

Hylan Creates Uproar.

The hearing was in an uproar a dozen times during the morning session when Mayor Hylan was on the stand. Flanked on one side by Grover Whalen, Commissioner of Plant and Structure, and on the other by Augustin Kelly, a secretary, who whispered suggestions to him and supplied him with information, the Mayor took charge of the hearing and made aggressive demands that the committee listen to statements he had to make, letters that he desired to read and witnesses that he sought to have testify.

The Mayor clashed continually with Mr. Untermyer, and on one occasion said: "I know something about tricky questions." To which Mr. Untermyer tartly replied: "And I know something about tricky Mayors." The lawyer compared the Mayor to "Bill Sulzer" in his spoken solicitation for the welfare of "the people." In spite of the admonitions of Chairman C. C. Lockwood, the audience, which jammed the small Board of Estimate room, broke into applause and laughed uproariously at the sallies of Mr. Untermyer and the Mayor.

Questioned About Hettrick Letter.

Mr. Untermyer began questioning the Mayor about the letter sent to him by John T. Hettrick on Feb. 8, 1919, which the Mayor previously admitted he adopted as his own and which he sent verbatim to President Arthur S. Somers of the Board of Education, Vice President Frank D. Wilsey and all the members of the Board of Estimate. In it the Mayor adopted Hettrick's statements concerning the advantages of limestone over terra cotta in the public schools and sent it out without qualification as his own.

Mr. Untermyer sought to show that the Mayor knew Hettrick fifteen or twenty years ago when Hettrick was a court stenographer in the Ewen Street Court, Brooklyn, and Commissioner of Accounts David Hirshfield was a lawyer practicing in the court. The Mayor said he was firing a locomotive at the time, and had not been admitted to the bar.

The Mayor accused Mr. Untermyer of attempting to "put a false impression" on the Hettrick letter, especially the last paragraph in which the Mayor, adopting Hettrick's words as his own, informed the city officials that "the question must be determined by the city officials directly responsible, whether it is better to have permanent construction of our public school buildings in natural stone fabricated by citizens of this city, ratepayers and taxpayers, rather than in material produced by non-union labor in New Jersey and elsewhere."

Mr. Untermyer asked the Mayor to refrain from making long speeches, and the witness demanded that Mr. Whalen and Corporation Counsel John P. O'Brien be permitted to testify. He demanded "fair treatment." Mr. Untermyer, after listening to the Mayor, declared that he "never saw an official of the Government so disorderly and so unreasonable to the rules of procedure" in his life.

"We have other business than you," Mr. Mayor. "Let us go on. You are incidental," the lawyer remarked.

The Mayor insisted that he obeyed nobody's instructions in passing the Hettrick letter on to other city officials. The Mayor said it was his "honest purpose" to pass the letter on "as information." Mr. Untermyer was exasperated by the continual use of the words "honest" and "fair," and remarked that using the words every two minutes did not make things either honest or fair.

Hylan Admits Meeting Brindell.

The Mayor admitted that he met Brindell on two or three occasions. He said he had had interviews with Brindell who appeared before the Board of Estimate but had not met him frequently. Later the Mayor said he did not remember ever having met Brindell but that he might have met him. During the examination of the Mayor concerning Brindell the former challenged Mr. Untermyer to refrain from holding back anything.

"I have done a great deal to help you Mr. Mayor that you don't know of," Mr. Untermyer interrupted.

"I don't want your help," shouted the Mayor bringing his fist down with a bang on the table in front of him. "Anything you have got on me, get it out, the quicker the better."

"Maybe I am more considerate of you than that suggested the lawyer. I've Mayor flushed and said, "I don't want your consideration. Give it out."

"I would like to ask you a question," said the Mayor turning on Mr. Untermyer. "Since this thing has been going on have you had any conferences with the Interborough lawyers?"

"Mr. Chairman, will you check this garrulous gentleman?" Mr. Untermyer asked Senator Lockwood. The Chairman suggested that the Mayor reply to the questions. The latter said he was unwilling to have any one "impute" anything to him. Mr. Untermyer informed the Mayor that he would try to conduct the hearing in an orderly manner. The Mayor again attacked Mr. Untermyer for making "imputation," whereupon the lawyer threw up his hands and declared that so far as he was concerned the Mayor could act as "indecently and as intemperately" as he pleased. The Mayor, he said, would not make any impression by "shouting and bluffing."

The Mayor asked Mr. Untermyer to stick to the "truth." The lawyer said: "If I gave the truth, Mr. Mayor," and he ended his sentence with a smile.

Mayor Hylan testified that the memorandum that Hettrick sent with his letter to the Mayor could not be found in the files. The inquisitor for the committee was puzzled about the condition of the Mayor's files. All the letters he thought material were missing, he said. In reply to another quotation the Mayor started on a speech.

Complains of Mayor's "Garrulity."

"Is there no end to the garrulity of this witness?" asked Mr. Untermyer. He objected to the "statement" the Mayor promised to make to the committee. The Mayor angrily declared he would make it anyhow. He was stopped by Mr. Untermyer.

The Mayor declared that Mr. Untermyer's questions were a political attack on him. Mr. Untermyer said the Mayor never had a better political friend.

"I don't want your political friendship," the Mayor retorted angrily. "I suppose you are still mad because we fired Bruere out." He did not want the lawyer to put him "in a hole" for political purposes. Mr. Untermyer advised him to pull the hole in after him. The Mayor made a reference to the Interborough, and Mr. Untermyer accused him of "playing to the gallery." He declared that nobody applauded Mayor Hylan's utterances regarding the Interborough more than he.

Taunts Untermyer on Bus Fight.

Mayor Hylan, half-rising from his chair and pointing his finger at Mr. Untermyer, declared:

"Yes, and your firm got the injunction against us from purchasing municipal buses and putting them on the streets of the city—Guggenheimer, Untermyer & Marshall were the attorneys in the case. You have done everything that you could to help block progress in the city."

"You see what a politician this is," said Mr. Untermyer, throwing up his hands.

The Mayor demanded ta know whether Mr. Untermyer had been in conference with "Interborough attorneys." "You keep quiet," said the lawyer. "Have you been in conference with the Lancey Nicoll?" the Mayor persisted. The Mayor did not get a reply, and the inquiry was ordered continued by Chairman Lockwood.

Mr. Untermyer remarked there were few members of the bar who had but a single case, and the Mayor snapped out, "But I can tell you the cases I had—I did not appear for one side and take money from the Interborough."

"Now isn't this the cheapest kind of political claptrap you ever saw," asked Mr. Untermyer of the committee. "I told you yesterday I never answered billingsgate and I never will."

Contempt Charge Threatened.

The testimony went on for a few minutes without any altercation but soon the Mayor again accused Mr. Untermyer of making a political attack on him to which the lawyer retorted, "Oh, bunk." Here Mr. Untermyer appealed to the committee and asked whether the Mayor would be expected to answer questions or whether he would be permitted to show contempt of the committee. He said that if the Mayor did not keep order he would ask that he be cited for contempt. The conduct was unworthy of the Chief Magistrate of the city, he added, and said he was earnestly endeavoring to finish the examination.

Senator Abraham Kaplan attempted to cut short the Mayor's examination, alleging that the lawyer attacked the Mayor, but this motion was ruled out of order and the examination continued.

The Mayor attempted to show that a general reference in The World to Hettrick's undated letter informing the Mayor that the labor unions he "represented" were passing commendatory resolutions showed that the letter had been "published" prior to the time that it was given out by Commissioner Hirshfield. Mr. Untermyer pointed out that the letter was not made public until after the raid on Hettrick's office, shortly after the committee started its work.

The Mayor was questioned concerning the contract for the Newtown High School. The estimate for the work in 1916 was $400,000. It was not let and was resubmitted several times. Finally the estimate for the work on May 12, 1920, was $1,300,000. The Mayor thought that the increase of 240 per cent. was due to the cost of material and labor itself and said he had no suspicion of combinations among contractors when the estimate was made.

Mr. Untermyer wanted to know whether the Mayor was a "champion" of limestone. The Mayor responded that he did not champion limestone, granite or brick. "And the people want to know that I am not interested in any of these materials," he said turning to the audience.

Calls Mayor "Bill Sulzer."

Mr. Untermyer spoke sarcastically of the Mayor as being a regular "Bill Sulzer" in his desire for the welfare of the people. When he was again intercepted by the Mayor, who demanded that some document be produced, Mr. Untermyer said, "I don't believe this man has ever been in a court of justice. The crowd laughed. "I do not think he knows procedure. That is a charitable view," added Mr. Untermyer.

After another clash Mr. Untermyer exclaimed, "You ought to be ashamed of yourself as Mayor of this city to keep on in this way."

The Witness—Don't worry about me.

Mr. Untermyer—But the people don't like their Mayor to go on this way.

The Witness—The people are all right, and they are getting onto some of these schemes that are going on.—The people know the Interborough wants an 8-cent fare, too, and they know they would like to get me out of office to get the 8-cent fare.

Mr. Untermyer—The 8-cent fare is bunk; nobody wants an 8-cent-fare and they won't give it.

The Witness—And the people want buses, and your firm helped to stop them from having buses.

The Chairman—Mr. Mayor, you know the members of this committee, practically every one of them, with one or two exceptions, are all opposed to it—to an 8-cent fare—and all have just as good a record as the city Administration. I think the city administration has a good record on it, and we have stood with you on that.

The Witness—The committee is all right on the 8-cent fare. I will admit that.

Mr. Untetmyer—And I have made speech after speech for the 8-cent fare and in favor of Mayor Hylan's position, and have been publicly denounced for doing it.

The Witness—But some of us have changed our minds.

Mr. Untermyer—I haven't changed my mind about you. Don't let's have any more of that.

Mr. Untermyer attempted to bring out that Frank Mann, Tenement House Commissioner, was advised by him to dispense with the services of Wright D. Goss, a brick manufacturer, who was a member of the Mayor's Committee on Housing. The Mayor could not recall that Mr. Mann spoke to him about his meeting with Mr. Untermyer and the latter's objections to Mr. Goss. All that the witness could remember was that Mr. Mann had something about the 600 lots owned in Long Island City which Mr. Untermyer told the Tenement House Commissioner he was willing to give to the city.

"I don't think you would give much away," Mr. Untermyer," the Mayor declared.

"That is an impertinence," the lawyer replied. "If you gave away as much in your life as I do in a month—"

"You have it and I have not," the Mayor said.

"That is no reason why you should cast a slur on the man who has it and gives it," said Mr. Untermyer.

The Mayor's examination lasted two hours.

Tells of $25,000 Bribe.

Albert Hershkowitz, who said he paid Brindell $25,000, testified that he paid the money in connection with a building he began to construct at Seventh Avenue and Twenty-eighth Street. He heard that there was going to be some trouble because of the fact that he was using non-union fire erectors and said that he arranged through George F. Drew, his shoring contractor, to call on Brindell at the latter's home. This was in May, 1920. He saw Brindell, who demanded $25,000 as the price for aiding him at a time before there was a strike called.

Hershkowitz said that Drew was in the room when the arrangement was made and Brindell said he wanted $10,000 in May and $5,000 each succeeding month until the entire amount was paid. A few days after the first interview Hershkowitz said he made the first payment, $10,000. He had his son-in-law, M. Gottesman, get the money because he was "ashamed" of the entire transaction. Gottesman drew a check on his own bank and Hershkowitz reimbursed him.

The witness said he made an engagement over the telephone to meet Brindell and called at the St. Marks Place office and turned the money over to the labor leader who put it into his pocket without saying a word.

The second payment, $5,000, was made in July. He had to wait in Brindell's office because there was a line ahead of him. His reference to the other men preceding him caused an outburst of laughter from the audience. The third payment, $5,000, was also made in July, toward the latter end of the month or early in August. The only thing that Brindell said when he paid the money was to inquire whether he had any "trouble on the job." He said he had no difficulty. The fourth payment was made on Sept. 1. This was also $5,000, and completed the payments of $25,000. He said there was no strike on his work and that at the end of the allotted time he had the same steel erectors in his employ as he had at the beginning.

Asked Brindell for a Receipt.

Joseph Goldblatt, a builder, or 231 East Seventy-seventh Street, was the man who tried to get Brindell or his walking delegates to give him a receipt for $2,000. Goldblatt said that a strike was called on his building, 121 West Forty-fifth Street. He was told to see Brindell, who said that a plumber had a bill against the building. Goldblatt saw no reason why he should pay the bill of a plumber who had previously done some work on the building.

On his first visit to 12 St. Mark's Place, the witness testified, he saw Pike and Chapman, two of Brindell's delegates. The men said that a "plumber" had done $2,500 worth of work on the Forty-fifth Street building and the bill "would have to be paid if Goldblatt wanted the work to go on. The witness refused to pay this amount but offered $500.

Goldblatt said that he was surprised at the demand, and on the same day went to see Brindell, feeling that Brindell knew nothing about the demand. He told Brindell that two of his men were attempting to "hold me up for $2,500." Brindell did not appear surprised. Instead he laughed, and said the amount was a "measly sum," and Goldblatt was "getting off cheap" and had "nothing to kick about." He offered Brindell $1,000, said he was anxious to finish the building, as the tenant, a restaurant man, had bought fixtures and was desirous of moving into the building. He offered Brindell $1,500, but the labor boss held out for $2,000.

The witness said Brindell told him he could pay it any time he wanted, "today or tomorrow," and an arrangement was made that he meet Pike the following morning. Brindell then and there called up some one who the witness thought was Pike, although the name asked for by Brindell was not that of Pike, and Brindell said to the man at the other end, "121 is all right." Brindell, he said, used another name in the conversation.

The next day he made out a check for $2,000 to the order of the Labor Council and endorsed it at his bank for cash. He said he did not give the check to the council, but wrote the check to the council's order because he wanted to keep a record of the transaction.

Laughed at One Victim.

He demanded a receipt for the money of Pike and Chapman. The men laughed at him and he said he would have to give the money direct to Brindell. He called on Brindell and said that he did not want to give his delegates the money because he was afraid they would not turn it over to him, Brindell.

"Those are my agents. Whatever they do is all right," the witness said Brindell answered. Goldblatt, still fearful of being cheated out of his money without adequate return, went to Brindell. He told Brindell that he was afraid of being cheated and the labor man said if he did not deal with his agents "the deal was off." Brindell then called his secretary and said, "Put 121 out of commission."

Goldblatt walked out of the room and into the large meeting hall, where he met Pike and Chapman, the delegates whom he had rebuffed.

Agents Boasted of "Pull."

Q.—What happened? A.—Chapman and Pike came along and said, "How do you make out, young man?" I says, "The whole deal is off. So I will have to go and see somebody to straighten this matter out." They said I had labor troubles before and I know where to pull some ropes if I have to. He says, "Go as far as you like. We have got all the protection we want. We have got the District Attorney and the police force with us."

Q.—Who said that? A.—Pike said that, and he says, "If you want to fight against a stone wall go ahead and fight."

Q.—What did you say to that? A.—Well, I said I didn't believe it, but after talking to him for a while he said to me, "Why, my dear boy," he says, "your amount is so small it cannot be seen. What are you bragging about?" He says, "We have about fifty on the list ranging from twenty to fifty thousand dollars and nobody makes a howl like you did to give up. We are sorry we ever called you."

He then decided to give the $2,000 to the delegates. They took him to a room, locked the door, and he gave them the money. "As soon as they got their money they beat it," he said.

Hyman Clompoos, another house wrecker, told of paying Brindell $3,500, partly for his own account and partly on behalf of two other house wreckers who desired to continue in business and who had to make peace with Brindell. One of the payments, $1,500, was made to Brindell, he said, in the presence of Frank Melton, a fellow-house wrecker. The $1,500 was paid by Clompoos, but on behalf of Melton, who was then engaged in demolishing eight buildings adjoining the Hotel Flanders. The hotel planned to erect an annex on the site, he said.

On one occasion he was summoned to Brindell, who reproached him for violating a union rule and putting a wooden bridge across the street with non-Council men. Rather than to pay the cost of tearing down the bridge and using the time of half a dozen men to do the work Clompoos said he paid Brindell $1,000 after the labor man said he would "accept" that amount as balm for his injured feelings. Clompoos testified that to erect a new bridge would have cost about $200.

The committee will meet in the Aldermanic Chamber at 10 o'clock this morning and Mr. Atwell will continue his story.

ARCHBISHOP TO VISIT POPE.

Mgr. Hayes Will Sail Soon After Christmas and Return by Easter.

Archbishop Patrick J. Hayes will leave soon for Rome to present a report to Pope Benedict XV. of the condition of the archdiocese of New York. This will be the first report Archbishop Hayes has made since he has been head of this See. It is expected he will sail shortly after Christmas and will return before Easter. Archbishop Hayes will be accompanied by the Rev. Joseph P. Dineen, his private secretary.

Yesterday Archbishop Hayes issued a letter "to the clergy, and the laity" of his archdiocese asking for a generous Peter's Pence, to be read in every church on Sunday, Nov. 28.

In this pastoral Archbishop Hayes makes a detailed defense of Pope Benedict's war attitude and enumerates the many services the Pope rendered the suffering world.

WANT MORTGAGES TAX FREE

Real Estate Dealers Seek Action by Congress.

PITTSBURGH, Pa., Nov. 18.—That a determined effort will be made by the National Association of Real Estate Boards to induce Congress to exempt the income on mortgages from the operations of the income tax was indicated here today by W. J. Kelly, Jr., President of the Pittsburgh Real Estate Board and Chairman of the Legislation Committee of the National Organization.

The object, Mr. Kelly added, was to stimulate building construction and relieve existing housing conditions.

2,000 RETURN TO WORK.

Willys-Overland Plant Parts Department Resumes Production.

TOLEDO, Nov. 18.—Two thousand men have resumed work in the parts department of the Willys-Overland Automobile Company, according to an announcement by Vice President Kilpatrick.

It was also stated that there had been no wage reduction, to correct a rumor that some of the men accepted 35 cents, with a maximum of 37 cents an hour.

The company in normal times employs about 6,000 men and women. The entire plant was shut down recently.

BACKER PERJURY TRIAL BEGINS NOV. 26

Contractor Indicted for Conflicting Testimony to Get Prompt Hearing.

COURT WANTS QUICK ACTION

Judge Mulqueen Rebukes Defendant for Referring to His Evidence as a "Joke."

The case of George Backer, wealthy builder and the first man to be indicted as a result of the Lockwood Legislative Committee's investigation into housing conditions, will go to trial for alleged perjury a week from today. The date was set by Judge Otto A. Rosalsky in Part 4 of General Sessions, after Emory R. Buckner, who is to prosecute, had urged that the trial be marked for Monday. Edmund L. Mooney, counsel for Backer, sought to have the trial put over until Nov. 29 on the ground that he would need all of that time to prepare his case.

The case went before Judge Rosalsky after Judge Mulqueen had placed it on the preferred calendar, and it was before Judge Mulqueen that the arguments of counsel on the question of a quick or a deferred trial took place.

Mr. Mooney insisted that he should have at least ten days in which to properly prepare his data. He said that he did not object to a speedy trial, but he felt that the case against Backer was being "rushed." He pointed out that Backer is putting up a building and said that prospective tenants in the new structure would be unable to get into the premises on time if Backer were compelled to be in court in the capacity of a defendant.

Counsel for the defense said he had hesitated about making his plea for more time because it might be misunderstood. Answering Mr. Mooney, Special Assistant District Attorney Buckner said that there remained only two points in the case to settle.

He said the question was: Did Backer on May 11 lose $15,000 at the race track, or did he give it to two men whom he had described as "Mutt and Jeff"? All of the other questions, as Mr. Buckner saw them, had already been disposed of. Judge Mulqueen said that he was inclined to have the case go to trial at once. He said there had been too much "frivolity" in connection with the Lockwood Committee's hearing, and he said that he had heard the defendant Backer in his own chambers on the day he gave bail ten a dozen newspaper reporters that he considered his testimony before the legislators as a "joke."

"This must not continue," said Judge Mulqueen; "the hearings of the Lockwood Committee are not a joke."

DID NEW GOVERNOR MEAN MAYOR HYLAN?

Continued from Page 1, Column 7.

ment must be a government solely in the public interest. For a number of years prior to the war the business men of the country have been withdrawing more and more from public activities. Men of talent were seeking business rather than public activities. The war taught us a lesson of service.

"We are entering upon a new era. It rests with the present generation to decide which it shall be—good or ill. Moral forces are going to make for the betterment of the world and the progress of humanity, and, notwithstanding the present uncertainty of international relations, I believe that the Government will try principles of right and justice.

Too Much Propaganda.

"Those who expect to enjoy the blessings of an ordered government must be willing to serve their Government and to render unselfish public service. I want to say that as Governor of this State I propose to appeal to that spirit for assistance. I propose to appeal to men like those whom I am now addressing to seek those who can render public service, rather than those who are anxious to do so. I intend to give some of you the opportunity of rendering public service, need you."

"Something has been said about propaganda. I think we have too many civic organizations engaged in propaganda, most of which leads to harmful results. The times require something more than advice. We want men who are willing to render service.

"I think that some of the causes of discontent and unrest would be removed by the closer attention of public officials to the business of government, rather than to attempt to govern private business."

The speakers, besides Governor-elect Miller, were Sir Auckland Geddes, the British Ambassador, General John J. Pershing and Julius Henry Cohen. Darwin P. Kingsley, President of the Chamber, was toastmaster.

Two Paths Before Nation.

"There are only two possible paths before each nation at a time of world change like this," the Ambassador said. "It can co-operate with its fellows and, maintaining peace and fellowship between itself and them, devote its energies to the solution of its internal problems. Alternatively, it can follow the path that Germany followed in the years before 1914, throw the blame for its internal difficulties upon the other nations of the world and drift toward war which some day will look and will be assumed to be inevitable. I know of no third road which any State can tread."

Asserting that invention was continually reducing the time-size of the world, Sir Auckland asserted that "every day that passes makes the insulation of national thought and the isolation of national activity more truly impossible."

"The world waits for an answer to the question 'Are the British-American contacts to be fair and friendly, even in trade rivalry and trade competition, or are they to be marked by suspicion, political jealousy and schemings to establish exclusive economic spheres?'" the Ambassador said. "If it is to be the first, then the future is bright. There is no problem which in friendly co-operation we cannot solve. If it were to be the second, sadness would possess us. The choice is yours. The British Empire offers America friendship."

"The world waits for an answer to the question 'Are the British-American contacts to be fair, and friendly, even in trade rivalry and trade competition, or are they to be marked by suspicion, political jealousy and schemings to establish exclusive economic spheres?'" the Ambassador said. "If it is to be the first, then the future is bright. There is no problem which in friendly co-operation we cannot solve. If it were to be the second, sadness would possess us. The choice is yours. The British Empire offers America friendship."

MRS. PALMER'S FEET BROKEN IN STRUGGLE

Continued from Page 1, Column 3.

Margaret Creevan, Mrs. Palmer's maid, as to how the intruders had entered the house. The servants denied stories previously circulated that three men came to the outer vestibule door soon after 5 o'clock Monday night, rang the door bell twice, and, when Sazone opened the door, threw a cloth over his head.

Sazone and the maid said they were asleep in their rooms in the basement of the house about 8:30 P. M. when they were aroused by three men, all about 5 feet 10 inches in height and wearing black velour hats, black overcoats, suede gloves with black stripes running down the back, black trousers and shoes.

They aroused me first," the butler was quoted as having promised to know just where I slept. They made no noise when they entered the house, and I don't know whether they were hiding up stairs when Mrs. Palmer went out two hours before with Mrs. Drew. I was frightened, and asked them how they got in and whom they wanted, and one of the men, who spoke with a slight French accent, told me not to ask questions, but to do as I was told.

While he was talking the other two men bound me around my eyes, and when I attempted to prevent them from doing so, they struck me. Then they bound my hands at the wrists and put a gag in my mouth. When they had finished they went to the maid's room and woke her. They blindfolded her also, and bound her wrists, and then we were led to a room on the top floor, above the room occupied by Mrs. Palmer, where they placed us in closets.

In Closets for Hours.

"The maid was placed in a closet on the door of which was a lock, and after she was locked in they put me in another closet and fastened the closet by means of a rope, which they wound around the knob and a hook on the outside. We remained that way for hours, and although we heard the men at times for the rest of the night we did not know what took place until soon after 9 o'clock the next morning, when I managed to force the door of the closet in which they put me, and found Mrs. Palmer, blindfolded, gagged and bound in the bathroom on the same floor."

The maid verified Sazone's story regarding the appearance of the men in the basement of the house while she and the butler were asleep, and of the blindfolding, gagging and binding them. As the maid's story, it was said, was in harmony with her original statement to the detectives soon after the robbery was reported.

The detectives then resumed their questioning of Mrs. Palmer. She said that when she closed the front vestibule door on her arrival home she turned on the electric light in the hall. She noticed nothing unusual and hurried upstairs to her room on the second floor. When she turned on the electric light over her dresser, she said, she noticed that the covering on her bed had been disturbed.

She had removed her opera cloak and thrown it across a chair and was about to remove the necklace and the rest of her jewelry when she decided to call her maid for an explanation of the disturbed bed.

As she stepped out into the hall, she said, she was confronted by three men, all of whom appeared to be about 35 years old.

"Who are you, and what are you doing in my home?" Mrs. Palmer inquired of the men.

"Don't become excited, lady," Mrs. Palmer quoted one of the men, who spoke with a slight French accent, as saying. "We are Central Office detectives. We were called to this house several hours ago by your servants, who reported that you had been robbed. We waited for you to return."

Mrs. Palmer said that two of the men drew from the pockets of their overcoats gold badges, and said "This is our authority."

Fell Down the Stairs.

Instead of becoming assured Mrs. Palmer said she suspected the men were robbers, and ran toward the stairway leading to the lower floor. She stumbled at the top step, she said, and fell the whole flight of stairs. She momentarily lost consciousness, and when she opened her eyes again, one of the men tore her necklace from its clasp, and stuffed it in his overcoat pocket. Another of the men took the diamond studded hairpins from her hair, and when she started to scream, she said, the third man stuffed a gag into her mouth.

"They took all my jewelry from me," Mrs. Palmer told the detectives. "Before one of them lifted me in his arms and carried me to the bathroom on the top floor. They were very rough at first because I continued in my effort to resist them. I was placed in a chair, and although I complained that I though my feet were broken in the fall, the man who spoke with the French accent commanded the man who carried me to bind my feet at the ankles and also to bind my arms at the wrists.

"I was helpless," she continued, "and though I moaned in pain, they paid no attention to me for more than an hour. It was around 1 o'clock when I arrived home, but it was long after 2 o'clock before the man who spoke with the French accent again appeared at the door of the bathroom.

"He instructed one of the other men to stand guard over me, and then wanted to know if he could make things a little more comfortable for me. I motioned to the gag in my mouth, and he laughingly said he would remove it if I promised not to scream or make a noise. I nodded in the affirmative, and he removed the gag.

"I said my back hurt me as well as my feet, and he got one of the pillows from my bed, which he placed behind me rather affectionately. Before his return I heard him and the other two men prowling about my home. They opened the doors of every room and closet, and I realized they were going to rob me of everything I had.

"After the man placed the pillow behind my back he suddenly said to me,

HARDING SAILS FOR CANAL ZONE

President-Elect Gets Noisy Farewell as Ship Slides Down Mississippi to Gulf.

HE WON'T MEET OBREGON

Speaking in New Orleans, He Urges America to Solve Her Own Momentous Problems First.

ON BOARD STEAMSHIP PARISMINA (Friday), Nov. 19 (By Wireless to The Associated Press).—Carrying President-Elect Harding on his vacation voyage to the Canal Zone, the steamship Parismina headed out into the Gulf of Mexico today on a straight course for Cristobal, where the vessel is due Tuesday.

It was the beginning of the first real rest Senator Harding has had since his nomination for the Presidency in June. He will take it easy about the cabin and deck, reading and lounging in the mild Gulf breezes.

At daybreak this morning members of the Harding party will have their first glimpse of the sea, night having overtaken the Parismina while making her way southward yesterday from New Orleans through the mouth of the Mississippi. A light fog hung over the lower channel, but Captain Holmes decided that it was not dangerous and the vessel passed out to sea without incident.

Thousands Cheer at the Pier.

Special to The New York Times.

ON BOARD THE S. S. PARISMINA, Nov. 18 (via New Orleans).—Continuous din of whistles from gayly decorated ships greeted President-elect Harding, on board the Parismina, late this afternoon as he sailed down the Mississippi to the Gulf of Mexico on his way to Panama. Mr. Harding was more than an hour late in sailing, and the docks were lined with thousands anxious to get a glimpse of Mr. and Mrs. Harding, and they gave the party a noisy send-off.

The Parismina is the pride of the United Fruit Company's fleet sailing from New Orleans. She has been entirely renovated since the passage was engaged for the President-elect's party, and, with a new coat of white paint and freshly holystened decks, she is spic and span. Senator and Mrs. Harding occupy a suite on the port side of the promenade deck, and the Harding party makes up about half the passenger list.

Wants Home Problems Met First.

Special to The New York Times.

NEW ORLEANS, Nov. 18.—President-elect Harding in an address here today declared that by solving her momentous problems at home first America would be in a better position to be of service to the world and civilization. He asked for sober thinking and abiding faith in the Republic during the period of reconstruction, and predicted that, while there would be reverses and disappointments, they would be overcome.

The President-elect was in New Orleans for about five hours. He arrived at 11 o'clock in the morning, and at 4 o'clock boarded the steamship Parismina. Soon afterward the Parismina set out for Cristobal—a four-day run.

Shortly before the President-elect sailed it was announced that he could not accept General Obregon's invitation to visit Mexico on his return from Panama. The reason given in the informal announcement was that after communication with officials of the United Fruit Company, it was not found possible to touch at a Mexican port and land the President-elect in Norfolk, Va. Dec. 5 to keep his engagement to speak at the Elks Home at Bedford, Va.

Senator Harding received a warm greeting whenever he appeared on the streets of New Orleans. The sidewalks were lined with cheering people endeavoring to get a glimpse of the President-elect and Mrs. Harding who drove through the streets in an automobile. In response to demands from civic bodies, Senator Harding consented to speak to several thousand people at the City Hall steps this morning.

"What this country needs," he said, "is a sound business policy. Our finances must be on a sound and stable basis, and God helping me, I am going to put them there.

This declaration was greeted with cheers, and the President-elect's promise to restore a protective tariff also found favor with many in the crowd.

"I think I know what is in your hearts, my countrymen," Senator Harding added. "You are glad that a party has come into power that thinks of our own country."

In his prepared address at the Association of Commerce luncheon at the Hotel Grunewald Senator Harding discussed reconstruction problems and urged the necessity of America attending to her own problems.

Text of President-elect's Speech.

Senator Harding's speech in full follows:

"Gentlemen of the Association of Commerce, it is most gratifying to hear your cordial greeting. It is most pleasing to come. It is better to know you, and it is a wonderful thing to know this America of ours. Ours is a physically incomparable land; we are so vast and varied that few of us have any conception of our limitless possibilities. It is a fine thing for those who are called to temporary responsibility to have some realization of our vast areas and our varied conditions and changing methods and somehow sense the concord and union and nationality which is the reflex of a new American soul.

"Frankly, I came South, little realizing the popular interest in my travels, and bent simply on recreation. Instead I have found new faith and inspiration.

"There is too much hospitality for rest, but the popular interest is the finest proof in the world of that participation of the people in government which will hold it abidingly their very own.

"Nobody can ever make me believe the heart of America is not everlastingly right. It is the same heart North and South and East and West.

"I believe the American people have come to realize that we must face momentous problems—world problems, but more particularly our own problems—and must face them with resolute courage and practical wisdom and patriotic determination:

"There must be no reason for pessimism, no excuse for despair, not place for pessimists. If we are effective in solving our problems at home, we shall be the better able to help solve those of the world as befits our part in modern civilization.

"The world has never witnessed such an upheaval as that which came with the great war. Its civilization was never so sorely tried, inevitably there must be reconstruction. Unavoidably there will be readjustment. And the old order will never return, the incalculable sacrifice would be vain, if the old order were even sought. It will never come again. But there must come stability and dependability. We must put aside the debris of war and continue to build on solid foundations. We cannot escape all the consequences of fevered war or the unsettled conditions of its aftermath.

Reverses Will Be Overcome.

"There are sure to be reverses. There will be endless discouragement, but a confident America will face them all with good courage. And we will win. We may slow up a bit now, and then, we may have to bend our backs to new burdens, surely we are going to be called upon—nationally, collectively and individually—to renounce extravagance and learn anew the old lessons of thrift and providence. It will add to our power and emphasize our stability if we become a simple living people once more. It will add to the sum total of our happiness.

"The big thing for all America to realize now and always is the dignity of productive labor. No matter how humble, the producers are the makers of the essentials of civilization, and we must, each and all of us, accept and discharge our duty of producing for the world or of ministering to the needs or comforts or progress of mankind.

"There are certain fundamentals which are everlasting. Neither our own nor the world's salvation is to be worked out through any patent nostrum, through any miracle of statesmanship, through any government panacea. Government is but the agency to administer the collective, organized public service. Sanity, clear thinking, commonsense, honesty, co-operation in official circles—in executive and legislative departments—will help, and help mightily, and bring us closer together and will promote our understanding, but government alone will not effect the solution, the great task is that of the American people themselves. It is for them, under government leadership, to meet the great test.

"Here is a vast continent, so favored by God and so blessed by His infinite bounty that the discovering Spaniard stood only at the gateway and marveled, without ever dreaming of the reality. Ours are millions of broad acres eager to respond to man's cultivating touch. We have an empire of millions more which are awaiting reclamation. We have not half revealed our mines nor measured our water powers. We are unmatched in genius and unexcelled in industry. We are progressive in education, we are free in religion, and mean to stay free, and mean ever to be free in press and speech. We have more than the beginning of an adequate transport system, we are awakened to the possibilities of inland waterways and tardily alert to the imperative need of a merchant marine, to widening commerce, world influence and national safety.

"We have been talking about the new South for a score of years and more. It is new in spirit, new in its developments. I would like to see it new in realization. I would like to acclaim a Southland with added good fortune and greater self-reliance through diversified agriculture. And I would like to see a Southland aflame with industry. With transportation ever a growing problem, this land of raw materials ought to manufacture and locate its factories by mine and farm and orchard. There will be no jealousy in the North because your greater glory will be America's greater glory.

Wants Concord on This Hemisphere.

"Here we are today at one of the great gateways of Latin America. Somehow I feel that the Western Hemisphere is our special field of influence and trade. Commerce marks the highway of friendships as well as rivalry. Our trade routes by sea to the South ought to be as dependable as our rail routes at home, and there ought to be significant and reassuring comity and concord among Americans, South, Central and North. Bind our friendship with the ties of trade and we shall make it indissoluble.

"We have the ships now, we have the commercial foundations; our future lies in policies and practices. We must buy as well as sell, to be sure, but we need the expanding trade policy, its efficient agents in salesmen and credits, and the simple, practical understanding that commerce is the life blood of material existence; that the barterers of commerce are the ambassadors of developing civilization, that the paths of trade are the avenues of exchanging ideas and art and education, and no nation in the world ever has been or ever will be eminent in influence until it establishes its eminence in commerce.

"Our great assurance at home lies in a virile, intelligent, resolute people, in a land unravaged by war, at enmity with no people, envying none, coveting nothing, seeking no territory, striving for no glories which do not become a righteous nation. We have our own treasure house of men and materials, and we have the comforting consciousness that we have established the sanest system of popular government in the world and we have seen the stars of many a new republic set aglow to glorify the American example.

"This Republic cannot, will not, fail, if each of us but does his part. It is just as important to play one's part in peace as it is to sacrifice and serve in war. If we but work and use thriftily and seek that understanding which reveals mutuality of interest, no difficulties can long abide. We can't hope for war activities and excesses and prewar costs, but we can give and take, and find the rational readjustment. Such a solution cannot come out of the greedy thoughts of the profiteer or the revolutionary agitation of those who would destroy. These are but surface disturbances. We choose the deep and ever onward currents of normal America for the course of the Republic.

"With 100 per cent. production and minimized waste, we may make the reconstruction, and establish a sure footing. There has been a wild contemplation of earnings—whether in wages or dividends—in terms of dollars rather than in terms of purchasing power. We must be more concerned with the substance in reward of activity than in its coin measurement. And our concern must be in a dependable prosperity which is righteously shared.

"The tide of good fortune ever will flood and ebb, which is God's own way of teaching us the changing tides, and none must not expect to ride exclusive at the flood, and expect contentment to recede alone.

Urges Justice for Toilers.

"In a land of opportunity with standards of wage and living the best in the world I want to go on in good conscience until we evolve the ideal relationship where men may labor with a soul in their tasks, just as management knows it is to be rewarded and genius is confident in its triumphs. There is no substitute for the reward of merit, there can never be, but in the scales of justice, we must see that reward balances evenly with merit. Then class will be banished with caste, though there will continue to be varying degrees of inspiring success, and varied measurements of wealth as there must be unless inspiration is to die and the human procession is to halt in hopeless paralysis.

"No law can alter nature or change her varying moods. We haven't yet learned to combat destructive weather and the law of supply and demand is eternal, but we may soften their rigors and minimize their penalties. We want good fortune a common possession in America. We want the cotton grower of the South to have his becoming reward with the wool grower and the wheat farmer of the North. We want Southern factories to be attuned to the music of the mills of the North. We want your ports to send their cargoes under the American flag to bear both the message of peace and good will to all the marts of the earth. There is no sectionalism in righteous American ambitions, I could heartily say East and West as North and South. It is this wonderful and incomparable United States of America which sets our hearts aglow with becoming aspirations and patriotic love—the America of the Constitution, free and confident of the morrow."

Keeps Many Engagements.

Until he boarded the Parismina, Senator Harding's time was kept full with speaking engagements and receptions. When his special train was ferried over the Mississippi to Baton Rouge this morning there was a crowd of several thousand people and an infantry battalion of the Louisiana State Guard drawn up on the station platform. Governor Parker and a Reception Committee of New Orleans citizens joined the train at this point. Senator Harding said a few words from the rear platform of his train to the crowd.

The Parismina is scheduled to arrive in Panama next Monday.

Senator Harding denied today that any date had been set for a conference with Elihu Root upon his return to Marion. This denial was prompted by an article by David Lawrence, which asserted that Mr. Root had been invited to Marion for Dec. 10 to discuss foreign affairs. It was said further that no appointments had been made with any of the men and women active in the discussion of international relations whom the President-elect intends inviting to Marion for conferences in an endeavor to arrive at some agreement upon the League of Nations question. Mr. Root's name, it is known, is on the list of those whom the President-elect wishes to consult.

HARDING GREETS MINERS.

Letter to Congress in Denver Says America Is "Sound and Secure."

DENVER, Col., Nov. 18.—Despite a "trying period in which national policy and aspiration have been misinterpreted and misjudged," the United States is "sound and secure" and the "world's mainstay and hope," President-elect Warren G. Harding declared to Bulkeley Wells of Denver, President of the American Mining Congress, in a letter which was read tonight at the annual convention of the congress.

He also declared that he was anxious to take counsel with such men as would attend the congress in outlining the policies of his administration. Senator Harding's letter follows:

Hon. Bulkeley Wells, President American Mining Congress, Denver, Col.

My dear Wells—I have to thank you for your invitation to the twenty-third annual convention of the American Mining Congress and to express my regrets that it will be impossible for me to accept. My regrets are the more keen because your meeting will bring together a body of men with which I am anxious to take counsel in outlining the policies of the next administration. I am aware of the difficulties that confront the mining industry of the country, and would be glad of the opportunity to familiarize myself with some of the details.

It is my hope and belief that we will presently be brought to realize that the tendency to inaction and industrial depression is only momentary. Not only is our own country sound and secure, but it is the world's mainstay and hope. We have been through a trying period, in which national policy and aspiration have been misinterpreted and misjudged. We have now had a convincing demonstration of the real attitude of the American people, and it will not fail to reassure both our own people and the rest of the world, which so greatly needs our steadfast support and aid.

A mighty effort will be required of us to meet the demands that a recovering world will impose. In no direction will these demands be more pressing than in supplying those necessaries of life and reconstruction that must come from the richness of America's mines. With wisdom and deliberation, such as we hope to secure by dint of enlisting the aid of such expert authorities as your own organization represents, I believe we shall place our country and its industry once more on the high road of prosperity and success. To that end you may be assured that every energy and effort of the new administration will be directed.

Please be good enough to convey to the congress and all its members the assurance of my pleasure in receiving your invitation and of my wish to serve you, in common with every other worthy American interest. Most sincerely yours,

(Signed) WARREN G. HARDING.

ARMENIAN BORDERS DECIDED BY WILSON

Conclusions on Question Submitted to President's Arbitration Ready for Supreme Council.

Special to The New York Times.

WASHINGTON, Nov. 18.—President Wilson is understood to have reached his conclusions as to where the boundaries of Armenia should be placed and his decision is ready for transmission to the Supreme Council at Paris, which will communicate it to the signatories of the Turkish treaty.

Article 89 of that treaty provides that "Turkey and Armenia, as well as the other high contracting parties, agree to submit to the arbitration of the President of the United States the question of frontier to be fixed between Turkey and Armenia in the Vilayets of Erzerum, Trebizond, Van and Bitlis, and to accept his decision thereupon, as well as any stipulations he may prescribe as to access for Armenia to the sea, and as to the demilitarization of any portion of Turkish territory adjacent to such frontier."

It is regarded as problematical whether the bounary as defined by President Wilson will be applied in the near future on account of the interference with the treaty plans by the Nationalist movement in Turkey in Asia and failure of the Allies so far to suppress it.

The character of the boundary settlement recommended by the President will probably not be disclosed until after his decision has been communicated to the Supreme Council.

BURNING OF SING SING PLOTTED BY FOUR 'REDS'

Time Fuses Found in Cell—Quartet Sent to Dannemora With Twelve Others.

Special to The New York Times.

OSSINING, Nov. 18.—Sixteen unruly prisoners, including four Russian "Reds" who plotted to fire Sing Sing, were taken in irons today to Clinton prison at Dannemora, where they will be subjected to more rigid discipline.

Major Lewis E. Lawes, the Warden, received word that the four "Reds" were plotting to set fire to one of the factories. All four were seized and placed in solitary confinement, while search was made of their cells.

In the cell of "Nick" Carlo, a Russian agitator, were found two fuses he had made of material used in one of the prison factories. They were so constructed that when lighted it would burn slowly. Carlo evidently desiring time enough to get away unobserved when the fire started.

LEAGUE ONLY HOPE, DECLARES FINANCIER

Former British Minister McKenna Says It Is Needed to Prevent Bankruptcy.

ARMAMENT RACE CRUSHING

Civilization Cannot Exist Under Such Burdens as the Failure of the League Would Entail.

Copyright, 1920, by The New York Times Company.

Special Cable to THE NEW YORK TIMES.

LONDON, Nov. 18.—Reginald McKenna, formerly Chancellor of the Exchequer and the late Sir Edward Holden's successor in the managing directorship of one of the most important British banking companies, made an interesting statement on international finance in a speech he delivered last night at Manchester University.

Speaking not as a politician, but as a banker, Mr. McKenna concluded that the only thing that could save the world from financial bankruptcy was the League of Nations. Mr. McKenna outlined the meaning of exchange and discussed the part played by gold, enumerating factors governing exchange between any two countries.

He came to the conclusion that the League of Nations, with its promise of peace and greatly reduced expenditure on armaments, offered the only hope of stable exchange, expanding and prosperous international trade, and complete recovery from the ravages of war.

"In the present state of the world," said Mr. McKenna, "I would hasard the opinion that in almost every country excessive Government expenditure is the main factor in forcing up prices. Many States are compelled by insufficiency of their revenues to borrow, and in their case harm is done which is apparent to every one. But then, when Governments meet their expenditure, however great it may be, by taxation there is a current belief that the whole duty of man has been fulfilled. I venture, however, to express the opinion that this belief is a profound delusion. Very heavy taxation will, I maintain, affect production injuriously, reduce purchasing power and raise the velocity of expenditure, and for all three reasons will tend to drive up prices."

Says Taxes Restrict Enterprise.

The causes which produced these results were partly moral and partly economic, he said. It was indisputable that heavy taxation restricted enterprise. The stimulus which urged men to venture upon new developments was in large measure the hope of additional profit. They could not risk their capital if, in the event of their labors proving successful, nearly the whole of the reward was to be taken from them.

"Again, in progressive undertakings a considerable part of the profits every year was kept in the business. The savings of one year became the capital in the next. Additional capital was essential to development and there was no means of obtaining it except from the savings of the community. Heavy taxation which impounded these savings deprived commerce and industry of the essential condition of growth."

Mr. McKenna said in conclusion:

"We have seen that international exchange is normally governed by the ratio of price levels in different countries, and that prices vary with factors under the control both of the individual citizens and of the Government. We have seen that government expenditure is the cause of rising prices and works with double effect when the expenditure is met in borrowed money. If we wish to check the rise in prices and bring about a condition of stable exchanges, government expenditure in all countries must be reduced. Our remedy should be one which assists the governments to economize.

Calls League World's Last Hope.

"Inefficiency, want of method, weak and foolish policy may account for a good deal of extravagance, but they will not account for everything. All over the world Governments are spending millions on protecting their countries from what they believe to be real dangers which threaten them. It may be impossible to cure inefficiency, want of method and weak and foolish policy, but Governments can be relieved from the terror of foreign menace. The whole world is in a condition of instability, which in some countries has developed into violence and disruption. The external dangers are not falsely in the present circumstances. They are real. We must look either to constant meetings between all the powers to settle inevitable and innumerable disputes which arise on every side, or we must live in a state of perpetual war.

"The one alternative is the League of Nations. The other is the huge machinery of armaments, expenditure on which is no longer merely exhausting the world but actually destroying it. The choice before it lies plain. One or the other we must have as a means of quieting the world's disorders. The old way of victory to the strongest, measured in terms of physical force, or the new way of arbitration along the healing path of mutual adjustment and consent. If ever a time could come when the tragic futility of war stood finally exposed before a disillusioned world, that time has come now. If we in our generation fail to clutch at the one great hope which the League of Nations offers, a hope which once realized would transform the future of the world, we shall have failed to learn the lesson which long years of sacrifice and suffering have written so plainly across the desolate countries of Europe."

BOAR ATTACKS SENTRY; THEN GARRISON DINES

French Poilu Drives His Bayonet Through a Ferocious but Appreciated Visitor.

Copyright, 1920, by The New York Times Company.

Special Cable to THE NEW YORK TIMES.

PARIS, Nov. 18.—At the gates of the little fortified town of Mezieres in the Ardennes, which was one of the first places entered by American troops after the armistice, a fight took place two days ago which is probably unique in history. It was between a big wild boar and the bayonet of a poilu. The end of the history was that the garrison had a splendid boar for supper.

The boar had been hunted out of the forest and stretching away across the country struck the main road into Mezieres. It was growing dusk at the time and he trotted along it till he was challenged by the sentry at the gate. Who began the fight isn't clear, but the poilu's version is that the boar charged him. His bayonet work was good.

He parried, thrust and pricked his adversary in the neck. The boar charged as if he had to carry the citadel, but the poilu, one of the Ninety-first Regiment, stood his ground. He dodged as cleverly as a matador faced by a charging bull in the arena and drove his bayonet home to the heart behind the shoulder.

This finished the fight for the cheering corporal's guard who had been watching for the sequel of a supper.

SEEKS TRUANT OF 14; FINDS HER MARRIED

Puzzled Officer Tells Supervisor, Who Has Bride Haled to Court in Test Case.

JUDGE IS SYMPATHETIC

Arrest Doesn't Please Him, and He Postpones Decision to Ponder the Matter.

The story of how Rose De Stephano, who is only 14 years old but the wife of John De Stephano, 19, a piano maker, was snatched away from cooking dinner to answer a charge of truancy, came out, yesterday, before Magistrate Charles N. Harris in the Municipal Term Court, Municipal Building.

Mrs. de Stephano, exceedingly trim in a black fur coat and a turkish toque, was there on a warrant charging violation of Section 661 of the Compulsory Education law, which requires all persons under 15 years of age to go to high school, if they haven't had the benefits of that boon. Joseph L. Coppinger, Supervisor of Attendance of the Board of Education, was the complainant. He wanted to make a test case of it so he would know what to do next time he found a married New Yorker playing hookey.

According to the testimony, Anthony De Vota, truant officer, went to the De Stephano home at 235 East Thirteenth Street late on the afternoon of Nov. 15, determined to find out why it was that Principal Powers of Public School 19 had lately missed the face of Rose Sattel at morning "assembly."

De Vota knocked at the door, and he heard the blithe song of Rose, accompanied by the rattle of kitchen utensils. Then the door opened and Rose, in a bungalow apron, demanded to know what was wanted.

"I'm a truant officer," said De Vota, "and I want to know why you don't go to school any more."

"Oh, that's good," responded Rose, as she rippled into laughter. "Why, I'm married now. My name's Mrs. De Stephano. It was destiny. I loved John and he loved me, so we eloped to Coney Island and came back to City Hall and were married. See the ring?"

De Vota was stumped. He never had a "truant" have that excuse before. So he went away, shaking his head, muttering that he would have to take advice on the matter. He did so and was told that the law's the law, in spite of Counselor Cupid.

Hence, Rose was in court yesterday a trifle worried as to whether she would get away in time to get John's dinner—piano makers who are young usually have great appetites, she said.

Magistrate Harris listened with great interest to what both of them had to say. He indicated that he didn't altogether like the idea of Manhattan's young married women being exposed to arrest for not going to school—in cases where they had to quit and get out to help "the folks," especially, and so he said he would adjourn the case until Dec. 3, taking some advice himself in the meantime.

Whereupon John De Stephano, who was there, smiled through his gloom, and he and Rose went home to dinner.

Deny Order for Telephone Rise.

ALBANY, Nov. 18.—The Public Service Commission, Second District, declined today to consider the granting of an interim order on the application of the New York Telephone Company for increased rates in Greater New York territory.

MILLIONAIRES DROP IN 1918 TAX REPORT

Continued from Page 1, Column 4.

to $8,267,391,550, and from business, trade, commerce, partnership, farming and profits from incidental sales of real estate, stocks, bonds and other property, to $4,630,455,222.

The following table shows the total net income, the total tax and the percentage of taxes paid by the respective States and Territories in 1918.

States and Territories.	Total Net Income.	Total Tax.	Per Cent.
Alabama	$7181,190,093	$4,431,583	.60
Alaska	18,454,987	316,869	.06
Arizona	41,579,450	1,724,116	.15
Arkansas	74,854,037	2,289,954	.30
California	701,850,358	26,070,026	3.20
Colorado	159,487,951	5,844,925	.92
Connecticut	295,617,840	17,690,342	1.57
Delaware	49,545,031	1,188,502	.62
Dist. of Col.	128,966,216	8,660,160	.77
Florida	63,681,401	2,367,463	.21
Georgia	148,366,439	7,077,184	.63
Hawaii	26,054,940	1,867,858	.17
Idaho	31,954,290	1,498,519	.13
Illinois	1,256,309,485	84,860,242	7.50
Indiana	325,849,440	11,456,698	1.02
Iowa	450,267,585	16,022,183	1.41
Kansas	215,747,780	7,680,547	.70
Kentucky	186,350,127	7,916,960	.70
Louisiana	137,261,963	9,353,518	.83
Maine	54,683,212	4,263,033	.38
Maryland	303,425,092	20,415,257	1.81
Massachusetts	965,460,661	61,807,342	5.51
Michigan	415,313,164	22,336,385	1.98
Minnesota	291,074,629	15,269,760	1.35
Mississippi	70,523,153	3,547,940	.31
Missouri	496,013,021	23,716,696	1.84
Montana	90,091,880	3,012,903	.27
Nebraska	306,053,585	9,972,582	.83
Nevada	17,826,669	417,842	.04
N. Hampshire	56,949,284	4,259,784	.25
New Jersey	653,112,589	48,100,646	3.85
New Mexico	36,501,414	969,835	.09
New York	2,717,713,764	254,085,317	21.47
N. Carolina	89,749,411	5,575,001	.49
N. Dakota	39,586,416	2,219,954	.20
Ohio	908,314,432	65,170,252	4.92
Oklahoma	143,875,297	7,445,280	.65
Oregon	84,601,050	4,049,987	.34
Penn'sylvania	1,770,848,133	137,781,819	12.22
Rhode Isl.	129,630,323	15,512,706	1.30
S. Carolina	73,858,358	4,735,566	.39
S. Dakota	151,725,490	4,139,239	.37
Tennessee	130,178,601	6,705,268	.60
Texas	392,073,587	21,575,479	1.91
Utah	52,462,404	1,947,703	.16
Vermont	24,083,350	1,681,823	.14
Virginia	173,104,495	7,674,725	.65
Washington	266,006,746	9,743,163	.80
West Va.	156,557,747	5,709,295	.47
Wisconsin	290,190,685	11,382,127	1.01
Wyoming	26,413,937	1,272,692	.11
Non-resident aliens residing abroad	54,478,942	8,865,567	.77
Total	$15,924,639,358	$1,127,721,635	100.00

Number of personal returns, calendar years 1917 and 1918, by income classes:

Income Classes.	1917.	1918.
$1,000 to $2,000	1,640,758	1,816,232
$2,000 to $4,000	838,707	1,496,878
$4,000 to $5,000	374,068	610,095
$5,000 to $6,000	185,806	322,241
$6,000 to $10,000	270,260	319,356
$10,000 to $15,000	58,000	69,950
$15,000 to $20,000	29,890	30,227
$20,000 to $25,000	16,306	16,350
$25,000 to $30,000	10,071	10,006
$30,000 to $40,000	12,795	11,997
$40,000 to $50,000	4,449	4,449
$50,000 to $100,000	10,480	9,996
$100,000 to $150,000	3,302	3,358
$150,000 to $200,000	1,302	996
$200,000 to $250,000	703	691
$250,000 to $300,000	342	347
$300,000 to $400,000	380	360
$400,000 to $500,000	179	152
$500,000 to $1,000,000	319	179
$1,000,000 and over	141	97
Total	3,472,800	4,425,114

Income derived from property for the calendar year 1918 was as follows: Rents and royalties, $875,879,686; interest on bonds, notes, &c., including fiduciaries and foreign sources, $1,405,485,691; dividends, $2,448,749,244, a total income from property of $4,847,914,601.

Income reported by individuals as having been derived from business pursuits is shown in the following table distributed according to industrial divisions:

INDUSTRIAL GROUPS.

	Number of Businesses Reported.	Net Income.
Agricultural and related industries	372,336	$1,122,532,163
Mining and quarrying	8,191	26,626,900
Manufacturing—		
Food products, liquors and tobacco	12,684	51,372,373
Textile and textile products	7,742	43,267,773
Leather and leather products	2,370	10,105,128
Rubber and rubber goods	631	2,252,545
Lumber and wood products	2,542	11,056,324
Paper, pulp and products	216	1,419,593
Printing and publishing	5,608	16,415,609
Chemicals and allied substances	1,158	6,989,067
Stone, clay and glass products	1,290	5,341,292
Metal and metallic products	6,211	29,813,576
All other manufacturing industries	4,883	23,433,140
Construction	18,606	53,003,201
Transportation and other public utilities	12,942	39,079,249
Trade	118,847	777,805,742
Service, domestic, professional; amusements, &c.	215,700	575,670,425
Finance, banking, insurance, &c.	30,079	90,018,896
Special cases; individuals whose business is not sufficiently defined to be classed under any principal division	38,931	133,551,627
Total	858,370	$3,124,355,790

LEAGUE TO USE FORCE OF TROOPS

By EDWIN L. JAMES.

Continued from Page 1, Column 1.

wegian explorer, on the work that has been done for the war prisoners in Russia. He told a moving story of the sufferings of those men of whom there had been 200,000 in Russia when the work of repatriation was begun. Nearly 200,000, said Dr. Nansen, had got back to their homes.

He paid a tribute to the work of the Red Cross and the Y. M. C. A. in helping and said that both the German and Russian Governments had given the fullest co-operation.

In the election of six Vice Presidents by the Assembly, Viscount Ishii of Japan received the highest number of votes, the figures being thirty-two out of thirty-nine. Karwanabeek of Holland, Pueyrredon of Argentine, Benes of Czechoslovakia, Foster of Canada and Octavio of Brazil were the others elected. This result, with that of the election of commission chairmen yesterday, gives the Latin races seven out of thirteen chief officers of the Assembly who, with Hymans as President, will act as a steering committee.

Assembly Completes Organization.

GENEVA, Nov. 18 (Associated Press).—In a somewhat agitated session today the League of Nations Assembly completed its organization by the election of six Vice Presidents, who, with the six Chairmen of the committees elected yesterday, form a sort of Executive Committee of the Assembly.

The non-European nations, for whom much solicitude was shown yesterday, had no complaint to make, as they obtained four Vice Presidents instead of the three for which they had asked. These were Viscount Ishii of Japan; Honorio Pueyrredon, Argentina; Sir George E. Foster, Canada, and Rodrigo Octavio, Brazil. The other Vice Presidents are H. A. van Karnabeek of Holland and Dr. Eduard Benes of Czechoslovakia.

One result of the first ballot for Vice Presidents was a tie between Rodrigo Octavio, the Brazilian Under-Secretary for Foreign Affairs, and Dr. Gastos da Cunha, the Brazilian Ambassador to France, for the sixth office of that kind. While the Assembly was discussing the proposed vote for the remaining Vice President, an animated discussion prodidate insisting that he be allowed to withdraw in favor of the other. A second ballot was taken, resulting in Octavio's election.

As an act of courtesy, Giuseppe Motta, President of the Swiss Confederation, who had delivered the address of welcome, was elected Honorary President of the Assembly. The whole Assembly rose and applauded the announcement of President Motta's election. The recipient of the demonstration thanked the Assembly and asked that the honor should not be considered as relieving him of any of his work as a delegate on the same plane as the other delegates.

Picturesque features of the session were furnished by Baron Hayashi, head of the Japanese delegation; Dr. Fridtjof Nansen of Norway, Gustave Ador, ex-President of Switzerland, and the two leading members of the Brazilian delegation.

Baron Hayashi, usually an impassive observer of the proceedings, attracted attention when he arose to ask the delegates to vote for Viscount Ishii, Japanese Ambassador to France, if Japan was to have a Vice President.

The whole assembly looked on with great interest when, after M. Ador, who is also an ex-President of the International Red Cross, had graciously replied to remarks by Dr. Nansen regarding the Red Cross. The explorer rushed down a side aisle with characteristically quick action to grasp M. Ador's hand in a shake so warm and real that the sentiment was communicated to the spectators.

Deny Compact to Admit Germany.

Rumors which had been current all the week that certain combinations had been formed to carry prearranged programs through the Assembly were denied today from two sources. M. Pueyrredon, for the Argentine delegation, said that it was absolutely untrue, so far as Argentina was concerned, that South American republics were in an understanding with other ex-neutrals to force the admission of Germany into the League.

M. Pueyrredon declared that it was for the United States to take the initiative whenever that country might be ready to consider entering the League. When he had proposed that a formula should be found to permit the entry of the United States, he meant that the League should keep the way open so that when the United States was ready finally to declare its attitude toward the League there would be no obstacle of the League's making to prevent it.

The British dominions representatives made it clear that they were here to represent their particular dominions without reference to sister dominions or the mother country.

All the delegates appear to be satisfied with the progress made in the necessary preliminary proceedings, the work having been accomplished with a minimum of friction, and they expect the final results to satisfy all the friends of the League.

Lord Robert Cecil and Hjalmar Branting, at the first meeting of the Committee on Armament, Economic Blockade and Mandates today, put through a motion that the session of the committee tomorrow would be open to the public, thus profiting by the latitude left by the latitude left by the Assembly for the holding of committee deliberations behind closed doors or not. Much curiosity is shown as to whether the example will be followed by other committees.

Under some circumstances the League might invite Poland to become the military defender of Danzig, that nation has been informed by the Council of the League. It was announced that the Council had approved the Constitution of Danzig as a free city under guarantee of the League, as previously agreed with some modifications. Poland being informed that while it is impossible to accord her the exclusive right of the military defense of Danzig, circumstances might arise under which the League might invite Poland to undertake the city's defense.

Military commissions will be instructed to examine the technical conditions involved in Danzig's defense and report to the League.

H. A. L. Fisher of the British delegation says that perfect accord has prevailed between France and Great Britain in reaching decisions.

Doherty Misquoted on Wilson.

It developed that C. J. Doherty, Canadian Minister of Justice, one of the most active of the delegates to the Assembly, had become a victim of one of the high-speed translations made during the Assembly's proceedings, which sometimes become mistranslations.

The translator made him say that Canada would abstain from voting on the message of sympathy offered by the Assembly for transmission to President Wilson. Mr. Doherty, in even better French than the translator's, at once corrected the mistake, but the correction got lost in the confusion which at first ensued and the incorrect version of the delegate's remarks became widespread.

In spite of the thrusts which had been directed at them yesterday by Delegate Millen of Australia for their lack of progress, the delegates were not particularly in assembling today, less than half of their number being present at the opening hour. These were collected in groups about the hall, commenting animatedly on yesterday's committee elections, in which the Latin countries captured nine out of the total of twelve Chair seats and Vice Chairmanships.

The Secretariat of the Assembly was notified that Prince Aga-ed-Dowleh, seated at the Brazilian bench, each candidate insisting that he be allowed to withdraw in favor of the other. A second ballot was taken, resulting in Octavio's election.

As an act of courtesy, Giuseppe Motta, President of the Swiss Confederation, who had delivered the address of welcome, was elected Honorary President of the Assembly. The whole Assembly rose and applauded the announcement of President Motta's election. The recipient of the demonstration thanked the Assembly and asked that the honor should not be considered as relieving him of any of his work as a delegate on the same plane as the other delegates.

Picturesque features of the session were furnished by Baron Hayashi, head of the Japanese delegation; Dr. Fridtjof Nansen of Norway, Gustave Ador, ex-President of Switzerland, and the two leading members of the Brazilian delegation.

Baron Hayashi, usually an impassive observer of the proceedings, attracted attention when he arose to ask the delegates to vote for Viscount Ishii, Japanese Ambassador to France, if Japan was to have a Vice President.

The whole assembly looked on with great interest when, after M. Ador, who is also an ex-President of the International Red Cross, had graciously replied to remarks by Dr. Nansen regarding the Red Cross. The explorer rushed down a side aisle with characteristically quick action to grasp M. Ador's hand in a shake so warm and real that the sentiment was communicated to the spectators.

Deny Compact to Admit Germany.

Rumors which had been current all the week that certain combinations had been formed to carry prearranged programs through the Assembly were denied today from two sources. M. Pueyrredon, for the Argentine delegation, said that it was absolutely untrue, so far as Argentina was concerned, that South American republics were in an understanding with other ex-neutrals to force the admission of Germany into the League.

M. Pueyrredon declared that it was for the United States to take the initiative whenever that country might be ready to consider entering the League. When he had proposed that a formula should be found to permit the entry of the United States he meant that the League should keep the way open so that when the United States was ready finally to declare its attitude toward the League there would be no obstacle of the League's making to prevent it.

The British dominions representatives made it clear that they were here to represent their particular dominions without reference to sister dominions or the mother country.

All the delegates appear to be satisfied with the progress made in the necessary preliminary proceedings, the work having been accomplished with a minimum of friction, and they expect the final results to satisfy all the friends of the League.

Lord Robert Cecil and Hjalmar Branting, at the first meeting of the Committee on Armament, Economic Blockade and Mandates

OPPORTUNITY

America's leading educator, Ex-President Eliot of Harvard, says:

"Sensuous pleasures, like eating, are sometimes described as animal, and therefore unworthy.

"But men are animals and have a right to enjoy those pleasures of animal existence which maintain health, strength and life itself."

Not only the right, but, what is more, the opportunity, when they dine at CHILDS.

Griddle cakes with delicious butter and syrup—a "health, strength and life feast"—make it now.

Childs

You May Come and Select Any Suit and Overcoat for $10 Less Than Regular Prices.

You will find thoroughly good clothes—every one all wool, well made and correctly styled.

$30	Suits and Overcoats,		$20
$40	"	"	$30
$45	"	"	$35
$55	"	"	$45
$65	"	"	$55
$78	"	"	$68

G. N. VINCENT,
524-526 6th Ave., near 31st St.

The triumphant climax to an extraordinary series of novels, including

"The Trail of the Lonesome Pine."

Erskine Dale—Pioneer

By John Fox, Jr.

Ill. $2.00

Charles Scribner's Sons

ARMY WORK IN AMERICANIZATION. Secretary of War Newton D. Baker will contribute to The New York Times Book Review and Magazine Section next Sunday an article dealing with the success of the army in educating recruits and making them good Americans. Illustrated by rotogravure.—Advt.

RILEY SEIZES FILES OF BURNS COAL CO.

Federal Grand Jury to Get the Books of the City's Largest Fuel Retailers.

SMALL DEALERS COMPLAIN

Tell Ross They Must Pay $18 and $19 a Ton—Emergency Supplies Promised.

Federal District Attorney Leroy W. Ross of Brooklyn said yesterday that one indictment at least was likely to result from his investigation of the business methods of retail coal dealers and middlemen in Brooklyn.

Some small dealers, who sold in 100-pound lots, told him, he said, that they had been compelled to pay as high as $18 and $19 a ton for their own supplies.

The Federal investigation in Brooklyn is following different lines from that taken by Kings County District Attorney Lewis. Mr. Lewis found the Brooklyn dealers generally guiltless and reported the profiteering at the mines, urging Attorney General Palmer to prosecute the big men of the business for keeping up prices. Mr. Lewis joined Senator Calder in denouncing the Department of Justice for alleged inaction against large offenders.

Armin W. Riley, head of the Federal "Flying Squadron," yesterday obtained the books of the Burns Brothers Coal Company, the largest retailers in the city, under subpoena, alleging that this concern and others had refused to submit to a full examination of the books. Officials of the firm assert that they allowed full inspection of their books by members of the "Flying Squadron," but that it was sought to induce them to act as detectives and furnish information against other dealers. This, they allege, was refused.

Mr. Riley said that the firm had refused to give his agents information regarding the price they said for coal and the sources from which they obtained it. The seized books and files will be turned over to the Federal Grand Jury.

Although emergency coal was not on sale generally over the city yesterday, as was predicted, Health Commissioner Copeland said that he had been assured that coal would be on sale at 75 cents a hundred pounds at each of the following yards:

West side: Borns Brothers, 133d Street and North River; Webster & McLoughlin, same location; Farrell Coal Company, 129th Street and Broadway; Farrell Coal Company, Forty-ninth Street and North River; Stokes Coal Company, Thirty-fourth Street and Ninth Avenue; Farrell Coal Company, Thirteenth Street and Ninth Avenue; Farrell Coal Company, foot of Barrow Street.

East side: Burns Brothers, Delancey Street and East River; Simram Brothers, Fifth Street and East River; Stokes Coal Company, Fourteenth Street and East River; Farrell Coal Company, Thirty-seventh Street and East River; Burns Brothers, Sixty-third Street and East River; Stokes Coal Company, Eighty-second Street and East River; Farrell Coal Company, Ninety-fourth Street and East River; Burns Brothers, 119th Street and East River.

Brooklyn: Senken Brothers, Bath Beach; Scranton and Lehigh Coal Company, Vanderveer Park; Rubel Brothers, East New York; F. E. Armstrong & Co., Richmond Hill.

MOVE TO CONVERT JEWS TO JUDAISM LAUNCHED

Committee Organized to Oppose Alleged Proselytizing by Christian Churches.

One hundred of New York's leading Jewish residents organized themselves yesterday into a committee to combat evangelization of Jews by raising a fund to "convert Jews to Judaism." At a meeting at the Hotel Biltmore of rabbis, Presidents and heads of Sisterhoods of local congregations, under the auspices of the Union of American Hebrew Congregations—a national Jewish religious organizations which is conducting a country-wide campaign for $3,500,000 to carry on a ten-year program of education and propaganda, plans were completed to co-operate with the national campaign and thereby offer a direct reply to efforts to convert Jews to Christianity. The committee is headed by Daniel P. Hays. A huge mass meeting will shortly be held here under the auspices of the committee.

The New York Committee will endeavor to obtain annual memberships and pledges of support from all the Jewish congregations of New York. These funds will be used principally to carry out a school extension program that will bring Judaism to Jews on farms, in rural districts and in congested cities. Part of the fund will be used for the creation of a pension fund for reform and orthodox rabbis, the support of Hebrew Union College for rabbis at Cincinnati and the establishment of a synagogue free building loan fund.

In his address Mr. Hays said: "We are going to fight this attempt to win Jews from Judaism by making better Jews of them. Our own method will be to raise $5,500,000 for a ten-year program of education and propaganda. Rather than establish missions to convert Christian children to Judaism, we aim to make Jews more firmly Jewish—and thereby answer those who challenge our belief."

The committee also voted to contribute $100,000 in ten annual payments to the rabbis' pension fund, thereby matching the late Jacob H. Schiff, who originated the fund with a $100,000 contribution. Ben Altheimer was elected Treasurer of the local campaign, succeeding Mr. Schiff.

Among those who spoke were Rabbis Samuel Schulman, Rudolph Grossman, Benjamin A. Titner, Isaac Landman and Nathan Stern and Mr. A. Maurice Magner.

MAN KILLED BY AUTO.

Mrs. Lydig's Chauffeur Exonerated After Coroner's Hearing.

BEDFORD, N. Y., Nov. 18.—Mrs. R. De Acosta Lydig, prominent socially in New York, was a passenger in her automobile last night when it struck and killed Casper Beyer, 50 years old, caretaker of the Baylis estate at Bedford. The accident occurred in front of the caretaker's house. Leon Bellice, who has been in Mrs. Lydig's service for fifteen years, was chauffeur of the car. Mrs. Lydig is living on the Clyde Fitch estate at Katonah. Dr. E. B. Coopernail of Bedford said that Beyer had died instantly from a fracture of the skull.

Coroner William W. Wills of Chappaqua made an investigation today and exonerated the chauffeur.

Calls Newspaper Conference.

YORK, Pa., Nov. 18.—Charles R. Long, President of the Pennsylvania Dailies Association, has issued a call for a conference of newspaper men at Harrisburg Nov. 23. This meeting is to be held in connection with a meeting of the Executive Committee of the dailies association called for the purpose of discussing the reconstruction problems confronting publishers.

Why Not Profit From Others' Experience?

It is hard to learn to do this, but when so many men of great wealth declare that putting regular earnings out at interest with no loss of principal, if persisted in, leads to independence and riches, why not try it?

It is easier to earn money than to keep it.

For 28 years we have been providing the means for keeping it and making it profitable, and are proud of our record.

Why not let us help you and introduce you to the Guaranteed First Mortgage which we have made the premier security for prudent people.

Bond & Mortgage Guarantee Co.

176 Broadway, New York City
175 Remsen Street, Brooklyn

Macy's Macy's

Sale of Men's Hats

$3.69

Soft Hats

Exceptional in quality, workmanship and style.

The blocks include the latest of this season's popular shapes for younger men as well as the more conservative shapes for older men.

Colors: Seal, Olive, Dark Green, Gray, also Black.

Derbies

In several new Fall blocks taken from our regular $5.89 stock.

Black Only

Macy's—Main Floor, 35th St.

R. H. Macy & Co.
HERALD SQUARE Inc. NEW YORK

Macy's Macy's

Franklin Simon & Co.

A Store of Individual Shops
FIFTH AVENUE
37th and 38th Streets

For Misses

New Winter Model Gray Squirrel Collared Suits of Chamois Velour

Provide the Warmth Required for Winter Wear

58.00

An achievement in value at this new price

THE slender, youthful smartness of the box coat suit may be enjoyed in coldest winter with the warmth of this new model suit with its soft, luxurious fabric, silk lining, warm interlining, and muffle-up collar of gray squirrel.

Navy Blue or Malay Brown

The detachable belt may be worn if desired

Sizes 14 to 20 years

MISSES' SUIT SHOP—*Second Floor*

FOUNDED 1860 LONDON

WINTER CLOTHING FOR BOYS AND GIRLS MODERATELY PRICED

Our winter clothing for boys and girls from 6 to 16 years, which has long been accepted as the standard of dress for the children of the best known families in this country, enjoys this position of leadership because of the extreme care we have given to the tailoring of cloth garments for boys and girls and the continuous use in our productions of the most distinctive and sturdy imported fabrics obtainable.

A comparison of equal values will demonstrate that despite the high quality and durability of our winter clothing for boys and girls our prices are moderate.

DE PINNA
Fifth Avenue at 50th Street

By Buying Direct from the Makers —You Save All Intermediate Profits

The Doll and Sons Little Jewel Grand

fits perfectly in the Upright's place, and *costs no more.*

Only five feet long—A Grand Piano in every feature.

The Doll and Sons Transposing Player Piano

can be played in *five* different keys. Special display this week.

Prices right, and terms to suit.

Doll and Sons Art Pianos, Stodart and Pathe Phonographs, Pathe and Actuelle Records, Q. R. S. and other leading Music Rolls, etc.

Jacob Doll & Sons, Inc.
Established 1871
112 West 42nd Street, New York
Between Broadway & Sixth Avenue
Newark: 607 Broad Street
Jersey City: 146 Newark Ave.

A STORE OF INDIVIDUAL SHOPS FIFTH AVE., 37th AND 38th STS.

Franklin Simon & Co.

Junior Misses' Frocks of Crêpe Georgette for these Months of Merry-Making

24.50

An Exceptional Value
Sizes 13 to 17 years

For the many festivities that crowd the calendar of youth during holiday time, here is a frock of crêpe Georgette that charms by its simplicity, adding embroidered daisies and a pleated collar only to make its simplicity more charming

FRENCH BLUE, NAVY BLUE, OR BROWN. SILK LINED

A Frock That Pleases by Favor of its Fashion and by Virtue of its Value

OTHER FROCKS FOR THE JUNIOR MISS 19.75 to 69.50

JUNIOR MISSES' DRESS SHOP—*Second Floor*

+ Red Cross Roll Call—Join Now +

WALKER ELECTRIC TRUCKS

You'll know them by their Steel Disc Wheels

"During bad weather when we couldn't use horses on the streets our electric cars went through and made the deliveries."*

Are you prepared for Winter weather?

*Evidence brought out in a conference of the International Retail Delivery Association.

WALKER VEHICLE COMPANY, Grand Central Terminal

DR. FINLEY RESIGNS AS COMMISSIONER

Will Leave State Educational Post to Join the Staff of The New York Times.

NEW FIELD HIS FIRST CHOICE

Worked as Compositor, Reporter and Editor While a Student at Knox—Later Became Educator.

Special to The New York Times.

ALBANY, Nov. 18.—Dr. John H. Finley, Commissioner of Education of the State of New York, today presented his resignation to the Board of Regents, which accepted it with expressions of regret. The resignation will take effect Jan. 1 or as soon thereafter as he can be relieved. The announcement was made that he would enter an important advisory and editorial relation with THE NEW YORK TIMES. The statement made in presenting his resignation to the Regents was as follows:

"On the 1st of January, 1921, I shall have completed seven years in this office. While they have been seven lean years in the world's history, they have nevertheless been years of great educational progress in this State. Education has become a matter of deeper State concern and of vastly greater State support. In this period more effective expression has been given to the article of the Constitution requiring the maintenance of a system of free common schools in which all the children of the State may be educated.

"Provision has been made for promoting the health of the school children through medical inspection, physical training and health education; for the continuation training of boys and girls up to 18 years of age; for a wider agricultural and vocational training; for the consolidation of city school laws; for the encouragement of higher education through university scholarships; for the improvement and enrichment of teacher-training; for the better compensation of teachers and for their pensioning throughout the State; for the raising of professional standards and for the special training of illiterate adults. Even the disappointment over the repeal of the township law has prospect of relief in the steps taken in the last year by the farmers' organizations in co-operation with the educational authorities looking toward better schools for the rural districts. More, in short, has been accomplished in these seven years than could reasonably have been anticipated for twice that period.

"For these achievements the credit is primarily and chiefly due, so far as the department is concerned, to the admirable organization built up by Dr. Draper, which has been strengthened only by additions to meet the new requirements made of the department. But what is gratifying beyond these and other specific accomplishments is the response of the teachers generally in the State, not only to the episode incident to the war but to the ideals of their profession.

"Despite all the adverse conditions during this period the profession of the teacher has been lifted in the public esteem and not only has greater financial support but higher moral recognition been given to those who perform this pre-eminent service for the State. And the school has been glorified.

Why He Resigns His Post.

"During the greater part of this period demands have been made upon me to assist in work of a public nature outside of the department. These were unescapable during the war. Such appeals continue to come. At the same time the administrative demands have grown tremendously and will undoubtedly continue to grow. I am reluctant to narrow the field of my interest and to devote myself, as would be necessary, wholly or chiefly to administrative details especially now that the lines of development have been so largely determined.

"I have thought that I should not be reaching my maximum usefulness in this position for two or three years, and I have been wishing to remain, especially until the rural school situation had been improved and a better working relationship reached in the cities, but these are in the way of being accomplished through the Committee of Twenty-one and the Joint Committee of Regents and Mayors, the Legislative Committee and the Children's Code Committee, assisted by my competent associates.

"Moreover, there has come to me, entirely unsought and unanticipated, an invitation to take a position in another field in which I think I can be even more helpful to the general cause of education. I have given this invitation consideration for several months, appreciating the opportunity which it opened to me, yet finding myself unwilling to leave this position which is to me the office of greatest opportunity and honor in the field of public education, and to sever the happy relations which I have enjoyed with the Board of Regents, with the department, and with the educational officers and teachers of this State. I have declined to consider several presidential and other positions in the educational field because no other has seemed comparable with this, but I have come at last to the view that I can be of greater service in the important editorial position unexpectedly open to me, and that the Department may itself be ultimately advantaged by my taking this step.

"My conscience would trouble me in leaving this field if I did not feel that, having served nearly thirty years in it in one or another capacity, I may return to the profession for which I especially prepared myself and in which I hope that I may not only serve those who are teaching the children and youth to meet the problems of the next generation, but may also have a part in solving the great problems of our own day and generation. I believe that the press has today the supreme opportunity not only to help immediately the cause of sound education, but also to keep before the public the higher objects toward which the schools are looking."

"Stuck Type" on Country Paper.

ALBANY, Nov. 18 (Associated Press).—After the adjournment of the Regents' meeting today Dr. Finley explained his reference to returning to the profession for which he had especially prepared himself.

During his student days at Knox College, of which he was President later, he intended to enter the newspaper field. While a student he "stuck type" on a village newspaper, worked as reporter and had some experience as an editor. After his graduation he engaged in newspaper work for a time, but left it to accept the presidency of Knox College.

Dr. Finley is 57 years of age and a native of Illinois. He was graduated from Knox College in 1887. He has received honorary degrees from many American universities and colleges, including Johns Hopkins, University of Wisconsin, Princeton, Williams, Dartmouth, Columbia, Brown, Colgate and New York University.

He was President of Knox College from 1892 to 1900. He served on the Princeton Faculty three years, and in 1903 was elected President of the College of the City of New York, a position which he resigned ten years later to become Commissioner of Education, succeeding Dr. Draper. He has been associated with many public movements and during the war was the representative of the American Red Cross in the Holy Land.

Six North Carolina Mills Close.

CHARLOTTE, N. C., Nov. 18.—The six plants of the Chadwick-Hoskins chain of mills, five of which are located here, closed today for an indefinite period.

55—Tea set of white china with canary colored decorations $18.00

OVINGTON'S china is nationally known for its richness and variety of design, its flawless quality and its moderate price. Except for these four facts, there are no reasons why you should buy your china at Ovington's.

OVINGTON'S
"The Gift Shop of 5th Ave"
314 Fifth Ave. nr. 32d St.

Smoky Fireplaces Made to Draw

Also expert services on general chimney work, lining and ventilating.

No payment accepted unless successful

Frederic H. Whitley, Inc. Engineers and Contractors 217 Fulton St., Brooklyn

"The Greatest Treasure House of Linens in America"

Reg. Trade Mark

FOR varied designs of sheer delicacy, McCutcheon's large assortment of Pure Linen Handkerchiefs will please the most particular.

James McCutcheon & Co.
Fifth Avenue, 34th and 33d Streets

Specialists in Apparel

Saks & Company

Broadway at 34th St.

38.00 89.50 58.00 75.00 69.50

For Friday and Saturday

Women's Ultra-Fashionable Wraps and Street Coats

AT THE VERY LOWEST PRICES QUOTED THIS SEASON FOR GARMENTS OF THE SAME CHARACTER

At 38.00

Sturdy coats for tailored wear—dressy wraps with graceful draping—for every occasion—developed in duvet, silvertone, tweed and heathercord bolivia, all silk lined and warmly interlined. One model *pictured*.

At 58.00

Modish wraps and coats, in sport models, smartly styled and carefully made. Produced in plain and silvertip bolivia, luella, frost-glow, tweeds, Arcadian lamb, with collars of Australian oppossum, taupe nutria, raccoon or self material. All beautifully silk lined and warmly interlined. One style *pictured*.

At 69.50

A wonderful collection of tailleurs and wrap coats, some with collars of self material, others with taupe nutria and Australian oppossum fur trimming—made of plain and silvertip bolivia, luella and duvet. All silk lined and warmly interlined. One style *pictured*.

At 75.00

Beautifully tailored coats and wraps in chamoistyne, corduval, bolivia or plush, some with Australian oppossum, taupe nutria, and raccoon collars or cuffs. All are lined with silk and warmly interlined. One style *pictured*.

At 89.50

Wraps and coats that take their inspiration from costly imports. They are the last word in ultra-fashionable coats for Winter, and as exclusive as any woman could desire. Made of chantwiller, plush, Arcadian lamb, bolivia, corduval and luella cloth. Silk lined and warmly interlined.

ALSO—A Very Fine Collection of Coats in Extra Sizes at Correspondingly Low Prices

Fourth Floor

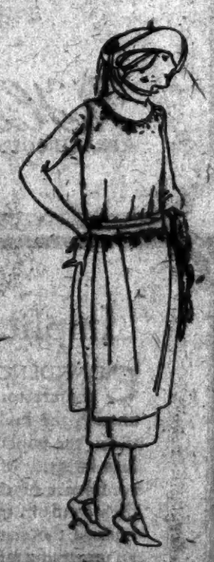

We Also Offer for Friday and Saturday

Women's Tailored and Dressy Frocks

THAT WERE 39.50 to 49.50

At 25.00

Frocks that will find a welcome place in any woman's wardrobe—smartly designed in some of the most delightful models of the season.

The materials are wool serge, Jersey, tricotine, velveteen and satin combined with Georgette Crepe—displaying straight-line effects, side panels or graceful tunics—trimmed with very fashionable silk or bead embroidery.

Sizes 34 to 44, but not in every model. *Fourth Floor*

Stein-Bloch Smart Clothes

The Central and controlling principle of this business is value—what you get for what you pay. Stein-Bloch Clothes, in their smart style, thorough tailoring and long life, fulfill our ideal of Concentrated Value

AUTUMN SUITS *and* TOPCOATS *possessing that distinguished style-elegance for which* STEIN-BLOCH *is celebrated*

JOHN DAVID
Stein-Bloch Smart Clothes
Broadway at 32nd, Manhattan
Court Street at Montague, Brooklyn

ASK FOR "SMARTNESS," OUR MONTHLY MAGAZINE OF MEN'S FASHIONS

SAMUEL MARX
115-117 W. 22d St.
WEST OF 6TH AVE.
has been instructed by the Manufacturers to offer at
PRIVATE SALE
16 Carloads of Dining & Bedroom
FURNITURE
In Walnut, Mahogany, Ivory and Cobbler Oak
Suites and Odd Pieces.
Sale Now in Progress for a Limited Period Only

CORTEZ CIGAR CO

Cortez Cigars

For Men of Brains

GROSVENOR NICHOLAS & CO., INC., 45 Broad Street, New York City
Distributors

KEY WEST

FIRST

In ten months of this year The New York Times published 2,239,985 agate lines of financial advertising, more than any other newspaper in the world.

The New York Times

THE RUSSIAN ENTANGLE.

Understanding among the newly created small nations of Europe is full of pitfalls. Thinks Professor Herbert Adelbert Miller. He is an expert on east-European politics and his views will be given in The New York Times Book Review and Magazine Section next Sunday.—Adv.

OF COURSE

It is impossible to select a contractor on the basis of figures alone.

Or, rather, it is possible so to select him, if one is more interested in the ephemeral advantage of present figures than in the permanent benefits that accrue from employing a contractor whose figures are designed, not merely to get the job, but to build it!

Put it up to us to put it up for you!

THOMPSON-STARRETT COMPANY

Building Construction

Clarke's

42-44 EAST 58TH STREET

SALE TO-DAY

and continuing daily during the following week (excepting Thanksgiving Day) each afternoon at 2:30 P. M.

The Remarkable

ANTIQUE SPANISH COLLECTION

formed by

SENOR J. CABREJO

7 Plaza de Los Cortes, Madrid

The Premier Antiquaire of Spain

together with

The Collection of

Old Laces and Textiles

assembled by

SENORA CABREJO

The Famous Lace Expert.

The Sale will be conducted by MR. AUGUSTUS W. CLARKE.

J for THANKSGIVING

JUMBO PEANUTS

Delicious big ones —freshly roasted; Cash and carry.

25c lb.

80c lb. Finest Paper Shell Pecan NUTS

Importers Mills Co., 173 Greenwich St. nr. Cortlandt. Near Rival Shoe Store.

FOR BOOK LOVERS.

A book-loving relative or friend would appreciate a subscription to The New York Times Book Review and Magazine. Remember some one in this way Christmas. For one dollar the magazine will be mailed to any address in the United States for fifty-two consecutive weeks.—Advt.

WOMAN'S TIP CAUSES RUM RAID ON SHIP

Customs Inspectors Find 47 Sacks of Bottled Liquors on Ward Liner Mexico.

$100,000 RAID IN BROOKLYN

Four Ten-Ton Trucks Cart Away Liquor Reported Obtained on Forged Permits.

A search of the Ward liner Mexico at Pier 14, East River, yesterday by men assigned by Thomas E. Rush, Surveyor of the Port, yielded forty-seven sacks of assorted bottled liquors, which were removed to Mr. Rush's office at the Custom House. The "tip" that rum in various forms was aboard the vessel was said to have come from the wife of a boss stevedore, who telephoned to Mr. Rush that her husband had been buying liquor from a sailor of the Mexico.

The vessel reached this port yesterday from Havana. When the passengers had been discharged, ten inspectors, under A. O. Hokansen, went aboard. They found bottles of whisky in and under mattresses, in pillows, concealed on top of boilers, in lockers and strung from the ship's hull, submerged in water. When they had completed their job the Government agents had confiscated enough liquor to fill the forty-seven sacks.

During the raid sailors and dock workers gathered on one of the decks of the Mexico and rapid deals were made for the disposal of wet goods on the gamb; that delivery could be made before seizure. In this feverish trading whisky was disposed of for as low as 50 cents a bottle. The trading was detected, and Hokansen decided to search all the dock workers on board the ship. One negro, whose bulging apparel attracted attention, was found carrying eight quarts of whisky.

Prohibition agents in Brooklyn yesterday afternoon raided the wholesale liquor store of Porazzo Brothers, 446 Hicks Street, and seized more than $100,000 worth of alcohol, whisky and wine, which they said had been obtained upon forged removal permits. Frank Manno, Italo Carcasa and Vincent Limandri, officers of the company, were arrested. They were held in $5,000 bail each for examination on Dec. 2 by United States Commissioner Earmore.

The seized liquor was removed in four ten-ton auto trucks. Fourteen barrels of alcohol, fifty cases of whisky and forty-four barrels of wine were taken. The agents also found what they said were the permits in question. Porazzo Brothers, they said, had a permit to distribute liquor for medicinal purposes on permits obtained in a legal manner, and other permits which were illegally obtained. The agents said that no one named Porazzo was connected with the firm.

Five men indicted for grand larceny after their arrest on Pier 30, Brooklyn, where, it was said, they had attempted to steal drums containing alcohol valued at $5,000, were held in $15,000 bail each by County Judge May, in Brooklyn yesterday. They pleaded not guilty. They were Nicolo Farello of 350 Hicks Street; Giuseppe Perahia, 110 Baltic Street; Lewis Farisi, 61 Summit Street; Joseph Mazino, 21 Woodhull Street, and Frank Bardello, 109 Union Street, all of Brooklyn.

George Meidericks, proprietor of a saloon at 4,301 First Avenue, Brooklyn, and his son, George Jr., were held in $2,000 bail each by United States Commissioner McCabe. Prohibition agents said they had found a package containing $1,500 worth of cocaine in the saloon.

PREPARE FOR DRY LAW.

State, County and City Officers Confer Here on Expected Legislation.

A conference on prohibition enforcement by State, city and county officials was held in the office of the Corporation Counsel last Saturday, it became known yesterday. No definite program was decided upon, and it was said that the conference was largely anticipatory of the passage of a State prohibition enforcement act by the next Legislature. Nathan L. Miller, Governor-elect, is known to favor the passage of such an act, and it is assumed by the local officials that it will go through as part of his program.

REVEALS RUM RING IN NEW ENGLAND

Continued from Page 1, Column 6.

trict Attorney all I knew about the workings of the whisky ring.

"A week ago I gave to United States District Attorney Smith and Assistant District Attorney Cohen all my evidence. They have been conducting an investigation for the last week, and when arrests are made I stand ready with proof to back up the arrests that are made. I stand ready with proof also to back up the revelations I have made to them.

"This man got wind a few days ago of the fact that I was conferring with the Federal authorities. Monday night I returned from Hartford and was met at the railroad station by one of his gunmen, who threatened to shoot me if I did not keep my mouth closed. I immediately went to police headquarters and asked Assistant Superintendent of Police Thomas H. Flood for a permit to carry a gun to protect myself. He directed me to the Detective Bureau and I was told to apply personally to Superintendent of Police Patrick J. Flannagan for the permit. I have not yet been able to see the Superintendent but I am not worrying much as I've learned to protect myself with my bare hands."

Assistant District Attorney Cohn at Hartford refused to give out the details of the revelations Mulvihill claims to have made to his office, on the ground that evidence in a case of this character cannot be given out until prosecutions have started.

Mulvihill said tonight that the liquor which the bootlegging ring has disposed of has been of good quality, and has brought from $25 to $45 a gallon. "Most of the sales," he said, "were made in lots running as high as 300 cases to the consignment or in twenty-five-barrel lots."

Mulvihill promoted the Lynch-Herman fight at Waterbury last Labor Day. He bid for the Dempsey-Fulton fight, as well as the Dempsey-Carpentier match, but in neither case was his offer accepted.

Charles R. O'Connor, Director of the Prohibition forces in this State, said last night that he had no knowledge of revelations made by Joseph Mulvihill in Bridgeport regarding an alleged whiskey ring that had distributed $500,000 worth of whiskey in New England.

RUSSEKS

FIFTH AVENUE

Between 54th and 55th Streets

An Important Sale of HIGH-COST Street Dresses & Evening Gowns

Your choice of about 130 models. Values up to $175.00

$89.50

EXQUISITELY DEVELOPED FROM THE FINEST MATERIALS.

RUSSEKS

FIFTH AVENUE

Between 54th and 55th Streets

Announcing An Important Sale of

Superb Wraps

which have been lowered in Price from higher Values

$69.50

GENEROUS, ENVELOPING WRAPS OF CYPRESS BOLIVIA AND SILVER TIPPED BOLIVIA WITH DEEP COLLARS OF OPOSSUM

GIMBEL BROTHERS

32ND STREET - BROADWAY - 33RD STREET NEW YORK CITY

A Society Brand Suit for $28

is Only One of the Wonders of this Great Price-Cutting Event Embracing Our Entire Stock of Society Brand and Gimbel Label

Suits for All Men at Reductions of 25% 33⅓% 50%

Every Suit Is All Wool

Every suit in the Gimbel Stocks (with the one exception of dress clothes—full dress and Tuxedo) now subjected to a reduction ranging from 25% to 50%. Eight Nationally Known Brands are offered in this sale. Eight brands which stand for the best in Men's Clothing—for sterling fabrics, for smartest styles, for exacting tailorcraft.

$28 $38 $48 $58 $68

Every Suit Is All Wool

—yes, every suit—even in the $28 group. And every suit was selected from our regular stocks — selected with keenest care and without any idea of a sale price. All our Society Brand Suits at these generous reductions. A simple statement which means just this—you may buy a suit that you know, a suit of standard quality—at a below standard price.

No Charge for Alterations—Complete Size Range 34 to 46

* * * * *

And Don't Forget to Take a Look at The Aervento Raincoats that are Being Offered at Much Less than Wholesale Cost

Five price groups and in styles that are smart as well as practical. Goodlooking cheviots, cashmeres, homespuns, gabardines. In greens, browns, greys, Oxfords and heather mixtures.

$9.75 $13.75 $18.75 $23.75 $29.75

GIMBELS MEN'S CLOTHING SHOP—Fourth Floor.

A Summary of the Sale of Men's Griffon Shirts

It began on Thursday morning with 72,000 GRIFFON shirts—every one marked at much less than wholesale.

It offered—

41,040 Shirts at $1.49

16,680 Shirts at $2.29

10,680 Shirts at $2.95

3,600 Shirts at $3.65

Not only priced at less than wholesale—but at less than cost of production.

Phenomenal values—even when measured by pre-war standards of value.

Carefully selected patterns, fabrics, colorings. Faultless tailoring.

Sizes 14 to 17. Come in today—and save!

GIMBELS MEN'S SHIRT SHOP—Main Floor

Men's Hats at a Great Deal Less

The Finest of Velours $10.00

This is just about half the regular price of these unusually fine hats of softest velour. Two styles—one conservative, one a bit swagger.

Brown, tan, olive, dark green and black.

Soft Felts and Derbies $3.95

A special purchase and a special price on these well-styled, smartly shaded hats. Plenty of browns and greens and grays, and in good shapes and shades.

The derbies are offered in black only.

GIMBELS MEN'S HAT SHOP—Fourth Floor

Telephone Fitz Roy 2400

Fifth Ave. Stewart & Co. At 37th St.

Correct Apparel for Women & Misses

REDUCTION SALE

Your Unrestricted Choice of any

TRIMMED HAT

in our entire stock

Regardless of Cost or Former Prices

10.00

An Economy Opportunity to Procure a Fashionable Hat at a Decided Reduction

AN infinite variety of unusually smart Hats, embracing every conceivable shape from the small close-fitting Hat to the picturesque, dressy type, each in the very height of the season's mode.

The materials include Brocades, Satins, Panne Velvets, Duvetynes, Velvets or combinations of Fur and Duvetyne—the trimmings: Natural Squirrel, Scotch Mole or Seal Fur, Laces, Ostrich Feathers, Novelties.

Macy's Macy's

Exceptional Value!

Black Satin Charmeuse

$1.98 yard

Only 3,000 yards at this unusually low price.

Good quality and weight; firmly woven. 40 inches wide.

Macy's—Second Floor, Centre.

R. H. Macy & Co.

HERALD SQUARE Inc. NEW YORK

Macy's Macy's

Implicit Confidence

CONFIDENCE is a guarantee of permanence, the creator of credit, the heart and soul of finance, the builder of good will, the bond between the public and the institution. The absolute integrity of this company has inspired the confidence of thousands of investors to entrust their funds in our guaranteed first mortgage certificates, the acme of secure investment, yielding an unvarying return of five and one-half per cent. Every mortgage is backed by tangible property, always accessible for your inspection. Send for our descriptive booklet 3E

NEW YORK TITLE & MORTGAGE COMPANY

135 Broadway, New York Bridge Plaza, L. I. City

203 Montague Street, Brooklyn

375 Fulton Street, Jamaica

SECURE AS THE BEDROCK OF NEW YORK

IVERS & POND
PRINCESS GRAND

This delightful little grand, while occupying the minimum floor space, has all the essential features of the large grands, and will fill your home with the most entrancing music you have ever heard. We invite your critical examination, and, whether intending to purchase or not, we cordially invite you to call and see this masterpiece of a master piano-maker's craft. A catalogue showing this and other models in high grade Ivers & Pond Upright, Grand and Player Pianos mailed on request.

Sold on easy terms if desired.

CHAS. H. DITSON & CO.
8, 10, 12 East 34th St., New York

SAVE 30% ON YOUR
ELECTRIC LAMPS

Compare These Prices

TUNGSTEN LAMPS

Watts	Regular Price	Our Price
10 to 50	.40	.28
60	.45	.32
250	1.00	.70

NITROGEN

Watts	Regular Price	Our Price
75	.75	.53
100	1.10	.77
200	2.10	1.47

OPAL LAMPS, Reg. 60c. Our Price 39c.
All Lamps Brand New and Guaranteed

SIMPLEX or WESTINGHOUSE
Electric Heater
"HEAT IN A JIFFY"
For Home or Office
REG. PRICE $15.50
OUR PRICE **$10.50**

Electrical & Engineering Corp.
716 8th Ave. (45th) Bryant 8878

EVERYBODY'S FRIEND.

Professor Brander Matthews is one of the foremost and most versatile writers of the day in The New York Times Book Review and Magazine Section next Sunday he will write on advertising—a subject adorned by his learning and experience.—Advt.

ENGINEERS TACKLE NATIONAL PROBLEMS

New Council Launched at Washington to Combine All Present Organizations.

PUBLIC SERVICE ITS AIM

Conservation, Transportation, Industrial Relations and Public Welfare Some of Its Interests.

Special to The New York Times.

WASHINGTON, Nov. 18.—The American Engineering Council of the Federated American Engineering Societies was launched today when engineers and scientists from all parts of the country held a meeting at the New Willard Hotel. It was said that organizations with a total membership of 100,000 were represented through the delegates.

The united engineering forces of the nation will combine in a great national program of public service, it was announced. Sponsors for the council described it as a "super-engineering organization through which the efforts of the organized engineers of the nation will be enlisted in behalf of a constructive program of public service."

Among the chief features of this program are:

Conservation of the nation's resources in coal, oil, timber, water power, &c.; immediate work upon the national problem of transportation; a movement toward the solution of the relations between capital and labor in which the engineer, from his comparatively impartial point of view, is believed to be especially equipped to make recommendations; creation of a national public works bureau by means of a reorganization of the Department of the Interior, co-operation with the Drafting Bureau of Congress in its work of preparing for a national budget system, and other important legislation and guiding legislation for the licensing or registration of engineers.

After the election of temporary officers Philip N. Moore of St. Louis, Chairman of the War Relief Minerals Commission, spoke, in addition to L. P. Alford of New York, the recently elected Vice President of the American Society of Mechanical Engineers, and F. L. Hutchinson, Secretary of the American Institute of Electrical Engineers, who discussed the engineering societies' service bureau, dealing with the problems of labor.

J. Parke Channing of New York opened the afternoon session with an address reviewing the work of the engineering council, of which he is Chairman. Other speakers and their topics were: "Conservation of Fuel," Edwin Ludlow of New York, who succeeds Herbert Hoover as President of the American Institute of Mining and Metallurgical Engineers; "Transportation," by Lewis B. Stilwell of New York; "Conservation of Water Resources," by H. W. Buck of New York, former President of the American Institute of Mining and Metallurgical Engineers; Samuel McCune, Chief of the Drainage Investigations, Department of Agriculture, and "Conservation of Labor," by L. W. Wallace of Baltimore, President of the Society of Industrial Engineers.

Election of officers of the new council and the effecting of a permanent organization will take place tomorrow.

In the evening Herbert Hoover will deliver the principal address. Mr. Hoover's subject will be "Some Phases of Relationship of Engineering Societies to Public Service."

J.M. Gidding & Co.
564 566 and 568 Fifth Avenue. 45th and 47th Sts.

Feature Extensive Showings of
Fashionable Clothes for the Younger Set
the Debutante or the Girl at School or College

Suitable for wear at
Smart Afternoon and
Evening Affairs—Luncheons
Matinees—Football Meets and
Other Sports or Social Events
in Town or Country.

YOUTHFUL DINNER
AND EVENING GOWNS

STREET FROCKS—AFTERNOON DRESSES
DAY WRAPS—HATS
FURS AND ACCESSORIES

Prices have been *revised* to meet the new economic conditions and the savings average *twenty-five* to *fifty* per cent—*quality* for *quality* there are no such *values* to be had elsewhere.

LEIGHTON'S
Skolny Clothes
BROADWAY at 47th STREET

Men who have never worn
Skolny Clothes
have a revelation in store for them when they buy a Skolny Suit or Overcoat

It is only after you have been about, and noted, and COMPARED; after you have hoped and been disappointed; after you have taken the chance and been fooled; that you will ultimately concede the all-round superiority of SKOLNY CLOTHES

At Their Reduced Prices
45.00 to 75.00

They are within the reach of the average man's purse and at these prices they represent actual savings of 15 to 25%

Skolny Clothes sold with a guarantee of satisfaction or your money back.

OPEN UNTIL MIDNIGHT

STEWART *Week at* WANAMAKER'S

Red-Letter Week of the Year. Lowest Prices of the Day. Friday's News.

"Do you know, Mr. Wanamaker," the kind old lady said, "that I come to your Store just as I go to our old family doctor or to my banker, who has charge of my money, or to the lawyer who has attended to our business matters.

"I feel your Store, knowing it as I do for long years of dealing with you, has in it everything I want, and that I can trust you for its proper quality and its just prices.

"You save me a lot of bother by having never disappointed me, and I am just as well satisfied with you and your Store as I am with my doctor, banker, lawyer."

Well, now, why shouldn't it be so?

(Signed) John Wanamaker

November 19, 1920.

Important Reduction

Anglo-Persian and French Wilton Rugs
(Best rugs made in America)

9 x 12 ft. size was $195
Today **$150**

All other sizes, from 22½x36 in. to 11¼x15 ft. have been reduced in similar proportion.

Sixth Gallery, New Bldg.

Women's Dresses—Half Price

Choice of practically every type—the simple cloth frock for general wear, the elaborate afternoon luncheon frock, the dinner gown and the gorgeous gown for evening wear.

At $19.50
—Half and Less than Half

86 frocks reduced from regular stock, including little frocks of serge and tricotine, Taffeta and satin frocks. Some embroidered or beaded—all smartly made.

At $29.50
—Half Price

50 frocks in tricotine, serge, satin, crepe metior and taffeta. In dark colors for general wear. Some suitable for attractive afternoon and evening frocks. Beaded and embroidered.

At $39.50
—Half and Less than Half

80 frocks, including some wonderfully smart satin, Georgette and cloth models suitable for afternoon. Models for the rather large woman as well as the youthful figure, in dark blue, brown and black. Some feature touches of colored embroidery, others are beaded. Also dance dresses.

At $49.50
—Half Price

23 afternoon and dinner frocks. Exquisitely made in cloth and satin, reflecting new mode in trimming and line.

$79.50 to $125
—A Purchase at Half Price

About 115 exquisite afternoon and evening gowns. Including gorgeous sequin robes, brocade evening gowns, gowns of lace and jet. Dinner frocks of black satin and lace and afternoon gowns of duvetyn in afternoon colors.

Second floor, Old Building.

Bedroom Furniture—Half Price

All Wanamaker standard grade of furniture, comprising bedroom suites in mahogany, walnut, and enamel. There are also a few separate bedroom pieces. Examples:

4-pc. walnut suite, $280.00 grade for $140.00.
7-pc. mahogany suite, $840 grade for $420.00.
4-pc. walnut suite, $665 grade for $332.50.
4-pc. mahogany suite, $556 grade for $278.00.
4-pc. mahogany suite, $640 grade for $320.00.
7-pc. walnut suite, $855 grade for $427.50.
4-pc. walnut suite, $556 grade for $278.00.
7-pc. walnut suite, $1018 grade for $509.00.
9-pc. mahogany suite, $883.75 grade for $441.75.
8-pc. walnut suite, $915 grade for $457.50.
7-pc. walnut suite, $666 grade for $333.00.
4-pc. mahogany suite, $480 grade for $240.00.
20-pc. walnut suite, $9350 grade for $4675.00.
4-pc. walnut suite, $596 grade for $298.00.

Sixth Gallery, New Bldg.

Extra Size Wilton Rugs at Half

9x15 ft. size, the $200 grade, for $100.

11¼x15 ft., the $250 grade, for $125.

These rugs are imported worsted Wiltons; closely woven, of the finest worsted. The variety of design and color combination embraces virtually all of the best obtainable in floor-coverings.

Sixth Gallery, New Bldg.

Continuing Sales —at Half Price

Diamond Jewelry at half.
Sterling Silverware at half.
Silver-plated table ware at half.
Carving sets at half.
Boxed stationery at half.
14k gold jewelry at half.
Clocks at half.
Women's Furs at half.
Oil Paintings at half.
Dining-room Suites at half.
Optical Goods at half.
Upholstered Furniture at half.
Oriental Rugs at half.
Table Damask at half.
Napkins at half.
Luncheon Cloths at half.
Huck Towels at half.
Toweling at half.
Dress Linens at half.
Turkish Towels at half.
Women's Shoes $7—half.
Fine Silks at half.
$750 Player Pianos, $485.
Blouses at half.
Women's wraps and coats—half.
Silk Petticoats at half.
Fancy Linens at half.
Boys' Suits and hats at half.
Waffle Irons at half.
Folding ironing board stands—at half.
Tapestries and Armures at half.
Clothes Horses at half.
Bags and Suit Cases at half.
Rugs, carpets, matting at half.
Curtains and Panels at half.
Blankets and Comforters at half.
Veils at half.
Card Tires at half.
Men's Mufflers, Pajamas, half.
Women's Suits at half.

Interesting New Groups of ANTIQUES

Enter the Stewart Week Sale at Half Prices

AU QUATRIEME

Some fine old early American hooked rugs, colorful bits of the history of our country, are now at half price.

One large hooked rug with a design of dark blue square and vermilion diamonds on a cream background; was $92.50, now $46.25.

Medium sized hooked rug, gray background with Chinese red scrolls and sunburst in green foliage; was $65, now $32.50.

Hooked rug with kaleidoscopic pattern in red, green, blue and tan; was $81.50, now $40.75.

Very large hooked rug, 7.9x6.9 ft., with lovely medallion of flowers in soft color and oval wreath of flowers; was $400, now $200.

Old Candle-wick Bed-spreads —Half Price.

In white, candlewicked with the quaint old-fashioned designs of baskets and geometric patterns and large pom-poms. At $40, was $80; $50, was $100; $87.50, was $175, and one at $137.50, was $275, dated 1822 and has the word "Philadelphia" and the alphabet worked in the border.

Old Patch Work Quilts—Half Price.

One at $22.50, was $45.

Old blue-and-white hand-woven wool coverlet, was $45, now $22.50.

Large hand-crocheted bed-spread, was $95, now $47.50.

Russian Brocades At Half Price.

Lovely stuffs from Russia, exquisite in color and interwoven with metal. Also old embroidered chasubles, one at $82.50, was $165; one of white satin embroidered with gold, was $80, now $40.

Mirrors at Half Price.

Decorative mirrors painted by Guy Arnoux. Three at $50 each, were $100 each. Gay with figures in color.

Two at $45, were $90 each. Painted with decorative urns.

Old French carved and gilded mirror, was $450, now $225.

Long narrow gray framed mirror, was $35, now $17.50.

Bird Prints—Half Price.

Small and large gay color prints, of birds, that were $2 to $16, now $1 to $7.50.

Small Boutet de Monvel color prints, were $2, now $1.

Fourth Floor, Old Bldg.

MEN'S Fine Shoes—$6.50 pr.
2,150 pairs—Average Half Price

The simple truth is that WE cannot buy today, for $6.50 pr., shoes of the fine quality of these. They have been in our stocks (priced very close) at $11.50 to $14 pr. One group of 865 pairs—tan brogue oxfords—are part of an extraordinary special purchase of $12 grades recently reduced to $7.75, and now further reduced to $6.50 pair.

The VARIETY—(1) tan grain brogue shoes; (2) tan brogue oxfords with heavy winter soles; (3) tan calfskin lace shoes in two toe shapes; (4) black calfskin lace shoes in two toe shapes; (5) black kidskin lace shoes in a comfortable medium shape and blucher with double sole; (6) tan oxfords with straight tip and soles of substantial weight.

Good assortment of sizes.

Burlington Arcade floor, New Building.

MEN'S Sweaters at Half

Our $22.50 grades for $11.25
Our $12.50 grades for $6.25

500 sweaters, all-wool. Some are domestic. Some are imported.

In the group reduced to $11.25 are coat sweaters of soft wool, mohair, alpaca, and camel's hair, in a large range of plain colors and two-tone combinations; all sizes.

In the group at $6.25 are soft Scotch-made pull-overs, sleeveless pull-overs, knit coat sweaters in heather shades, and imported coat sweaters. All sizes.

Friday: the Sports Shop—Burlington Arcade floor, New Building.

THIS is the only MEN'S Clothing Store in New York down to BED-ROCK prices. SUITS that were to be sold for $69 to $125 are now $34.50 to $62.50. OVERCOATS that were to be sold for $75 to $135 are now $37.50 to $67.50. Each suit and overcoat is marked at half the price scheduled for this Winter's selling.

The variety is almost unlimited. Suits of cassimeres, worsteds, unfinished worsteds, cheviots, flannels, tweeds; in sizes for all types of men, and in patterns to meet every taste.

Overcoats include Chesterfields, dress overcoats, staple oxford overcoats, single-breasted and double-breasted overcoats, box overcoats, heavy Winter ulsters and great coats.

A small charge for alterations other than lengthening or shortening of trousers and sleeves. Nothing will be sold on memoranda or C. O. D. Nothing taken back for credit or altered.

Burlington Arcade floor, New Building.

Rats Invade Homes!

Hundreds of homes have suddenly become infested with Rats. This is due to the cooler weather, which drives them from fields and sewers into houses.

Employ exterminators who are employed on the large steamships. At moderate cost we destroy all vermin and guarantee absolute freedom.

GUARANTEE EXTERMINATING COMPANY
500 FIFTH AVENUE at 42nd Street New York
Telephone Vanderbilt 8778 - 2717 - 2718 - 4033
GUARANTEED VERMIN EXTERMINATION

UNDERWOOD TYPEWRITERS

$70

Reconstructed machines, having key shift lock, back space key, two color ribbon, variable line spacer, tabulator, four stops, margin, release, etc., guaranteed for one year.

3 RENTED MONTHS $10 up

PATTEN TYPEWRITER CORP.
71 Chambers St.—53 W. 125th St.
PHONES
Worth 1932 Harlem 9485-1617

"Amazing and Smashing!" —Boni. De Casseres.

CAIUS GRACCHUS

By ODIN GREGORY

This gorgeous, thrilling, colorful, poetic tragedy of love, lust, loyalty and betrayal, in the book cultured men and women are memorizing by the page.

It is the book you will carry with you to read over and over again for sheer delight.

$1.75 net. At all bookstores.

BONI & LIVERIGHT, New York.

STATE RAIL FARES RAISED BY I. C. C.

Continued from Page 1, Column 8.

to await the consideration in detail of individual fares, charges and rates."

Of passenger fares the commission says that the record leaves no doubt as to the "unduly preferential character of the intrastate fares and charges now in effect in the State of New York." It is pointed out passengers traveling between the State of New York and other States may be required to pay 3.6 a mile, the maximum interstate rate while passengers traveling within New York are required to pay only 2 cents a mile. This is discriminatory against passengers in other States in the same territory, the commission holds.

"The record," says the commission, "shows beyond question that there are no transportation conditions in the State of New York that justify lower rates or fares on the whole than those applicable in neighboring States or lower than the interstate rates and fares between points in New York and points in other States."

The same element of discrimination is found by the commission in the other intrastate rates under discussion.

A dissenting opinion was handed down by Commissioner Eastman, who says in concluding his argument:

"I am of the opinion that upon the record before us the decision of the majority involves the exercise of a power which goes beyond any 'clearly manifested purpose' of the Congress, and which we ought not to attempt to use until it is conferred upon us in plain and unmistakable terms."

Predicts Appeal by State.

ALBANY, Nov. 18.—Word concerning the Interstate Commerce Commission ruling regarding passenger fares and baggage charges in New York State was received here after the Public Service Commission had adjourned today. A member of the commission stated that undoubtedly the Public Service Commission which, with that of New York, refused to grant an increase of rates, would appeal to the United States Supreme Court.

DECLARES FOR OPEN SHOP.

Grange Favors Collective Bargaining —Wants Tariff Changes.

BOSTON, Nov. 18.—The National Grange at its fifty-fourth annual session here today adopted a resolution declaring for the open shop and in favor of collective bargaining.

"We disapprove of any system," the resolution said, "which denies to any individual the right to work in any place where there is need of his industry at any time and at any wage which is satisfactory to him, or to quit his employment wherever and for whatever reason may be to him controlling, subject only to such contract obligations as he may willingly enter into and as may be imposed in an American court of justice."

The appointment of a committee to discuss agricultural problems with President Harding and his Cabinet was authorized. The grangers resolved that tariff laws should be equitable toward all industries, giving the same protection to agriculture as to others and asserted that the present tariff laws violated that position. Another resolution demanded the enactment of legislation to prevent private corporations from monopolizing the nation's water power under Government protection. Other resolutions opposed daylight saving and favored legislation to compel manufacturers to label woolen or part woolen [illegible]

TREGOE WARNS CREDIT MEN.

Sees Indications of a Hard Winter, With Much Unemployment.

Following a conference of city and up-State members of the New York Credit Men's Association at the Hotel Astor yesterday, at which many phases of the business situation were discussed, about 1,300 members of the organization attended a dinner at the hotel last night. H. C. Bainbridge Jr., President of the association, welcomed the up-State delegate and presided at the dinner.

Speeches were made by W. F. H. Koelsch, President of the National Association of Credit Men; Dr. Raymond L. Forman of St. Paul's M. E. Church New York City; Senator Thomas P. Gore and J. H. Tregoe, Secretary-Treasurer of the national association.

"The days of large profits are over," said Mr. Tregoe. "We must work to keep the wheels of our enterprises turning. Do not say that business is rotten. It is sick. Business must go to bed to recuperate.

"The strike of the buying public should now be brought to a conclusion. Buy what you need, not extravagantly, but reasonably. That will keep business going.

"Today we face a hard Winter. According to present indications, there will be much unemployment. Don't fear it but play safe. Try to keep your employes, for unemployment is the worst menace the nation can face. Pay good wages but have a low labor cost which you can get by efficient production."

EX-EMPRESS CRITICALLY ILL

German Ex-Crown Prince Makes a Hurried Trip to See Her.

Copyright, 1920, by The New York Times Company.

Special Cable to THE NEW YORK TIMES.

THE HAGUE, Nov. 18.—The Ex-Kaiserin Augusta Victoria had a severe heart attack last night, and though her condition this evening was said not to be immediately serious unless the unexpected developed, she was very weak. The doctor advised calling the ex-Crown Prince from Wieringen and he reached Doorn this afternoon.

SALE THIS AFTERNOON AT THE
ANDERSON GALLERIES
489 PARK AVENUE

FURNITURE, RUGS & ART OBJECTS
Removed from the Residence of
MISS M. C. BISHOP
OF NEW YORK CITY
Including several pieces from the HEBER R. BISHOP SALE
Together with a Collection of FURNITURE & CHINESE PORCELAIN from Other Sources

¶ *To be sold Friday, Saturday afternoons, November 19, 20, at 2:30*

Sales conducted by Mr. P. A. Chapman

Our 33d Birthday Sale

$2.00, $2.50 and $3.00

Neckwear at 85 cts.

Silks, Satins and Basket-Weaves

Scarfs of such unrivalled beauty and quality that you wouldn't, under ordinary circumstances, hesitate to pay even more than their original prices. Colors that seem to draw their fire, splendor and undertones from the riotous Autumn foliage—imprisoned in some of the most striking patterns of the year.

And a Record-Breaking Sale of

$5.00 Shirts of Corded Woven Madras at $2

Someone once said that to speak of 1914 prices was to talk a dead language, but never by any stretch of the imagination could shirts of this kind be lower in price or finer in quality—even in pre-war days. Backgrounds of blue, lavender, pink, tan and green, with corded hairline stripes of white ¼-inch apart.

Brill Brothers

279 Broadway B'way at 49th St. 44 East 14th St.
125th St. at 3d Ave. 47 Cortlandt St.

1887 1920

Fill Your Thanksgiving Needs at Our

33rd Birthday Sale of Overcoats and Suits

Vigorously styled; splendidly tailored; the finest of fabrics—and priced at what they cost us—in brief, AT ACTUAL WHOLESALE COST.

$55, $60 and $65 Overcoats

$47.50

Every Kuppenheimer and Brill Suit Reduced

$35.00, $40.00 and $45.00 Kuppenheimer and Brill Suits, now
$27.50

$60.00, $65.00 and $70.00 Kuppenheimer and Brill Suits, now
$47.50

$80.00, $90.00 and $100 Kuppenheimer and Brill Suits, now
$67.50

$110, $115, $125 and $135 Kuppenheimer and Brill Suits, now
$87.50

And the Brill Guarantee of Satisfaction or Money Back with Every Suit.

A moderate charge will be made for alterations

Brill Brothers

279 Broadway
125th St., at 3d Ave.
Broadway, at 49th Street
47 Cortlandt Street
44 East 14th Street

SIXTY DOLLARS

ORDINARILY FINCHLEY REFRAINS FROM URGING A PERSON TO CALL AND ANALYZE THE CHARACTER AND ECONOMIC ELEMENTS OF A BUSINESS SUIT. HOWEVER, THE EFFORT EXERTED IN DEVELOPING THE GARMENTS NOW RETAILING AT SIXTY DOLLARS WAS SUCH THAT IT IS OF THE UTMOST IMPORTANCE THAT THE VALUE BE INVESTIGATED.

CUSTOM FINISH WITHOUT THE ANNOYANCE OF A TRY-ON

READY-TO-PUT-ON

TAILORED AT FASHION PARK

FINCHLEY

5 West 46th. Street
NEW YORK

FOR MEN AND BOYS

The Emerson Shoe
HONEST ALL THROUGH

Resolute—
in Autumn Brown Willow Calf

Special Value at $12.00

"I demand for myself absolute comfort in shoes which are at the same time smart looking, well fitting and long wearing and I can't expect any other man to demand less."
Chas. O. Emerson

TOO NEW TO BE COPIED

In my life time of shoe making I have never produced a shoe that so completely satisfied every demand for supreme style as this new "Resolute".

The last is new, the pattern is new, the color is new. The Resolute is too new even to be imitated.

It has all the swagger brogue effect in the perforations on the toe, the pinkings on the upper and the stitching round the heel.

Yet this medium English toe and the long forepart of the Resolute are different from the heavy effect of the Regular Brogue.

Best of all Style doesn't add to the cost of Emerson Shoes. My policy of stamping the retail price on the soles at the factory based on the costs of materials and labor *only*, protects you against inflated prices.

Come in and look over our wide variety of smart new models. You will find a shoe you want at just the price you want to pay.

Chas. O. Emerson Founder

Men's Shoes $8, $9, $10, $12, $12.50
Boys' Shoes $6 and $7

EMERSON SHOE STORES

NEW YORK CITY: 132 Nassau St.
**1231 Broadway. **1433 Broadway.
*Open Saturday evening.
BROOKLYN: **421 Fulton St.
NEWARK: 227 Broad St.
**Open every evening.

If Emerson Shoes are not sold in your vicinity write to C. O. Emerson, Rockland, Mass., for his latest free book, "Your Feet and Mine" and his mail order catalog. Shoes sent prepaid

Next EDITH WHARTON'S *Brilliant New Novel*
THE AGE OF INNOCENCE
$2.00
This Is An Appleton Book

"POTTERISM"

says Frank Harris, the eminent critic, "is an extraordinary novel. Rose Macaulay has as much talent and at least as fine a mind as George Eliot." 8th edition. $2.00 everywhere.

4½ & 5% ON SAVINGS
DATING FROM DEC. 1st
Paid by the old reliable
FRANKLIN SOCIETY
FIFTEEN PARK ROW, N. Y.
Park Row Bldg., Ground Floor.
52 Years Old—Safe—Conservative.

Buy it from the Navy

U. S. NAVY SALE

Any firm selling by catalogue or mail-circular to

Users of Pipe Fittings

can find here a number of profitable and attractive offers to submit to its clientele. Can get the customers' orders before the goods are purchased. Visit the sample room.

• • •

Prices are extremely low. Substantial discounts on large purchases, and 30 days to complete payment. Ring up and state your requirements; or ask for catalogue. Tel. Sunset 8100, Ext. 753. Or write: U. S. Navy Board of Survey, Appraisal and Sale; Naval Supply Depot, 30th St. and 3rd Ave., Brooklyn, N. Y.

Eugene H. Tricou,
Lieut.-Commander (S. C.), U. S. N.

Buy it from the Navy

IN QUEEN VICTORIA'S DAYS.

Maurice Francis Egan, former United States Ambassador to Denmark, will contribute a review of Lord Redesdale's book "Memories" to The New York Times Book Review and Magazine Section next Sunday. Anecdotes and sketches of famous persons illustrated by pictures.—Advt.

MILLER HINTS AT BAN ON DEMPSEY FIGHT

Governor-Elect Indicates He Favors Repeal of Authority for Carpentier Bout.

STUDIES TRACTION MUDDLE

"I Would'nt Give a Whole Lot for Rickard's Garden Lease," Fight Fan's Opinion.

Governor-elect Nathan L. Miller returned to this city yesterday from Absecon, N. J., where he had been resting from his campaign labors. He will remain here several days and will seek light on the local traction situation.

"I spent most of my time very pleasantly knocking golf balls around," he explained with a smile, when asked as to his legislative program.

When his attention was called to propaganda started by Canon William Sheafe Chase of Brooklyn, President of the Board of Trustees of the International Reform Bureau, a law and order society, in favor of repealing the Walker Boxing act, the Governor-elect said he did not know very much about that law, which gives sanction to bouts up to fifteen rounds with a decision.

When it was suggested that an impression seemed to prevail that he would veto any proposal to conduct the Dempsey-Carpentier fight at Madison Square Garden or anywhere else in the State, and also would urge the repeal of the Walker act, the Governor-elect smiled.

"During the campaign," a reporter said, "the Democrats gave wide currency to a statement that Governor Smith was in favor of boxing and sports generally and that you were opposed."

"Under the circumstances," said the Governor-elect with an even broader smile, "the people would be rather disappointed if the boxing law was not repealed after the victory we won, wouldn't they?"

That was all Judge Miller would say on the subject. A Republican leader who talked with the Governor-elect in the afternoon, said last night:

"I wouldn't give a whole lot for Tex Rickard's five-year lease of the Madison Square Garden."

Among the visitors of the Governor-elect yesterday were William L. Ward, Republican leader of Westchester County; George W. Aldridge, chieftain of the Republican forces in Monroe, and George A. Glynn, Chairman of the Republican State Committee.

For today Judge Miller has an appointment with Secretary of State Francis M. Hugo, who prior to the unofficial Republican State Convention at Saratoga, was his strongest rival for the Gubernatorial nomination. Mr. Hugo will be out of office by the first of next year, and it is thought, may be appointed to some other position. Samuel S. Koenig, Chairman of the New York County Republican Committee, also expects to see the Governor-elect today.

ARREST MUCH-WANTED MAN

New Yorker Held in Maine Is Accused of Defrauding Hotels.

PORTLAND, Me., Nov. 18.—Stuart E. Eggleston of New York, alleged to be wanted by the police of New York, Washington, Baltimore, Montreal and a few other places for passing worthless checks while stopping at exclusive hotels, was arraigned in the Municipal Court today. He was charged with passing one of the checks here in August, 1919, and with being a fugitive from justice from Washington, D. C. The cases were continued until Nov. 26, bail being fixed at $5,000.

Eggleston, before his arraignment, claimed that he was a college graduate and that relatives live at 222 Riverside Drive New York. He said that he was shot down from a height of 1,600 feet while in the British air service, and later that he was with the American tank service forces.

The New Pen-Lyn

THIS new PEN-LYN Model is shown with a slightly fuller toe—in Textan Calf. This rich, full colored leather is offered to you in texture and substance equal to pre-war days. Your choice of several shades and combinations. Lasts and patterns exclusively our own design.

Built by The Jones Quality Shoe

WHITEHOUSE & HARDY
BROADWAY AT 40TH STREET
NEW YORK
METROPOLITAN OPERA HOUSE BUILDING

A Special Sale to Introduce—

"DONNIEBROOK" CLOTHES

TAILORED BY *America's Leading Clothes Craftsman* SAMUEL W. PECK

WE HAVE the honor to announce Donniebrook Clothes, all-wool, ready-to-wear—masterpieces of material, workmanship and finish.

This is an introductory sale, and to give men a quick and wide acquaintance with these clothes, prices have been placed at a level we cannot afford to maintain after the sale is over.

We know that Donniebrook Clothes will find instant favor. They combine a distinctively English atmosphere with the cut and finish that are American. They have the nonchalant English drape, plus artistic accuracy of line.

"Donniebrook" Suits that will sell regularly at $50, $55, $60. *Introductory Price* $43.50

"Donniebrook" Suits that will sell regularly at $65, $70, $75. *Introductory Price* $54.50

"Donniebrook" Suits that will sell regularly at $80, $90, $100. *Introductory Price* $67.50

SOLD ONLY AT OUR SHOP IN THE HOTEL McALPIN ANNEX

CHAIN SHIRT SHOPS

NEW YORK BROOKLYN
BRIDGEPORT WATERBURY
NEW BRITAIN HARTFORD
NEWARK PATERSON

Donniebrook Clothes
CHAIN SHIRT SHOPS EVERYWHERE

UNION HILL ATLANTIC CITY
SCRANTON PHILADELPHIA
SOUTH BETHLEHEM WILKES-BARRE
ROCHESTER BOSTON

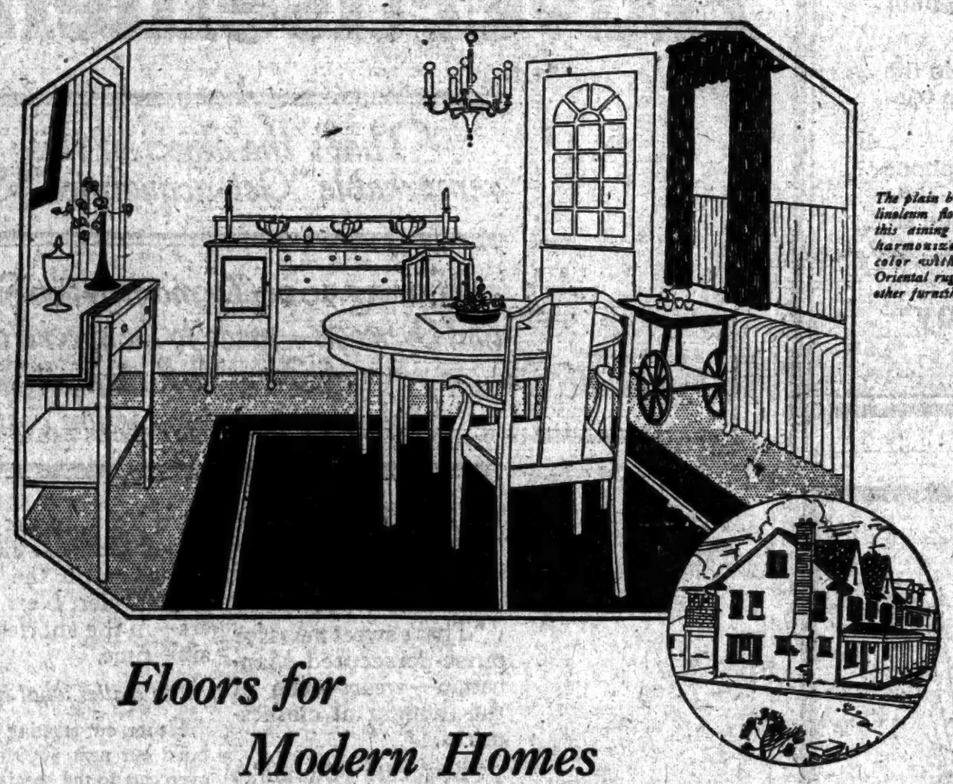

The plain brown linoleum floor in this dining room harmonizes in color with the Oriental rug and other furnishings.

Floors for Modern Homes

WHETHER you are building a home for yourself, or a group of houses to sell, there are two important reasons why you should consider floors of Armstrong's Linoleum.

The first is that linoleum can be laid as a permanent floor at less cost than other floors.

The second is that modern linoleum floors appeal to everyone because they are so attractive and will retain for years their original beauty and freshness. You can choose from plain colors, two-tone Jaspés, parquetry effects, and artistic carpet designs.

Linoleum floors are easy to keep clean, and the upkeep cost is low. Frequent and expensive refinishing is not necessary.

The illustration shows a room in one of a group of recently built semi-detached houses. These houses were floored throughout with Armstrong's Linoleum.

The linoleum was cemented firmly down to the soft wood under-flooring over a layer of builders' felt paper. It was waxed immediately, and given another coat six weeks later.

Armstrong's Linoleum is guaranteed to give entire satisfaction. Identify it by the Circle A trademark on the burlap back.

Home-Builder's Portfolio

Write us for our Home-Builder's Portfolio, containing interior and exterior views of houses floored throughout with Armstrong's Linoleum. Also samples of linoleum used, specifications for installation, comparative cost figures, and names of competent layers in your vicinity.

Our Bureau of Interior Decoration is at your service, offering you, free, the advice of capable interior decorators.

ARMSTRONG CORK COMPANY, LINOLEUM DEPARTMENT
Lancaster, Pennsylvania

Look for the CIRCLE "A" trademark on the burlap back

Armstrong's Linoleum
for Every Floor in the House

Graton & Knight Cuts Prices

THE GRATON & KNIGHT MANUFACTURING COMPANY

Announces

SWEEPING PRICE REDUCTIONS

THE RESULT OF MONTHS OF CONCENTRATED EFFORT

For several decades the Graton & Knight Manufacturing Company has been the leader in the leather belting industry, taking the initiative in every important change. In keeping with our position we announce a general price reduction on all grades of leather belt.

Only by taking advantage of every economy in manufacturing and marketing made possible by the tremendous volume of our business are we now able to offer to the public this substantial reduction in price and still maintain our high standards of quality.

This reduction becomes effective November 18th.

The manager of our office, H. P. Pratt, at 428 Broadway, New York, will give particulars upon request.

Signed: W. M. SPAULDING,
President.

Graton & Knight Manufacturing Co.

Worcester, Mass.

Specialists in Power

The Kidde organization does not confine itself solely to the building of industrial structures.

Its engineers have made a special study of power plants, both steam and hydro-electric, and are equipped to design and install the type of power plant which best meets the requirements of the problem under consideration.

Walker-Kidde Company
Engineers and Contractors
140 Cedar Street, New York

What Is Shoe Value?

Shoe values are determined by the dividends they pay their wearers, in style, comfort and economy. The wearers of Dr. Reed Cushion Shoes know that when they buy these shoes they are getting the utmost in shoe value.

Economy is vouched for by the quality of the materials in the Dr. Reed Cushion Shoe, none but the best being used in their manufacture. Style is easily determined by an inspection of our windows. As to comfort, the felt and cork cushion sole is demonstrating to thousands daily just what comfort in a shoe means.

If value is your criterion, Dr. Reed Cushion Shoes will be your next.

Dr. A. Reed CUSHION SHOES
The Finest Made by
J. P. SMITH SHOE CO.
SOLD ONLY AT
1372 Broadway, at 37th Street
12 Park Place, Woolworth Bldg.
Send for Illustrated Booklet.

ADVERTISE ON
1 CENT GOVERNMENT
POSTAL CARDS

5,000 - - $5.00 } F. O. B.
10,000 - - 7.50 } New York City

Printed on one side in black ink; price is for printing only—your check must include cost of postals.

Reference: East River National Bank.

Duryea PRINTING Co., Inc.
35 WEST THIRD STREET, NEW YORK CITY

Send for our Price List of Printed Forms

DANIELS ATTACKED FOR OIL RESERVES

Western Producers Suffer from Navy 'Prejudice,' Says Head of Petroleum Institute.

STOCKS MUCH REDUCED

Government Participation in Oil Fields Objected To—Pesqueira to Be Heard on Mexican Policy.

Special to The New York Times.

WASHINGTON, Nov. 18.—An attack upon Josephus Daniels, Secretary of the Navy, by Thomas A. O'Donnell, President of the American Petroleum Institute, was the feature of the session of that organization today. The withdrawal of public oil lands on the Pacific coast through the presence of the navy brought forth the following statement from Mr. O'Donnell:

"The producers of the Pacific coast feel that the Navy Department has not been fair with the producers of the West. We believe this to be due to the extreme prejudice of the head of the department. While an armistice had been signed with the Germans, no armistice has been offered to the oil producers by the Navy Department."

Criticism of Mexican policy toward American producers made yesterday by Frederick Kellog, general counsel of the American Petroleum Company, caused E. V. Pesqueira, Mexican representative here, to ask an opportunity to reply. Mr. O'Donnell invited Mr. Pesqueira to speak tomorrow afternoon.

Dealing with the navy's attitude toward oil, Mr. O'Donnell said the greatest shortage of petroleum in this country existed on the Pacific coast. Stocks had been reduced from 80,000,000 to 20,000,000 barrels within a few years, he asserted. The reductions this year had already been nearly 6,000,000 barrels.

"With this dangerous condition confronting the people of the Pacific Coast the producer has had to contend with a most deplorable situation, the withdrawal of public lands, with active drilling in progress and many millions of dollars already invested, which brought about years of expensive and exhaustive litigation," continued Mr. O'Donnell. "A naval reserve was created on these lands two years after the development had started, and unjust public opinion created by constant publicity, promoted a general belief that the plutocratic oil producer of the West was trying to steal something from our navy.

"I believe Government participation either by Great Britain or this country would retard rather than promote the development of petroleum resources," said Mr. O'Donnell. "Many parts of the British Empire, as well as many other Governments, have at the present time restrictive laws, denying an equal opportunity to foreign citizens to participate in the development of their petroleum resources. Such legislative restrictions are not in the interest of active development, and it is just as important, if not more so, to the citizens of Great Britain to repeal such legislation as it is for Americans desirous of engaging in said development."

At the evening session of the Institute, Admiral W. S. Benson, Chairman of the Shipping Board, told of the board's needs for oil, and asked the aid of producers. Requirements for 1919 amounted to 18,000,000 barrels, for 1920, 30,000,000 barrels, and the estimate for 1921 was 40,000,000 barrels, Admiral Benson pointed out. He said that a contract for 30,000,000 barrels between October 1920, and October, 1921, had already been made.

FARMER'S HOME BLOWN UP.

Maryland Man and His Two Stepchildren Are Killed—Mother Hurt.

Special to The New York Times.

GERMANTOWN, Md., Nov. 18.—The home of James Bolton, a farmer near here, was blown up by dynamite today, resulting in the death of Bolton and his two stepchildren, Evelyn Shipley, aged 6, and Harold Shipley, aged 2. The mother of the two children is seriously injured.

Vernon Thompson, a neighbor, is held on suspicion. Thompson is said to have had an argument with Bolton on election day. He came to the Bolton home, neighbors say, to get Bolton to go to the polls. Bolton was shocked over and said he thought it more profitable.

It is alleged that Thompson then went into Bolton's house and obtained possession of the latter's shotgun, insisting that while that he should vote. There was a struggle under a white oak tree near by and Mrs. Bolton is alleged to have wrested the gun from the two men and to have run into the house. Then Bolton ran into the house and shot at Thompson, it is said. Thompson is reported to have just got out of the hospital.

Telegraphers Entertain Tonight.

The fortieth annual entertainment and reception of the New York Telegraphers' Aid Society, in behalf of the relief fund, will take place at Palm Garden, Fifty-eighth Street between Third and Lexington Avenues, Manhattan, tonight. Vaudeville will be followed by dancing.

Telephone Service
—The smallest item on the list

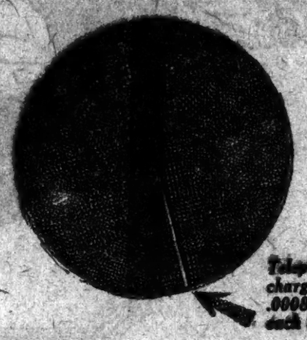

ONE of the best known business houses in New York City in a recent advertisement presented a chart showing just what it does with each dollar of its revenue.

The smallest item on the list was the amount paid for telephone service. The telephone charge was so small it could hardly be shown graphically.

From each dollar of its revenue only eight/ten-thousandths went for telephone service.

It spent over six times that proportion of its dollar for twine and containers.

This firm has four private branch exchange switchboards with 167 extension telephones and 22 tie lines connecting its three branches with its main store. It uses thousands of messages annually.

Under the proposed new telephone rates the firm would pay for the same amount of service only one/one-thousandth of each dollar of revenue.

When you analyze your expenditures in business or in the home you will find that the amount you pay for the telephone is one of the smallest items in the budget.

Measured by what it actually accomplishes the telephone is probably the most inexpensive and at the same time the most valuable servant you have. It will continue so, even with the proposed new rates in effect.

New York Telephone Company

B

Library Bureau makes 2,400,000 cards a day—

This record-breaking production has a greater significance than mere size. It is an impressive tribute to *quality*.

L. B. cards are good in appearance and uniform in weight and thickness—they also "have the snap." They stand up in the trays. They are easily and quickly handled. They rise superior to hard usage. They keep their spick-and-spanness long after the ordinary card has curled up and gone.

Library Bureau cards are not just ordinary cards but are made by special formula, the result of years of experience and study.

When you buy 10,000 L. B. cards you know *you can use every one of them!* There are no inferior cards to be thrown away. Every card is perfect—in every detail.

L. B. cards are made up in many forms and carried in stock for all classes of business. Cards for sales records, stock records, purchase records, ledgers, and every kind of card record.

Will we send you samples? Yes, promptly, for the asking. Also ask for catalog, "Card and filing supplies."

Library Bureau

Card and filing systems — Founded 1876 — Filing cabinets wood and steel

G. H. RICE, Manager
316 Broadway, New York

Salesrooms in 49 leading cities of the United States, Great Britain and France

GIMBEL BROTHERS
32nd STREET - BROADWAY - 33rd STREET NEW YORK CITY

Do Your Heels Run Over?

Usually this is the visible symptom of painful bone misalignments. By unbalancing the body they frequently cause trouble and pain in feet, legs, hip and spine. This condition may be simply and effectively relieved through the use of scientifically designed, all leather

Wizard LIGHTFOOT ARCH BUILDERS

Dr. William C. O'Malley,
Graduate Pediatrist,

is here for a limited period. His advice and recommendations are without charge and may bring a foot comfort you have not thought possible.

GIMBELS—Second Floor

We want 5000 Walking Advertisements

That's the object of this remarkable "Get-acquainted" Sale

Offering 5000 Demonstration Suits and Overcoats—made to the special order of New York men at close to bone production cost

"WHAT! A genuine made-to-measure suit or overcoat for only $36?

"That's sweet news for purse-persecuted Manhattan—weary even of the thought of clothes-prices.

"But can you make New York believe it!"

TRY

We can—and we will.

Not by fine words or pretty advertisements—but by actually *delivering the goods.*

The best advertisement for Royal Tailoring has always been a Royal Tailored suit itself!

So we have decided, as our advertising plan for New York, to get 5000 Royal Tailored suits and overcoats on the backs of 5000 alert New Yorkers—in the shortest possible time.

No matter what it costs.

Hence, our amazing offer to build our next 5000 suits or overcoats to the special order of New York men at close to the bone cost of production.

Moreover, we are not merely donating a part of your cost—to get your first Royal suit on your back—but we're *guaranteeing the results.*

For, if you're not fully satisfied in every respect—we'll keep the garments; you'll keep your money in full.

This offer positively limited to 5000 suits and overcoats ordered by The New York Public—on and after November 8th.

SPECIAL HOURS during this sale
8 A. M. to 8 P. M.
Every Day—Inc. Sat.

The most amazing sale in tailoring history!

Limited to 5000 customers

A discount of 10% for very small sizes. Slight extra charges for sizes 45 inches breast and above.

AT OUR 3 WHOLESALE SALESROOMS

UPTOWN
Fifth Ave. and 42nd St.
N. W. Corner, Bristol Bldg.
Op. N. Y. Pub. Library - One Flight Up

DOWNTOWN
Park Row and Beekman St.
South East Corner
Op. City Hall Post Office - One Flight Up

UNION SQUARE (14th St.)
14th St. and University Pl.
South East Corner
One Blk. West of Broadway - One Flight Up

THE ROYAL TAILORS
CHICAGO · NEW YORK

MISS LANIER SCORES TRIUMPH AT GARDEN

Rides Three Winners in Hunters' Class at Horse Show, Down East Taking the Blue.

OFFICIALS DISQUALIFY PONY

Miss Patty Vauclain's Little Fire Lady Is Ruled Out by Committee.

Miss Becky Lanier, daughter of Charles D. Lanier and who is one of the cleverest of the juvenile riders, scored a distinct personal triumph at the National Horse Show in Madison Square Garden yesterday when she rode the first three winners in a single class. While this has been accomplished by professional riders, it is unprecedented among the amateurs.

This feat was accomplished in a class for ladies' hunters, ridden by ladies, which brought out a large number of entries. The class, as a whole, was one of the best shown throughout and bristled with fine exhibits and horsemanship. The performance was so good that but one horse refused a jump, the others taking the obstacles cleverly.

Miss Lanier was familiar with all her mounts, for two of them are owned by her father and the other was his property before being sold to Frederic McElhone. First prize went to Mr. Lanier's Down East, a favorite at the shows and a winner of many blues. Down East scored only after close competition. In the final trial Miss Lanier sent him around the ring in impressive style.

Silver Crest, which Miss Lanier had ridden before during the show, and which is owned by Mr. McElhone, was awarded second prize, having given the winner a good contest for first honors. However, the real triumph for Miss Lanier came when the judges pinned the third ribbon on Bolling, from Mr. Lanier's stable. Miss Lanier came in for a hearty round of applause for the feat. Fourth went to Miss Janice Liggett's Outlaw, a thoroughbred which had been a winner earlier in the week and which again fenced nicely.

Garden Filled to Capacity.

Though the Horse Show has attracted large crowds throughout the week, the Garden held its first capacity crowd last night. Among the visitors were many who prefer to wait until the earlier classes have been disposed of and then take in the finals, which lead to the championships in the various classes. When the evening session started all the boxes were occupied and all the reserve seats taken, the latter having been sold out early in the day. The galleries also held their throng and the size of the crowd added to the enthusiasm and made it altogether the best session so far.

Had not Miss Lanier performed her unusual feat, the limelight would undoubtedly have centred on Glennie Dean, owned by Arthur E. Hopkins of Syracuse, which took the afternoon crowd by storm with a remarkable performance netting a blue ribbon. Glennie Dean is probably the best trained horse seen here in a long time. She went through her series of tricks with almost human intelligence.

The mare went at a walk, a trot and a canter while her rider sat perfectly still and without a bridle to guide his mount. The horse changed her pace at a word from her master and finally, coming to a halt, went to her knees to permit her rider to dismount. After a few more antics she finally walked half way around the arena bowing to the audience, her head over the rail of the ring. Her reception duly recorded her triumph. Glennie Dean is a four-year-old and this is her first year in the shows. Previous to her appearance at the Garden she had won at Syracuse and at Albany. She did not have to depend entirely on her unusual training to win, for, as a saddle horse, she would have been a strong competitor in any of the classes.

Little Fire Lady Disqualified.

A mild sensation was created among exhibitors and horsemen last night by an announcement that Miss Patty Vauclain, daughter of Samuel Vauclain, would have to forfeit two blue ribbons won by her pony, Little Fire Lady, because it had been found that the horse was not eligible for the classes in which she competed. Miss Vauclain was not present and a telegram was sent to her by the Horse Show Committee advising here of the withdrawal of the ribbons.

The telegram was sent to the Broadlawn Stables, owned by Miss Vauclain at Rosemont, Pa., and read:

"It has been brought to our notice that your pony, Little Fire Lady, entered as a four-year old, was shown in Classes 146 and 151 and awarded the blue ribbon in both classes. Investigation shows that this animal was less than four years old and therefore not eligible. We beg to inform you that our executive committee has decided to withdraw these blue ribbons and prizes and not allow the pony to be shown in any other classes at the show, and to bring the matter to the attention of the other exhibitors in the classes in which the pony was entered. Further move, the matter will be laid before the Association of American Horse Shows."

Little Fire Lady defeated the hitherto undefeated Chestnut Blossom, owned by Mrs. F. P. Garvan, and later defeated Miss Corinne Futh's Bounce in a contest for a cup presented by John McE. Bowman. The defeat of Chestnut Blossom was a distinct surprise and this victory caused the investigation which led to the discovery that the horse was not of the age represented. Both classes were for horses four years old and upward. In the first of these classes Little Fire Lady was entered, according to the official program, as a six-year-old, and in the second one as a four-year old.

Thoroughbreds in Limelight.

The thoroughbreds have met with particular success during the present exhibition and were again in the limelight yesterday. A class for thoroughbred saddle horses brought out some fine exhibits, and the victory went to Harvey S. Ladew's Leading Lady, a chestnut filly by Star Ruby-Lady Lindsay. Leading Lady made her first public bow on the turf, and will be remembered by racegoers for winning at 100 to 1 at Havana. Though she was not particularly successful as a racing mare, she gave promise of being a good saddle mount, and was purchased for that purpose by Mr. Ladew. She met with strong competition in her class. Fire Bell, a chestnut gelding by Salvator, owned by Miss Constance E. Fahys, was second. Frank Donovan's Doctor Russell was third and the Wayside Stable's Tom O'Day took fourth.

The morning session was given over almost entirely to polo ponies and the various classes brought out the largest collection ever seen in the Garden. Interest in the polo pony has been growing since the end of the war and the resumption of the sport has aroused much of the sense of rivalry between breeders of polo ponies. Devotees of polo were able to see some fine specimens, and the classes were generally well filled.

The first of the classes had nine entries and among these were four pure Arabians, which were making their first appearance in this show. They made a good impression but failed to win in their class as they are of a type not often seen among polo ponies and apparently did not impress the judges with their adaptability to the sport. Sinbad of the four drew fourth honors and was the only one to be accorded recognition. However, the Arabian horses were a feature at the show last year and will undoubtedly come in for more recognition during the last two days of the present show when they will be seen in a number of classes.

A small class, but one of the best and most interesting, was that of yearling polo ponies, foals of 1919, shown in hand. First prize in this class went to Belle of Ebo, owned by R. Lawrence Smith.

The Three Sisters Farm scored in the class for two-year-olds shown in hand with Sheikus, a chestnut stallion, which won handily. The same owners scored with Gardination in the class for mares suitable for breeding polo ponies. Second went to Constance, owned by Squadron A Cavalry, and third to Forward Girlie, owned by Gerald H. Dempsey. Mavourneen, a black mare, gave a very good performance and took fourth.

The interest of the polo players and enthusiasts, and there were many present for the judging of these classes, was directed to the class for ponies up to carrying 250 pounds, which were judged for manners, conformation and handiness. This required a smart performance and brought out a large class. Doris, owned by Howard Phipps, captured the blue after the judges had spent much time in reaching their decision, and second honors went to J. E. Myer's Melody.

Pershing Horse in Second.

The Headquarters Stable, through which General Pershing is showing a number of horses, has made a number of strong efforts during the week, but has so far been able to finish with second honors only. The Pershing stable was second again in the contest for the Overseas Cup, which closed the afternoon session and which was a hard test for jumpers. The judges were kept well beyond their dinner hour deciding on the winner, and after each of the entries had been given a trial over the fences the horses were brought out and judged for manners, gait and other qualities. General Pershing was represented by his two favorites, Jeff and Princess, and this time he took second with Princess, the first honors going to Tom Velie, owned by Major Lewis Brown, Jr., who has met with considerable success this week. Tom Velie deserved his victory, for he jumped faultlessly and stood the test of conformation and gait under the required burden.

Mrs. Francis P. Garvan found some consolation for her defeats of the previous day when her Hamilton Flame and Hamilton Dianthus easily captured first and second honors, respectively, in the contest for ponies for the prize offered by George B. Hulme. Hamilton Flame made a fine showing and there was no question from the outset that he would be indeed himself. His own stable mate was his closest rival for honors and third in this class went to Miss Isabella Wanamaker's Wild Honey.

HORSE SHOW ATTRACTS GAILY DRESSED THRONG

Society Pays Tribute to His Equine Majesty in Way That Recalls Ante-Bellum Days.

The attendance last night at the Horse Show was like ante-bellum days, with gaily dressed throngs and much animation. At 8:30 there was a long queue outside the Garden, and the crowd continued to pour into the arena until long after 9.

The majority of the boxholders entertained parties. Reginald C. Vanderbilt had his cousin, Mrs. Edward Gwynne, and her young son as members of his party.

Many of the new faces noticed were on the promenade and not in the boxes, where the personnel remains about the same from day to day.

The judging of the Overseas Cup Class attracted many army officers during the afternoon, some of whom entertained parties in the boxes. Personally interested in the judging was the group presenting the prize, including R. H. Williams Jr., Victor C. Mauzel, Mrs. Bryce Wing, John de Wing, her brother-in-law; Mrs. Plunkett Stewart, R. Penn Smith Jr., who married Miss Carol Harriman, and Pierre Lorillard Jr. of Tuxedo.

Mrs. Richard L. Morris, the former Miss Carolyn Fellowes, and Mrs. David Wagstaff watched the events from Box 15. Mrs. John Booth Burrall, Miss Farrell and Miss McCahill were the afternoon guests of Harry D. Holloway in Box 17.

Mrs. Morgan Belmont and her father, Paul A. Andrews, Mr. and Mrs. Richard Newton, Mr. and Mrs. Robert E. Tod, whose young daughter appeared in the ring; Mrs. F. Burrall Hoffman, Mrs. Williams Heye, Mrs. Charles M. Ward and her daughter, Mrs. Leonard Cox; Morris R. Yolck, son of Minister Garro, wife of the Brazilian Ambassador to Great Britain; Colonel Daniel Appleton, Mr. and Mrs. Albert Pease, Mr. and Mrs. Julian Walsh, Mrs. Grenville Kane, Mr. and Mrs. Samuel Willets, Mr. and Mrs. E. Von der Horst Koch, Mrs. John S. Rogers, Mrs. J. Allen Townsend, Harvey S. Ladew, Josika Hercseg, Howland Davis, Noel McVickar and J. Macy Willets were among others seen.

At the close of the exhibition last night Mr. and Mrs. John McE. Bowman gave a supper dance at the Biltmore for the exhibitors, members of the various committees, officials and their wives of the National Horse Show Association.

Today's Program of National Horse Show at the Garden

Morning.

9:30—Thoroughbred stallions, Class 1.
9:45—Thoroughbred stallions, Class 2.
10:00—Yearlings suitable to become saddle horses, Class 40.
10:15—Two-year-olds suitable to become saddle horses, Class 41.
10:25—Yearlings suitable to become hunters, Class 42.
10:35—Registered colts or phillies, Class 44.
10:45—Registered colts or phillies, Class 45.
10:55—Registered colts or phillies, Class 46.
11:05—Arabian stallions under saddle, Class 67.
11:20—Horses suitable to become hunters, Heavyweight, Class 156.
11:40—Arabian breed mares, under saddle, Class 68.
12:00—Qualified hunters, Heavyweight, Class 162.
12:15—Championships, horses suitable to become hunters. J. Macy Willets Cup, Class 161.

Afternoon.

2:00—Children's ponies under saddle, Class 153.
2:20—Harness horses, Prescott Lawrence prizes, Class 111.
2:40—Children's ponies under saddle, Class 154.
3:00—Hackneys in harness, Sandy Point Challenge Cup, Class 112.
3:15—Saddle horses, Biltmore Challenge Cup, Class 142.
3:40—Pony tandems, Class 101.
3:55—Gun teams, Lewis S. Morris Cup, Class 180.
4:15—Roadster championship, Class 76.
4:25—Ladies' saddle horse championship, Dickens Whip, Class 145.
4:45—Tandems, Class 104.
5:00—Pony four-in-hands, Class 105.
5:10—Ladies' qualified thoroughbred hunters, Class 173.
5:20—Horses for Grafton Broad Jump, Class 181.
6:00—Recess.

Evening.

8:00—Arabian horses, under saddle, Class 69.
8:20—Pairs of harness horses, shown to ladies' phaetons, Class 95.
8:35—Hackney ponies. Capt. Mills Challenge Cup, Class 114.
8:55—First polo chukker. Losers Monday vs. Losers Tuesday.
9:10—Exhibition of draft team and machine gun carts.
9:20—Second polo chukker. Losers Monday vs. Losers Tuesday.
9:35—Pairs of harness horses, Class 89.
9:45—Hunts Team Plate, Class 168.
10:05—Teams of two officers, over fences, Class 202.
10:20—Horses for high jump, Class 183.

WEST POINT WINS FAST POLO GAME

Defeats Brooklyn Trio in Semi-Finals of Garden Tourney by Score of 15 to 9.

Semi-finals in the polo tournament which is being held in connection with the National Horse Show in Madison Square Garden started last night, the trio of Majors from West Point meeting the Brooklyn team, to which it had to allow 3 goals. That mattered little, however, as the final score was 15 to 9 in favor of the officers.

It was a hustling contest all through, and Brooklyn trio put up a game battle. H. M. Winn in particular played a strong game. The crowd found plenty to keep the blood stirring.

The great assemblage, the largest so far, witnessed an interesting knowledge of the fine points of the game and the Horse Show Association may now rest assured that it made no mistake in adding this thrilling sporting feature to the program.

When the game got under way, West Point's trio of majors took the ball down toward Brooklyn's goal and kept it there most of the time during the first chukker. The sons of Mars tallied six goals in succession before Brooklyn put one in. Winn drove the solitary Brooklyn score home by a cleverly directed shot when the ball slipped out of a hot scrimmage. Two more goals went to West Point before the chukker ended. Major Wilson scored four of the eight goals of the first period for West Point, while Majors J. K. and Louis Brown made two each.

The score, exclusive of handicap, was 8 to 1 in favor of West Point at the end of the first chukker, or, including Brooklyn's allowance of 3, 8 to 4. One of Major L. Brown's goals in that period was made in a beautiful fly from midfield right after the ball had been put into play.

The Brooklyn trio came back strongly in the second period, the clever work of Winn showing itself from the start. He drove the ball home for Brooklyn four times during that second chukker, while B. Waters made the other tally for Brooklyn. The Army trio put up a stiff game during the second chukker, and honors were about even among the three players. The riding off by Winn, upon a clever little pony, Sister, was one of the bright, particular features.

Other features of the second period were the unhorsing of Waters, who was up in a hurry and received a salvo of applause, and the accuracy of one of Major Wilson's drives for a goal. It hit the goal judge squarely in the chest.

The tanbark in the arena is in much better condition than the most hopeful of the players ever expected it would be, and they said many complimentary things about the management which made it so. The series will be continued tonight.

The line-up and summary:

WEST POINT.		BROOKLYN.
Hcp.		Hcp.
1—Maj. A.H. Wilson	6	1—Parsons 2
2—Maj. L. K. Brown	6	2—H. M. Winn 4
Back—Maj. L.Brown Jr.	3	Back—J. B. Waters. 3
	4	—
Total	14	Total 11

West Point allows Brooklyn three goals.

FIRST PERIOD.

1—Maj. Wilson. 6—Maj. Wilson.
2—Maj. L. Brown Jr. 7—H. M. Winn.
3—Maj. J. K. Brown. 8—Maj. Wilson.
4—Maj. Wilson. 9—Maj. J. K. Brown.
5—Maj. L. Brown Jr.

Score at end of first period, not counting handicap, West Point 8, Brooklyn 1.

SECOND PERIOD.

10—H. M. Winn. 16—Maj. Wilson.
11—Maj. L. Brown Jr. 17—J. B. Waters.
12—H. M. Winn. 18—Maj. Wilson.
13—H. M. Winn. 19—Maj. J. K. Brown.
14—Maj. L. Brown Jr. 20—H. M. Winn.
15—Maj. L. Brown Jr. 21—Maj. J. K. Brown.

Score for second period, West Point 7, Brooklyn 5.

Final score, including handicap, West Point 15, Brooklyn 9.

Referee—Major D. O. Nelson. Timekeeper—Basil Grant. Judge—Major Haverkamp, G. Maynard and C. Long. Time—Two periods of 10 minutes each.

MAY AMALGAMATE TRACKS.

Union of Harness Racing Interests in Three States Is Proposed.

HARTFORD, Conn., Nov. 18.—Connecticut followers of harness racing are interested in the proposal to amalgamate tracks in this State, Massachusetts and New York State, which comes before the Bay State Short Ship circuit at Springfield, Mass., today. The New York tracks proposed for membership would be those at Endicott, Goshen, Monroe and Middletown.

BOWIE ENTRIES.

FIRST RACE—For maiden two-year-old fillies; five and a half furlongs. Mollie Barnes 114 pounds, Pansy 114, Brigannia 114, Curi 114, Parhelion 114, Rhinestone 114, Annette's Sister 114, Mille Fleurs 114, Eastward Princess 114, Staunch 114, Marjorie M. 114, Actress 114.

SECOND RACE—Claiming; for two-year-olds; six and a half furlongs. Tatt 115 pounds, Fading Star 109, Crimson Rambler 107, Folly 104, *Lady Granite 107, *Charley Boy 107, *Black Top 106, *Kings Belle 99.

THIRD RACE—For maidens, all ages; one mile. Bar Cop 114 pounds, Old Rose 114, Norfords Choice 111, †Pearl Sea 111, †William Meteor 110, Sir Clarence 110, Elmer Johnson 110, Nonus 110, Sadie D. 107, Lady Beverwyck 107, Fly Paper 107, Master Jack 96, Tuscan Maiden 93.

†Finnegan entry.

FOURTH RACE—Claiming; for three-year-olds and upward; six furlongs. Nightstick 110 pounds, Belgian 119, Trusty 116, Amackassin 113, Maivollo 113, Merry Feast 113, Philippic 111, Joe Joe 113, Tripping 110, Lonely 107, Head Over Heels 107, Dr. Sweet 106, Johnson 103, Sherrose 106. Also eligible—Sammy Kelly 115, Apditer 110, Hopeful 113, Nancy Ann 102, Little Maudie 103.

FIFTH RACE—The Old Dominion Purse, for three-year-olds and upward; one mile and seventy yards. Tom McTaggart 116 pounds, Pastoral Swain 106, Veteran 106, Stan 106, Sweet Joker 108, Clean Home 106, Ballet Dancer II. 103, Cock o' the Roost 103.

SIXTH RACE—Claiming; for three-year-olds and upward; one mile and seventy yards. Summar 116, Sir Hugh 114, Herbert 114, Albert A. 114, Marie Antoinette 108, Gain de Cause 103, *King John 115, Sans Peur II. 109, *Frank Monroe 100, *Germain 100, Nose 106, Ballet Dancer II. 103, Cock o' the Roost 103.

SIXTH RACE—Claiming; for three-year-olds and upward; one mile and seventy yards. Summar 116, Sir Hugh 114, Herbert 114, Albert A. 114, Marie Antoinette 108, Gain de Cause 103, *King John 115, Sans Peur II. 109, *Frank Monroe 100, *Germain 100, Nose 106, Ballet Dancer II. 103, Cock o' the Roost 103.

SEVENTH RACE—For three-year-olds and upward; claiming; one and one-sixteenth miles. Refugee 116 pounds, Stir Up 116, Sentiment 110, Fairly 108, Kebo 106, Dinsmore 106, Junior 106, Willreda 105, *Kingsling II. 103, *Pilsen 103.

*Apprentice allowance claimed.

Weather clear; track heavy.

JADDA IS VICTOR IN BOWIE FEATURE

Again Proves His Liking for Mud and Wins Sprint Race by Two Lengths.

Special to The New York Times.

BOWIE, Md., Nov. 18.—The feature handicap for all ages at six and a half furlongs was won here today by J. W. Bean's Jadda, which once more showed his liking for a muddy track and led all the way to win by two lengths from Ticklish and Dry Moon, among others, in a large field.

Jadda is at home in the mud, and his ability to run in this kind of going caused him to be made a favorite in the field of nine starters. He gave his backers little uneasiness throughout the running. He took the lead at the start and tired Dry Moon into submission. Jadda was in front all the way to the end, although Butwell took no chances and rode him out at the finish, as Ticklish, also a good mud runner, closed strongly in the stretch after a slow beginning. Dry Moon made a good showing for a two-year-old, and was close up with the leader for half a mile, but the pace told on him and he tired badly in the stretch. He saved third easily, but finished thee lengths back of Ticklish.

The Xalapa's Farm's two-year-old colt Bon Homme scored a clever victory in the one-mile test for two-year-olds when he won very easily from the Redstone Stable's Sporting Blood, which had been regarded as a high class juvenile. Bon Homme proved to be a better mudder than he was generally thought to be, and, taking the lead as the barrier went up, he opened up a gap of four lengths and was never threatened. He was not put to a drive, though Sporting Blood made a game effort and was second all the way.

The summaries:

FIRST RACE.

For two-year-olds purse $1,014. Five and a half furlongs.

Horse.	Wt.	Jockey.	Odds.	Fin.
Rustler	118	Johnson	13-4	1*
Morning Face	106	Aron	31-20	2½
*Wm. of Cortoma	111	Myers	47-5	3½
Foam	112	Welner	221-20	4
*Sacajawea	108	Mooney	47-5	5
Cornelia C.	102	Lancaster	20-1	6
My Friend Pat	114	Huff	45-4	7
Lady Granite	107	Richereek	47-5	8
†Kehoma	110	Sterling	47-5	9
*Caprose	111	Heupel	47-5	10
*Tutt	107	Eames	47-5	11
Clare Frances	112	Rowan	169-20	12
Gaudy	112	Butwell	111-20	13

*Field.

$2 mutuels paid: Rustler $8.50, $5.80, $4; Morning Face $5.60, $3.80; William of Cortoma $4.20.

Time—1:10 4-5.

Start good; won easily; place same. Rustler, ch. g., by Transvaal—Rusita; owned by William Farnum and trained by H. Randolph.

SECOND RACE.

For two-year-olds; purse $1,214. One mile.

Horse.	Wt.	Jockey.	Odds.	Fin.
Bon Homme	109	Schuttinger	Even	1*
Sporting Blood	118	Johnson	20-20	2*
Daily Comment	106	Mooney	202-20	3*
Duc de Morny	104	Heupel	167-10	4
Hard Guess	109	Welner	57-2	5
Current Events	104	Lancaster	99-1	6

$2 mutuels p.id: Bon Homme $4, $2.80; $2.20; Sporting Blood $2.30, $2.20; Dolly C. $3.

Time—1:46.

Start good; won easily; place same. Bon Homme, b. c., by Sweep—Sue Smith; owned by Xalpa Farm and trained by K. Patterson.

THIRD RACE.

For three-year-olds; purse $1,214. One mile and seventy yards.

Horse.	Wt.	Jockey.	Odds.	Fin.
My Dear	107	Morris	9-10	1*
Sandy Beal	110	Johnson	25-4	2*
Biff Bang	100	Mooney	82-5	3*
Raico	114	Butwell	45-4	4
Herd Girl	107	Welner	127-20	5
Lady Hamilton	100	Wolfe	177-10	6

$2 mutuels paid: My Dear $3.80, $2.90, $2.40; Sandy Beal $5.30, $4; Biff Bang $3.50.

Time—1:51 2-5.

Start good; won driving; place easily. My Dear, ch. f., by King James—Betty Landon; owned and trained by F. Musante.

FOURTH RACE.

Handicap, for all ages; purse $1,214. Six and a half furlongs.

Horse.	Wt.	Jockey.	Odds.	Fin.
Jadda	114	Butwell	31-20	1*
Ticklish	113	Johnson	80-20	2*
Dry Moon	107	Welner	31-5	3*
Tab. d'Honneur	116	Rowan	23-1	4
Mock Orange	104	Heupel	51-2	5
Fruit Cake	120	McCabe	111-20	6
Drummond	116	Morris	69-2	7
C. Leydecker	107	Richereek	48-1	8
Leg Tender	104	Mooney	71-2	9

$2 mutuels paid: Jadda $5.10, $3.10, $2.40; Ticklish $4.40, $2.70; Dry Moon $2.60.

Time—1:23.

Start good; won ridden out; place easily. Jadda, ch. g., by Marathon—Ethel Orr; owned by J. W. Bean and trained by W. A. Burtschell.

FIFTH RACE.

For three-year-olds and upward; purse $1,214. One mile and seventy yards.

Horse.	Wt.	Jockey.	Odds.	Fin.
Columbine	111	Butwell	7-10	1*
Mistress Polly	100	Jarvis	42-5	2½
Sister Emblem	108	Heupel	94-5	3*
Vive Madame	110	Morris	11-2	4
Joan of Arc	100	Wessler	17-2	5
Dorothy's Pet	98	Welner	48-1	6

$2 mutuels paid: Columbine, $3.40, $2.80, $2.50; Mistress Polly, $3.90, $2.80; Sister Emblem, $5.30.

Time—1:38.

Start good; won easily; place driving. Columbine, ch. m., by Garry Herrmann—Newera's Hope; owned by G. W. Foreman and trained by W. Short.

SIXTH RACE.

For three-year-olds and upward; purse $1,214. One mile and a sixteenth.

Horse.	Wt	Jockey.	Odds.	Fin.
Siesta	112	Mooney	21-5	1*
Deodorate	111	Johnson	75-20	2*
Wauksag	111	Heupel	31-10	3½
Monoxsure	104	Aron	5-4	4
Sir Jack	98	Jarvis	25-1	5
*Runnerfast	111	Sterling	200-10	6
Discord	107	Emes	53-1	7
*All There	101	Welner	208-10	8

*Coupled.

$2 mutuels paid: Siesta, $10.40, $4.10, $3; Deodorate, $4.70, $3.40; Wauksag, $2.90.

Time—1:54 2-5.

Start good; won easily; place same. Siesta, b. c., by Out of Reach—Napping; owned by C. Knight and trained by O. Robinson.

SEVENTH RACE.

For three-year-olds and upward; purse $1,014. One mile and a quarter.

Horse.	Wt	Jockey.	Odds.	Fin.
Count Pool	105	Lancaster	79-10	1*
American Boy	107	Mooney	11-20	2*
Rin'avous	107	Eames	21-1	3*
Algretta	111	Heupel	87-20	4
Thistle Queen	111	Sterling	69-5	5

$2 mutuels paid: Count Pool, $17.80, $4.70, $3.90; American Boy, $2.50, $2.40; Rinkavous, $3.

Time—1:19 4-5.

Start good; won driving; place easily. Count Pool, b. c., by Fitzherbert—Courtisane; owned by W. S. Murray and trained by N. K. Beal.

Weather clear; track heavy.

Babe Ruth Popular in Cuba; Signs for More Games There

HAVANA, Nov. 18.—During the series of baseball games played by the New York Giants in this city, Babe Ruth, the champion home-run hitter, compiled a batting average of .345. He scored five runs, and his efforts with the bat resulted in two home runs, three triples, three doubles and two singles. He struck out six times. Ruth has signed with a local promoter for ten more games in this city. Torriente, a member of a team which met the Giants last week, eclipsed the efforts of Ruth by hitting three homers in one game. As a result of this feat he has been named by local fans the "Babe Ruth of Cuba."

SHILLING CASE IS DEFINITELY CLOSED

At Jockey Club Meeting Here Ross Withdraws Application for License for Rider.

The case of Jockey Carroll Shilling, which threatened for a time to cause trouble in racing circles, has been definitely closed and Shilling will not ride either in New York or in Maryland, where he recently obtained a license.

At a meeting of the Stewards of the Jockey Club held in this city yesterday and attended by representatives of the Maryland Jockey Club and the Maryland Racing Commission, Commander J. K. L. Ross withdrew all applications he had made for licenses for Shilling and announced that he would not again make an application for the reinstatement of the boy. He also withdrew the application which had already been favorably acted upon in Maryland, and this was consented to by the Maryland Commission.

Shilling will retain his license as a trainer, but on being brought before the Stewards he stated that he would not seek reinstatement as a rider while in the employ of Mr. Ross.

There was no hearing of the Shilling case with a view to reopening his case, and the Stewards took exactly the action that was looked for following the statement issued by Major August Belmont a few days ago. The Maryland Jockey Club was represented by William Riggs, while the Maryland commission was represented by Joseph N. Kennedy and George Brown, Jr. Mr. Ross was present at the meeting, but Shilling remained in an anteroom until informed of the action taken.

The meeting brought about a better understanding between the New York and Maryland turf bodies, and it was announced that, following the close of the present meeting at Bowie on Nov. 20, a series of conferences between the two bodies will be held with a view to coming to a definite policy on turf regulations, so that the sport will not again be threatened with trouble over a case similar to the Shilling affair.

DEMPSEY TO START RACE.

Champion Agrees to Send Six-Day Riders Away from Mark.

Jack Dempsey, world's heavyweight boxing champion, will start the six-day bicycle race at the Twenty-second Regiment Armory Sunday night. The heavyweight champion yesterday accepted an invitation to start the cyclists on their grind of a week. In accepting this assignment Dempsey will be compelled to break one of his hard and fast rules. The champion is a stickler for the "early to bed and early to rise" axiom and regards himself as a practical illustration of its benefits. For the coming occasion, however, Dempsey has agreed to stay out of bed until midnight to start the race.

Although this is the first six-day race to be conducted outside the confines of Madison Square Garden the promoters report that demands for tickets indicate the change of scene will net militate against the success of the race. It is reported that several thousand dollars worth of tickets have already been sold. The thirty riders scheduled to start are said to be in good condition after their training activities on the Westchester roads around Mount Kisco.

The sprint races scheduled for tomorrow night are reported to have attracted unusual attention. Particularly is this said to be true of the ten-mile paced race, in which an attempt at a record will be made. As an incentive the promoters have agreed to distribute cash prizes among the leaders at every lap, as well as substantial bonuses to the leaders at intermediate distances. Another feature will be an Australian pursuit race, in which foreign and American riders will compete.

WILL RIDE AT GARDEN.

Spencer to Appear in Cycle Races Preceding Six-Day Grind.

Arthur Spencer, sprint cycling champion, will not ride in the six-day bicycle race scheduled for the Twenty-second Regiment Armory, beginning next Sunday night, according to an announcement made at Madison Square Garden yesterday by Joe Fogler, veteran bicycle rider. Spencer, according to Fogler, has signed a contract with John M. Chapman, giving the Newark promoter exclusive rights to his services for a period of three years. His first appearance under the terms of this contract will be at Madison Square Garden on Dec. 4, when a series of sprint races will be conducted in advance of the opening of the Garden six-day race, scheduled for Dec. 5 to 11. Whether Spencer will enter the Garden grind has not been announced.

Goldstein Pocket Billiard Winner.

A Class A pocket billiard tournament was started at the Progress Club last night with ten players entered, all competing from scratch. The opening game was won by M. A. Goldstein, who defeated S. S. Sosa by a score of 100 to 91.

YANKS PLAN CHANGE IN SCOUT SYSTEM

Will Redistrict Country and Increase Staff by One—Young Infielder Signed.

The powwow of the Yankee clans held yesterday afternoon at the offices of the club's president, Colonel Jacob Ruppert, 1,639 Third Avenue, while prolonged and earnest, was rather general than specific and produced little in the way of outlining plans for the strengthening of Miller Huggins's baseball machine. There were present in the council chamber Colonel Ruppert, Colonel Huston, Manager Huggins, Ed Barrow, the business manager, and two of the club's three scouts, Joe Kelley and Bob Guke. The other scout, Bob Connery, didn't strike town in time for the meeting. He is expected to arrive today.

A large portion of the time was given up to discussion of the scouting system employed and various changes were planned to go into effect for the coming season. The entire country will be redistricted, with the three scouts now employed and one other, to be engaged soon, having each his own region in which to forage for talent. Andy Coakley, who did a little scouting for the local American League team last season, may go on the payroll as the fourth telescope. The tipsters in each district, according to the new scheme, will be marshaled by the scouts and will report directly to them when they get on the trail of a budding phenomenon.

After the conference Miller Huggins announced the acquisition of J. Mitchell, infielder, from the Vernon, Cal., club of the Pacific Coast League. Six players at least, possibly seven, will be turned over by the Yankees in this deal, but Huggins said he had not yet decided which men should hit the wesward trail.

Huggins manifested pleasure over his success in arranging the deal for Mitchell, whom he considers the most valuable infielder who was on the market. The Vernon player is 26 years old and has had experience that has seasoned him far beyond the usual rookie stage. Mitchell has been playing shortstop for the last three seasons, and was previously located at second base. His fielding last season was of a remarkably steady nature, and he is reported to be a good man at bat in a pinch. His average with the cudgel last season was .276.

The Yankee chieftains, in their interchange of ideas, failed to arrive at a decision in the matter of a training camp for the coming Spring. Huggins said that the players would go either to Florida or Louisiana. New Orleans will not be the chosen point, he announced. It is possible that Jacksonville may once more draw the plum, but not probable. In any event the Yankees are likely to meet the Robins again in a series of games on the way North.

Alexandria and Shreveport are under consideration for training camp purposes. The selection will finally be based on the way the team is routed for games during its progress toward New York. If Louisiana point is chosen the Robins will travel westward from their Miami camp to travel with their rivals.

Texas will be full of big league baseball clubs during the training camp season. There will be the Giants at San Antonio, the White Sox at Dallas, the Reds at Cisco, the Tigers at Waxahachie, and the Browns, Cardinals and Indians will also do their preliminary work in the Lone Star State.

The Giants yesterday released Outfielder Frank Griffin to the Memphis club of the Southern Association. Griffin was secured from the same team late in the past Summer.

The new chieftain of the widespread realm of baseball, Judge Kenesaw Mountain Landis, will be the guest of the New York Nationals at the Army and Navy game on the Polo Grounds gridiron Saturday of next week. The invitation, extended through Judge McGuade, received an affirmative response yesterday.

WHITE SOX SIGN PLAYERS.

Outfielders Mostil and Micky Collins to Be Given Trial.

CHICAGO, Nov. 18.—Secretary Harry Grabiner of the Chicago White Sox today announced the signing of two players. One of them is Johnny Mostil, an outfielder, who has been with the White Sox at the Spring camps for the last few seasons. He played with the Milwaukee American Association team the last two seasons. Mickey Collins, the other player signed, performed last season with an independent local team as outfielder.

Pitcher McWeeney, who was purchased from Milwaukee in the Fall by the White Sox, has not come to terms, claiming a bonus promised him by Milwaukee before signing.

BANQUET FOR JOHN EVERS.

Chicago Fans to Give New Cubs' Manager a Royal Welcome.

CHICAGO, Nov. 18.—The date for the homecoming banquet to be tendered newly appointed Manager Johnny Evers of the Chicago Cubs was set today for Dec. 7. Judge Landis, recently appointed Chairman of the National Commission, will be asked to act as toastmaster. Many baseball officials from other cities are expected to attend. Jack Hendricks and Roger Bresnahan, American Association managers, have sent in reservation requests.

Evers is remembered as the "keystone pivot" of the Cubs in the 1907 and 1908 championship years, in which the "Tinker-to-Evers-to-Chance" combination became famous.

DUNN NOT WORRYING.

Baltimore Manager Has Signed Nearly All of Championship Team.

BALTIMORE, Nov. 18.—With virtually his entire team signed up, the same players who won the championship of the International League for the Orioles in the last two seasons and the interleague series with the St. Paul American Association Club this Fall, Jack Dunn, manager of the Baltimore club, is not worrying about next year's baseball problems. His team very probably will train at Goldsborough, N. C., next Spring, it was understood today, if some improvements he desires in the club are made.

C. C. N. Y. DATES ANNOUNCED

Swimming Season to Open at Home with Pennsylvania on Dec. 3.

The 1921 swimming schedule was announced yesterday at the College of the City of New York. All the members of the Intercollegiate Swimming Association will appear in the pool of the uptown college at least once during the season.

In addition to these meets, the team will also swim against the Johns Hopkins team and those from Rutgers, Amherst, Wesleyan and Rensselaer Polytechnic. The last three will be contested at own or home. The season will open on Dec. 3, when the University of Pennsylvania swimmers make their first appearance in the city, and it will continue until March 19, when the intercollegiates will be held at the Columbia pool. There will be one meet every week between those dates.

The varsity's schedule follows:

Dec. 3, University of Pennsylvania at C. C. N. Y.; 10, Columbia at C. C. N. Y.; 17, Princeton at Princeton.

Jan. 7, Johns Hopkins at C. C. N. Y.; 14, Princeton at C. C. N. Y.; 15, Yale at C. C. N. Y.

Feb. 4, Rutgers at C. C. N. Y.; 11, University of Pennsylvania at Philadelphia; 18, Rensselaer (tentative) at Rensselaer; 25, Amherst (tentative) at Amherst.

March 11, Yale at New Haven; 12, Wesleyan at Middletown; 16, Columbia at Columbia; 19, Intercollegiate championships at Columbia.

Awards Made Yesterday at the National Horse Show

Morning Awards.

Class 62—Cup for Stallions suitable for getting polo ponies. First, Christopher Columbus, b. s., owner W. R. Grace; second, Selkus, ch. s., owner Three Sisters' Farm; third, Cosmos, br. s., owner Squadron A Farm; fourth, Sinbad, ch. s., owner W. R. Brown.

Class 65—Mares suitable for breeding polo ponies. First, Cardination, br. m., owner

If you're out to coax a saving—

Try the "four corners"!

Prices on men's Winter suits have just been pruned all along the line.

Several thousand now $50 to $60.

Serges as well as mixtures.

For to-morrow's Game—Leather motor coats. Scotch knit jackets and vests. Sheep lined coats. "Scotch Mist overcoats. Mackinaws.

Norfolks of Harris homespuns, tweeds, Scotch cheviots—some with herringbone weave. Long trousers or knickers or both.

Scotch golf hose. "Scotch Mist caps. Brogues. Spats. Wool socks. Wool underwear. Wool mufflers. Wool lined or fur lined gloves. Wool laprobes. Steamer rugs.

Motor lunch kits. Thermos and Ferrostat bottles. Gallon vacuum jars for keeping hot lunches hot.

*Registered Trademark.

ROGERS PEET COMPANY

Broadway at 13th St. | "Four Convenient Corners" | Broadway at 34th St. | Fifth Ave. at 41st St.

Broadway at Warren.

BOXING OFFICIALS APPROVE BIG BOUT

Jack Dempsey and Bill Brennan to Meet at Madison Square Garden on Dec. 14.

HEAVYWEIGHT BAN LIFTED

State Authorities Convinced They Are Now Prepared to Permit Such Matches.

The Boxing Commission, of which Joseph Johnson is Chairman, and the License Committee, headed by Larry McGuire, at their joint session yesterday afternoon lifted the ban on heavyweight boxing contests in local arenas under the provisions of the Walker law. This action will pave the way for the championship battle between Jack Dempsey and Bill Brennan, which will be held in Madison Square Garden Dec. 14. In addition the official sanction for bouts between heavyweights is expected to result in a number of important matches in this division in the immediate future.

In announcing the decision to permit heavyweight bouts, the two sport governing bodies issued the following statement:

"The Boxing Commission and the License Committee at a joint meeting today decided that a point had been reached in the operation of the new boxing law where they felt justified in permitting heavyweight boxing contests.

"Accordingly, they acted favorably on the application of the Madison Square Garden Sporting Club to hold the Dempsey-Brennan contest on Dec. 14, next."

The decision in favor of the heavyweight bouts was not unexpected. It had been generally understood that the officials intrusted with the supervision of boxing under the Walker law had passed the initiation stage in their activities and were prepared to permit bouts on an elaborate scale in all classes. The contests, like others, which have been conducted since the revival of boxing, will be attended with careful attention to the minutest detail, for the governing officials are determined to continue their vigilance.

Three Title Bouts.

With official permission to conduct this important ring bout, Promoter Tex Rickard has now completed arrangements for three bouts in which world's ring titles will be at stake. The first of these will be the Benny Leonard-Joe Welling lightweight championship match, Nov. 26. The Dempsey-Brennan clash on Dec. 14 follows, and the third will introduce Pete Herman, bantamweight title-holder, in a contest in defense of his crown, on Dec. 21, according to present plans. Herman's opponent has not been definitely selected, but he is tentatively matched to meet the winner of the bout between Joe Lynch and Jack Sharkey, which will be decided at the Garden Dec. 2.

Promoter Rickard has practically arranged for another titular battle, which will be fought at the Garden next Spring. This contest will bring Dempsey and Jess Willard, former champion, together in a return bout of fifteen rounds. The contest will probably be held on March 17. The formality of actually signing contracts for this match has not yet been performed by either the principals or their representatives. It is a formality in every sense of the word, however, for both Dempsey and Willard are willing and eager for the bout, and Promoter Rickard is similarly inclined. Only a few days ago the Garden promoter was in receipt of a telegram from Willard, who is at Lawrence, Kan., instructing Rickard to proceed with negotiations for a return meeting with Dempsey. The dethroned title-holder is reported to be devoting considerable time to training activities, in order that he may be in better conditions than he enjoyed on the occasion of his previous meeting with Dempsey at Toledo.

Promoter Rickard was elated over the approval by the boxing authorities of his heavyweight championship match between Dempsey and Brennan. The Garden promoter has been eagerly awaiting this indorsement for several weeks past. In connection with the match, Promoter Rickard announced that he would institute a scale of prices for tickets ranging from $5 to $25. This information was disclosed after it had been submitted to the boxing authorities and had received official sanction. The Garden promoter is confident that with this scale of prices the bout will attract a capacity crowd to the Garden.

Dempsey's First Bout Here.

The forthcoming match will afford local boxing fans their first competitive view of Dempsey since the Salt Lake City mauler wrested the title from the Brow of Willard. This feature, coupled with the popularity of Dempsey and the tremendous interest in his ability, are factors which Promoter Rickard expects will draw a crowded house to the ring. Brennan is not conceded much of a chance against the rushing, tearing, smashing Dempsey. Unless the Chicagoan has improved wonderfully in the last year or two he probably will succumb to the Dempsey punch, as have others who questioned Dempsey's qualifications in this respect. Brennan is regarded as the best of a comparatively poor crop of white heavyweights. Harry Wills, colored heavyweight, probably would give Dempsey a more serious ring argument, but Dempsey evidently is not yet ready to mingle with the big New Orleans negro.

The Dempsey-Brennan match has been tentatively arranged for the last three months. Promoter Rickard originally planned to conduct the contest in September, but it was deferred and slated for October. The edict from the Boxing Governors, prohibiting contests between heavyweights until the sport had, by easy stages, attained that point where it would be possible to sanction the more important bouts, compelled another postponement of this match, as well as the bout between Georges Carpentier and Battling Levinsky, which was subsequently shifted to Jersey City. Promoter Rickard then scheduled Dempsey and Brennan to settle their quarrel on Dec. 2 but the absence of official indorsement in time to permit of the necessary training caused the promoter to again defer holding the bout. Then Rickard set the bout for Dec. 14.

Dempsey, through the latter arrangement, was compelled to discard a lucrative moving picture proposition. The champion, according to his original plans, was to visit the Coast Dec. 6 and begin work on another screen serial. Under the present arrangement Dempsey is foregoing the camera work for the chance to defend his crown. Whether or he will pose for the pictures after the bout is not definitely determined. Manager Jack Kearns said last night that he was considering a picture proposition, but was not decided, as he also had under consideration a proposal to arrange a tour of the country for the champion.

Boxers in Training.

Dempsey will do all his training in his city. Manager Kearns said last night. The champion takes daily road runs from his apartment on the upper west side, through part of Central Park, and does gymnastics work aboard the naval training ship, Granite State, at the foot of West Ninety-sixth Street. Dempsey will follow a routine of light training for about a week, and then enter upon a serious preparatory campaign. The champion weighs about 193 pounds now, Manager Kearns said, and will enter the ring against Brennan weighing about 190.

Brennan has been training at Joe Thomas's gymnasium at Diamond Hill, Pawtucket, R. I. The Chicagoan has been assisted by Panama Joe Gans and Kid Norfolk, colored boxers, under the management of Lee Flynn, who also looks after Brennan's ring affairs.

The scheduled hearing into the circumstances surrounding the bout between Sailor Martin and K. O. Jeffs, local middleweights, at the Commonwealth Sporting Club last Saturday night, was not held yesterday by the Boxing Commission. The officials plan to conduct the hearing to-day when the board will again convene.

For the Football Game

Men's Fur-lined Overcoats

$145.00 and Up

Balch Price & Co.

Fulton and Smith Sts. Brooklyn

Established Nearly a Century

FOOTBALL

Columbia Vs. Pennsylvania

POLO GROUNDS

Sat., Nov. 20, 2 P. M.

Reserved Seats Now on Sale at

East Hall, Columbia University; N. Y. Baseball Club, 15 W. 44th St.; A. G. Spalding & Bros., 126 Nassau St.

Kennedy is Cortlandtist

EXCEPTIONAL VALUES IN MEN'S WINTER UNDERWEAR

Light, Medium & Heavy Wool

Shirts & Drawers, $3.85 a garment.

SPECIAL LOT Union Suits, $3.85 Broken Sizes

Better grades to $6.00

Worsted Sport Sox $1.00 a pair

Flannelette Pajamas $2.50

LOST OR MISSING.

Readers of The New York Times who find that articles are missing or require repairs in their cabinets, should take immediate steps to avert. Telephone 1000 Bryant.—Advt.

Formal Welcome Today for Horemans, Belgian Cue Star

A luncheon will be tendered Edouard Horemans at the Hotel Astor at 1 o'clock this afternoon. It will be in the nature of a formal welcome to the famous Belgian billiard player who has come to this country for the express purpose of trying to strip Willie Hoppe of the balkline crown he has now worn for fifteen years. Hoppe and some of the leading men identified with the sport in this section as well as newspaper representatives have been invited to attend. It is practically certain that the champion will be among those present. It will be the first time that Horemans and Hoppe have ever met. The Belgian intended to begin practicing yesterday afternoon, but it was impossible to get a table set up for him in time. He, therefore, proposes to hold his first limbering up in this country this morning.

SPEAR IS WINNER OVER STEINBUGLER

Ties Servatius for Lead in Class C Billiard Tourney—Johann Defeats Low.

Charles Steinbugler last night met the first reverse he has suffered in the Class C 18.2 balkline billiard tournament at the Broadway Academy for the metropolitan championship of the National Association of Amateur Billiard Players. He was defeated in the second match of the evening by George Spear by a score of 150 to 90. In the first match Joseph Johann turned in his initial victory in the final round of play when, by a score of 150 to 141, he took the measure of John Low in one of the most keenly contested matches thus far staged.

Because of the fact that Spear and Steinbugler were regarded as having equal chances in the quest for the title, their match attracted chief interest. A big gallery had assembled by the time they stepped to the table, and the enthusiasts were rewarded by some really good playing by Spear. Steinbugler was a disappointment. For some unaccountable reason he was unable to find his normal stroke and throughout the game he was off his stride. The result was that Spear scored a comparatively easy victory by the decisive margin of 60 points. Spear was in excellent form, as an average of 15-27 attests. He made high runs of 33 and 18 and injected them into the proceedings just when they did him the most good. He made them early in the game, and, to a great extent, they seemed to have a psychological effect upon Steinbugler. The loser's average was 3 15-28.

Spear started the game with a run of eighteen. In the seventh inning he followed this with a cluster of thirty-three. By that time he was leading by 71 to 34, and had the game on ice. Steinbugler managed to pick up a little toward the middle of the game, but he never made any serious impression upon the commanding lead that Spear piled up early in the match.

As a result of his victory, Spear advanced to a tie with Louis A. Servatius for first place in the tournament. Each of these players has scored two victories and no defeats in the final round of the championship hunt.

In the game between Johann and Low, the former broke away from the barrier with a flying start. In the first of the thirteenth inning he was leading by a score of 71 to 30 and the game threatened to develop into a virtual walkover for him. The fact that he had such a comfortable lead may have caused him to slow up in his work. Whatever the reason, Low gradually gained on him and, had it not been for the fact that he missed a massé shot after having scored fifteen points in his last inning, he might have run out the game and won. At the time he made his unfortunate miss he needed only nine points to win.

In this game Johann averaged 3 26-38 and Low 3 20-37. The winner had high runs of 23 and 20 and Low's best efforts netted him 17 and 15.

The standing of the players follows:

Player.	Won.	Lost.	Per Ct.
L. A. Servatius	2	0	1.000
G. Spear	2	0	1.000
C. Steinbugler	1	1	.500
J. Low	1	2	.333
J. Johann	1	2	.333
J. Langdon	0	2	.000

MILLS TAKES ANOTHER.

Adds to Lead in Pocket Billiard Tourney by Defeat of Renauld.

John Mills last night cued his way into an impressive lead in the pocket billiard tournament at the National Recreation Academy for the interborough championship of the National Association of Amateur Billiard Players. By defeating Jack Renauld, 100 to 72, Mills scored his fourth consecutive victory. He has not yet been defeated. The nearest man to him is Robert Crespi, who has won both of his matches.

Ever since the beginning of the tournament Mills has demonstrated an ability as a shot maker that has far surpassed anything shown by the other players, with the possible exception of Crespi. He has been steady in all his games and nothing seems too difficult for him to be able to pocket. Furthermore, his game is rounded out with excellent position play.

Had it not been for the fact that Mills was inclined to vary a hit carelessly after gaining a commanding lead in the early frames of last night's play, the chances are that he would have scored an even more decisive victory. He got away in front and, while he was never headed, Renauld crept dangerously close at one stage of the proceedings. It was then that Mills spurted and regained complete command of the situation.

At the end of the seventh frame, Mills was prancing along in front by a score of 58 to 36. He became careless for a few frames and Renauld managed to cut down his lead until, at the end of the tenth frame, the score stood 79 to 66 in Mills's favor. Realizing that Renauld was dangerously close, Mills speeded up his work and managed to win a few frames later.

Gus Gardner and Robert Crespi are scheduled to meet in tonight's match. The standing:

Player.	Won.	Lost.	P.C.
J. Mills	4	0	1000
R. Crespi	3	0	1000
C. Hunt	2	1	.667
G. Gardner	1	2	.333
P. A. Saunders	1	2	.333
J. Renauld	1	3	.250
A. Wilhere	0	3	.000

COHEN IS EASY WINNER.

Defeats Sasaki, 39 to 14, in Three-Cushion Billiard Tourney.

Playing an excellent open game, Monroe Cohen last night defeated K. Sasaki, 50 to 14, in the amateur handicap three-cushion billiard tournament at Thun's Academy. Sasaki is a scratch player and was called upon to concede nine points to Cohen, but, as the final score shows, Cohen did not need his handicap to win by an appreciable margin. The game lasted sixty innings. Tonight Sasaki and Frank Baker will meet.

The standing:

Player.	Won.	Lost.	P. C.
M. Lester	6	3	.666
S. Gastushe	5	3	.714
J. Cohen	5	4	.667
J. McDaniel	5	4	.625
A. Burkett	4	4	.500
M. Cohen	3	5	.375
C. Beebe	3	5	.375
W. Quinlan	3	5	.375
C. Lipton	1	7	.250
K. Sasaki	1	7	.250

Football Tickets, Harvard-Yale Game. Choice locations. Telephone Bryant 2245.—Advt.

TIGERS LOSE ONLY THREE OF 'VARSITY

Callahan, Legendre, Scheerer First-Line Players Who Will Not Return.

Special to The New York Times.

PRINCETON, N. J., Nov. 18.—Old Nassau's football prospects for next Fall are rosy, for the Tigers lose by graduation only two of the men who started in the Yale game last Saturday. Captain Mike Callahan and Armant Legendre are the only members of the class of 1921 who drew first-line positions on what was probably the greatest team that has worn the Orange and Black in the past decade.

The original Yale backfield will return intact next September, barring ineligibilities. Joe Scheerer, who started in the Harvard game and replaced Frank Murrey at fullback last Saturday, is a senior and will be lost to the team at the June commencement, as will Shad Davis, the crack end, who has been alternating between first and second string all year. Thomas, substitute centre, and Halsey, substitute tackle, complete the list of seniors on the team. Of these only three, Scheerer, Callahan and Legendre, are first string players.

Dan Lourie, who remained at quarterback throughout both big games and proved himself one of the greatest field generals and open field runners of the season, is a junior this Fall. His 20-yard dash to a touchdown at Cambridge and his run of 50 yards through the Yale team on Saturday from a fake kick formation were high lights of Princeton's season.

Lourie Champion Jumper.

In addition to his prowess on the gridiron, Lourie is champion broad jumper of England, Ireland, Scotland and Wales, a title which he won at Stamford Bridge, London, last Summer, when he competed in the championships there as a member of Princeton's track team, which later defeated Oxford at the Queen's Club. Lourie registered a leap of 23 feet and 1 inch against Harvard last May, and is Princeton's best sprinter. He has done the century in 10 flat.

Gilroy, the left halfback, is a sophomore, and has two more years of intercollegiate football before him, while Hank Garrity, the Tigers' best plunging back, is a junior. Garrity is a star infielder on the baseball team. Frank Murrey, fullback, who has booted dropkicks against Yale in two successive years, is also a third man at Princeton. Like Lourie, he developed his speed on the track during the Spring and Winter and finished second in the national 880-yard championship last year.

In addition to these men, all of whom are good students and should be on hand ready for play next Fall, Princeton possesses several capable substitutes. Al Wittmer, who played regular fullback a year ago and subbed in both games this year, is a junior. He was handicapped slightly this Fall by an injured shoulder which was thrown out in the navy game and yesterday him from scrimmaging much after that. Cleaves, substitute back against Harvard, is only a sophomore.

Keck Will Return Next Year.

As for the line, Stan Keck, the Tigers' best forward, who is considered at Princeton as the hero of the season, has another year to play, and for the second time the Tigers' defense will probably centre about his 210-pound bulk. He made a perfect record at goals after touchdown this Fall, without a failure to his credit. Dickinson and McManmon, the guards, and Bob Hooper, the other tackle, are all members of the class of 1922 and have another year. These men will have to step some to make the team next Fall, if the forwards on Princeton's famous "omelette" eleven manage to keep up in their studies during the current year. Fink Baker and Bill Morgan, regulars in 1919, have been playing with the scrub all Fall and would have found their way into the games again this Fall had they not been below in their class work last June. Pixley, the transfer from Ohio State, who drew Camp's 1919 selection as third All-American tackle, has lost nothing of his prowess at Princeton, and Lipscomb, the "omelette" centre, will be available in Captain Callahan's place. Lipscomb was twice All-American scholastic centre at Exeter and once All-Freshman centre on the 1919 freshman team here.

Ed Stigon, right end, is a junior, and so is Dick Raymond. The latter did not get into either of the big games because he was in poor physical condition, losing about fifteen pounds during the last month, but should return to form next year. Both Davis and Legendre will be graduated in June. Snively and Griffin of the "omelettes" are of Varsity calibre on the wings.

Johnny Gorman, sub quarterback, is another player who may develop into a regular before his two more years of football are over. The freshman team this Fall, which lost to Yale and tied Harvard, was decidedly light and will probably not furnish a great deal of material to Roper next Fall.

CHAMPION IS ELIMINATED.

Morgan Hughes Defeated in Pocket Billiard Match at Doyle's.

Another champion was eliminated at John Doyle's Academy last night when Morgan Hughes was defeated in the annual handicap pocket billiard tournament by Vernan Whittle by a score of 75 to 49. Hughes last year won the national pocket billiard championship of the American Amateur Billiard Association, and last night he attempted to concede Whittle ten points handicap. Later developments proved that Whittle did not need the handicap, as he defeated the champion better than even.

It was the last game in the elimination round. Nearly 100 players started in this tournament and five now remain. They are Vernon Whittle, Edward Dale, John Meaney, Charles Le Huquet and Max Winchell. Play in the final round will begin tonight.

The result of the match came as a distinct surprise. Hughes was generally favored to win. In seeking a reason for the upset of the meeting of two well-known dope it was decided that Hughes has been devoting too much attention to three-cushion billiards this season and has not had sufficient practice at the pocket game. Whittle, however, earned his victory. He played a steady game, and, even if Hughes had been at his best, it is doubtful whether he would have been able to concede his opponent a margin of ten points and still win.

In an earlier game in the same tournament, Charles Le Huquet worked his way into the finals by defeating Edward Smith. The score was 75 to 56. Both players enjoy a handicap of thirty-five balls, so that they competed on even terms.

Staging one of the most thrilling finishes yet seen in the annual handicap snooker tournament at Doyle's, Edward Driscoll last night defeated Edward Townsend, 77 to 72. Townsend virtually threw the game away by failing to think. He had the game well in hand and needed only the brown ball, counting four, to win. He had a shot at the ball and it was not particularly difficult, but in attempting to play position for the blue—counting which was not all at necessary—he missed the brown ball. Then Driscoll knocked off the brown, blue, pink and black in succession for a total of twenty-two points and won.

In another match in the snooker tourney Nat Lewis defeated John Anderson, 128 to 77. The game was fairly close until the color balls were reached. Then Lewis's uncanny ability to snooker his opponents stood him in good stead and he forged ahead to win by the most decisive margin yet recorded.

U. S. Women's Hockey Team Wins.

CAMBRIDGE, England, Nov. 18.—The American women's hockey team scored its first victory today against a combined team of Girton and Newnham College. The score was 4 goals to 0.

O'NEILL'S MEN HAVE FINAL SCRIMMAGE

Long Clash With Second Team Completes Columbia's Preparations for Penn.

Columbia's last scrimmage of the year yesterday was also one of the longest, Coach O'Neill keeping the 'Varsity battling against the scrubs for more than an hour and a half before he called a halt to the hostilities. The scrimmage was the third straight this week for the Blue and White, and to all intents and purposes drew the curtain over the team's preparations for the final game with Penn tomorrow at the Polo Grounds. There will be the usual Friday afternoon drill this afternoon, but it will be of an easy-going nature and will not call for anything more strenuous than a signal practice.

Several of O'Neill's crippled were still on the sidelines yesterday, but they could have been injected into the scrimmage if necessary. Walder, Modarelli, Mosscrosenski and Canapary were the first-string men who were idle during the scrimmage, although they all took part in the signal drill. They are all expected to start tomorrow's tussle, Walder being the only doubtful one among the quartet. If the big guard is still limping with his injured knee, Hinch, a regular guard last season, will start in his place.

Defensive measures to check Penn's attack formed a chief part of the scrimmage battle. After the 'Varsity had tried its attack against the seconds for an hour and with great success, its opponents took the ball. The seconds were equipped with several of Heisman's choicest formations, and the scrimmage was frequently interrupted while the coaches pointed out the most effective method of stopping certain plays. The ball came in for a long session on ways and means of checking the speedy Rex Wray, who is expected to be the chief trouble-maker for the Quakers because of his unusual speed in circling the ends. With the redoubtable Joe Strauss missing from the Penn backfield, the brunt of the Red and Blue attack will fall on the shoulders of the undersized halfback who shone against Penn State, Pitt and Dartmouth.

Yesterday's workout on South Field was brought to an end before dark, the players reported at 3:30 and, after the field had been cleared of spectators, O'Neill wasted no time in launching on his program. Besides the scrimmage, the 'Varsity was sent through a five-minute signal workout, with all the cripples getting back into action. With Modarelli at tackle again, Calloway was returned to his old position at guard, where he was paired with Hinch. Captain Jack Klenninger and Ralph Forgythe were at the ends, and it seems improbable that Bob Pulleyn will be assigned to start against Penn. In the backfield were Harris, quarterback; Canapary and Thornton at halfback and Mosscrosenski at fullback.

The Penn squad will arrive in New York this afternoon and as soon as possible will go to the Polo Grounds for a short practice. Heisman wants his runners and halfbacks to study the air currents of the Harlem stadium and will familiarize his players with the field. The team will stop at the Hotel Pennsylvania. On Saturday morning the Red and Blue rooters, to the number of 3,000, will follow in the wake of their team. The Penn Band will accompany the delegation and play between the halves at tomorrow's battle. In addition to the contingent coming from Philadelphia, there will be a considerable number of Penn graduates from this city present in the Red and Blue cheering section.

Columbia athletic authorities said last night that a crowd of 30,000 would watch the two old rivals play tomorrow. Columbia undergraduates and Alumni will be there in force. The game will be the first home contest that the Blue and White has played outside the confines of South Field since football was restored in 1915 and is the first of a series of tussles in which Penn and Cornell will alternate as the attraction at the Polo Grounds. The game will begin at 2 o'clock.

NEW YORK BOXERS WIN.

Take All but One Bout in Intercity Tourney with Philadelphia.

The boxing contingent sent over by Philadelphia for the intercity amateur boxing tournament last night at the Crescent A. C., Brooklyn, fared poorly at the hands of the sturdy fighters representing New York City. Out of the twelve bouts contested in four classes the Quaker City ring men were able to win only a single bout, the lone victory being gained by A. Slattins of the Shamrock A. C., Philadelphia, in one of the trial bouts in the 135-pound division. Slattins won the judges' decision over F. Harlan of the Paulist A. C. and was the only Philadelphia representative to reach any of the final rounds.

When he finally did reach the final round, however, Slattins found more than his match in Ben Bostein, a two-handed fighter from the Ninety-second Street Y. M. H. A., who stopped the Quaker abruptly in the second round. Slattins absorbed a great deal of punishment in the opening period and even more in the second round, before the referee intervened and saved him from further trouble.

The other final clashes in which the New Yorkers fought it out among themselves, all went the regulation distance. W. O'Connell, Paulist A. C., won the laurels in the 116-pound division, in which he triumphed over Fatty Fritz, of Philadelphia, in the semi-final and conquered Willie Hausner of the Clark House A. A. in the last set-to. Hausner had previously stopped J. Blizland of the Shamrock A. C., Philadelphia, in the first round of their encounter.

The 146-pound class also brought together two New York lads in Milton Weiss, Ninety-second Street Y. M. H. A., and Louis Aldrin, Norwegian Turn and A. C., the former gaining the judges' decision in three rounds.

W. Singer, also of the Ninety-second Street Y. M. H. A., was the winner in the 118-pound class, defeating Sam Fritz, Clark House, in the regulation three rounds.

The summaries:

116-Pound Class, Trials—W. O'Connell, Paulist A. C., New York, defeated F. Wallace, Italian-American A. C., Philadelphia, three rounds, judges' decision; W. Hausner, Clark House A. A., New York, stopped J. Blizland, Shamrock A. C., Philadelphia, one round, referee's decision.

Final Round—O'Connell defeated Hausner, three rounds, judges' decision.

116-Pound Class, Trials—S. Fritz, Clark House A. A., New York, defeated Charles Rice, Shamrock A. C., Philadelphia, three rounds, judges' decision; W. Singer, Ninety-second Street Y. M. H. A., New York, stopped G. Johnson, Shamrock A. C., Philadelphia, one round, referee's decision.

Final Round—Singer defeated Fritz, three rounds, judges' decision.

126-Pound Class, Trials—B. Bostein, Ninety-second Street Y. M. H. A., New York, defeated J. McCourt, Shamrock A. C., Philadelphia, three rounds, judges' decision; A. Slattins, Shamrock A. C., Philadelphia, defeated F. Harlan, Paulist A. C., New York, three rounds, judges' decision.

Final Round—Bostein defeated Slattins in second round, referee's decision.

146-Pound Class, Trials—M. Weiss, Ninety-second Street Y. M. H. A., New York, defeated Joe McLaughlin, Shamrock A. C., Philadelphia, three rounds, judges' decision; L. Aldrin, Norwegian Turn and A. C., New York, defeated P. Kamas, Shamrock A. C., Philadelphia, four rounds, judges' decision.

Final Round—Weiss defeated Aldrin, three rounds, judges' decision.

158-Pound Class, Special Bout—W. Dever, Paulist A. C., defeated A. Schiretti, Staten Island, three rounds, judges' decision.

Automobile Race Has 13 Entries.

LOS ANGELES, Cal., Nov. 18.—Indicating the racing drivers' disregard of superstition, thirteen entries were on file today for the 250-mile championship automobile race to be run on the Los Angeles Speedway Thanksgiving Day. On the entry list, which closed last night, were Eddie O'Donnell, Roscoe Sarles, Eddie Miller, Jimmy Murphy, Tommy Milton, Waldo Stein, Al Melgert and Jim Crowe. Captain Eddie Rickenbacker will act as referee.

NEW LIFE

By means of exercise under expert supervision elderly men, worn and weary, have been restored to efficiency and energy. Arthur McGovern's Gymnasium, 24 West 45th Street. Telephone, Columbus 3250.—Advt.

When You're Dancing at the Famous "Palais Royal"

Pulse-stirring music — perfume of Eastern cigarettes—luxury of furs—gleam of jewels—

YOU can slip right up from business and feel quite comfortable in this exclusive setting—if you've come down to the office in

"G.G.G."-Clothes for men—young and old.

"G.G.G." Clothes bear a quiet distinction that befits the successful business man equally at work and at leisure.

They have the subtle "difference" that comes from out-of-the-ordinary patterns. Their fit bespeaks the skill of a master tailor.

Yet this top-notch of Quality and of Style can be yours without paying top-notch—or even second-notch—prices.

—at 68 stores, conveniently located—their names are yours for the asking

WILLIAM P. GOLDMAN & BROS., INC., NEW YORK
MAKERS OF "G.G.G." CLOTHES FOR MEN AND YOUNG MEN
"Fashioned for Fifth Avenue—Famed Everywhere"

Making Shoes by the Pair

BECAUSE we make shoes by the pair, rather than pairs by the thousand, the Edwin Clapp Shoe is sought by men who realize that service is more important than first cost. Since the establishment of this Institution in 1853, our policy has been quality of product rather than quantity of production.

Our Kangaroo Shoes, on which we specialize, provide footwear of distinguished style, with the pliability of Kidskin and the durability of Calfskin. We also show models in other leathers, suitable for street, sports or formal wear.

WOMEN—At both our Shops you will find distinctive styles in Edwin Clapp Shoes for Women, embodying trim feminine style with sturdy masculine service.

THE Edwin Clapp SHOE
ESTABLISHED 1853

New Down-Town Store
146 Fulton Street, near Broadway

Up-Town Store
6 East 42d Street—3 doors from Fifth Ave.

The Blue Book of carefully selected clothes Haunts.

VERY CHOICE

VAN DYCK CIGAR

THREE SELECT SIZES. We suggest BANKERS (wrapped 2 in foil) 2 for 30c—Box of 50—$7.25

General Cigar Co.
NATIONAL BRANDS
NEW YORK CITY

REIS UNION SUITS
REIS
MAN'S CLOSEST FRIEND

JUST ARRIVED
A limited number of high-grade Francotte Shot Guns (... 12 and 20 gauge).
Ready for immediate delivery at prices less than you expect.
WILLIAM KRIPPNER
17 West 42d St. New York

CHRISTMAS GIFT FOR A DOLLAR.

Some friend would be grateful for a subscription to The New York Times Book Review and Magazine as a Christmas gift—and when your books will find many entertaining hours reading the reviews, published each week and written by experts in their respective fields. A year's subscription for one dollar.—Advt.

LAY MAY GET POST IN YALE BACKFIELD

Coaches Favor Him as Successor to Frank Kelly in Tomorrow's Battle.

ELIS HAVE LIGHT DRILL

Jones Lets Team Off With Dummy Breaking-Through Practice and Signal Workout.

Special to The New York Times.

NEW HAVEN, Conn., Nov. 18.—Instead of driving the Yale eleven through high-geared scrimmaging this afternoon to test its speed and team cohesiveness, Head Coach Tad Jones let the players off with dummy breaking-through drill, combined with an exacting signal rehearsal.

A tentative change was made in the line-up when Bob Lay succeeded Frank Kelly at right halfback, and the coaches said tonight that, although indications were that Kelly would be given the assignment, Lay is a strong possibility to start the match. He is a former Lawrenceville player and starred in the freshman backfield three years ago. Last season and this Fall he was prevented from becoming a regular selection because of a severe injury. He has not yet fully recovered, but the coaches feel that his defensive game is greatly needed in the backfield and he will get into one of the playing periods if he does not start the match. Kelly's brilliancy has been punctuated with stretches of irregular ability to gain and poor tracking, although he is probably the most powerful line forcer in the Eli backfield.

With this exception, the line-up which was ordered when the eleven returned from Gedney Farms on Tuesday was maintained and the coaches expect to use that playing combination against the Crimson, including Perry Bean and Jess Sturm, third-string players, at right end and fullback, respectively.

Seconds Use Harvard Plays.

In today's drill the second team players were given Harvard formations and the regulars in dummy defense attempted to check them. The play was halted frequently to allow the coaches to point out to individual players their failure to cover certain strategic points.

At the close of the drill the scrub team was dismissed for the season. Head Coach Tad Jones and Dr. Billy Bull, who had been director of the scrub squad, made speeches thanking the reserves for their valuable help in developing the regulars. The scrubs broke training tonight with an elaborate banquet.

Plans for tomorrow's practice include an early visit to the bowl by the first and second elevens and signal rehearsal of forty minutes, after which the bowl will be turned over to the Harvard squad for the afternoon.

Head Coach Ted Jones was greatly disappointed today because scrimmage was impossible, in view of the closeness of the Harvard match. Since the eleven returned from the Princeton game rain has fallen daily until today and actual football has been impossible. The Yale eleven which played against Princeton was composed without practice in any previous game, and seven of the men who have been picked for Saturday's match have been given their places only in the present week and have not had the advantage of even scrimmaging together, much less playing again as a cohesive team. The rookies include Perry Bean, right end; Jess Sturm, fullback; Herbert Kempton, quarterback; Malcolm Aldrich, left halfback. Kempton and Aldrich, however, have had previous 'Varsity experience.

Gridiron Still Soft.

The coaches were somewhat depressed tonight at the condition of the gridiron in the bowl. It had been muddy for several days because of the continued rain, and the dry, warm atmosphere today helped to harden the playing surface only slightly. Only a weather miracle can turn it to a compact footing for the players by Saturday.

While no poolroom betting has taken place and few individual wagers have been made, all wagers that have been laid indicate a belief that Yale's showing against Harvard will be much superior to that against Princeton.

Today's line-up was:

Cutler, left end, into left tackle; Acosta, left guard; Cross, centre; Callahan, right guard; Walker, right tackle; Bean, right end; Kempton, quarterback; Aldrich, left halfback; Lay, right halfback; Sturm, fullback.

MAY BOX IN ARMORIES.

Decision Expected to be Made by Maj. General O'Ryan's Board.

Whether boxing under military supervision will be permitted in State armories under the provisions of the Walker law will probably be known today following a meeting of Major Gen. John F. O'Ryan's State Armory Board. The meeting is scheduled for the Municipal Building at 4 o'clock, and it is expected that a decision on the matter will be forthcoming when the proposition is reviewed.

The proposal has many advocates who favors the conduct of bouts in the armories. Among the leading proponents of the plan is Senator James J. Walker, who introduced the bill re-establishing boxing here. Senator Walker's reason for advocating the use of the armories for boxing bouts is contained in the following declaration:

"Boxing should be conducted on as wide a scale as possible. It should not be confined to any one or two clubs of importance. The sport should be available in a number of clubs and at reasonable prices, with strict regulation and supervision, of course. One of the best means of making boxing available for the general public would be to permit the use of armories. With bouts conducted in the armories popular prices would prevail and everybody would have an opportunity to witness contests. For this reason I am heartily in favor of permitting the use of armories for boxing bouts."

Women Will Help Handle The Harvard-Yale Throng

NEW HAVEN, Conn., Nov. 18.—War service of the Wellesley relief unit will be turned to account at the Yale-Harvard game Saturday. Members of the New Haven Club announce canteen and motor parking arrangements in which women will figure. This will be the first big game in which women will have had a share in the arrangements.

Room hunting in New Haven went into the class of a major sport among Yale graduates and others today. The advance guard of ticket holders poured in and the first quest was for a sleeping place. Hotels were sold out months ago and handy spare rooms weeks ago.

The ticket office was besieged by applicants for tickets to the game, of which there was none. The speculative individual who knew of "a pair of good ones" was asking $35 for them. The Police Department has unleashed a squad of plain-clothes men to watch for violations of the ordinance against speculation.

In the betting on the game the out-and-out figure on Harvard to win is 5 to 2.

HARVARD APPLIES FINISHING TOUCHES

Crimson Will Start Almost Same Eleven Against Yale as Against Princeton.

Special to The New York Times.

CAMBRIDGE, Mass., Nov. 18.—The Harvard football coaches today put the finishing touches on their eleven, which tomorrow morning at 10 o'clock will set forth for New Haven, confident of another victory in the Yale Bowl. The drill was a final rehearsal of plays, followed by a long session of kicking practice, after which the Stadium gates were thrown open and the students, marching behind their band, trooped into the concrete seats.

The parade was led by McCagg, Emmons and O'Connell, the 'Varsity crew, baseball and track captains, and behind them marched seven fathers of young football players who will represent the Crimson in the Bowl tomorrow. The players whose fathers watched their last practice from the stands were Hubbard, Macomber, Humphrey, Owen, Churchill, Fitts and Tierney, and the "lucky seven" omen is considered a good sign for the Crimson Saturday afternoon.

The graduates and undergraduates cheered the three 'Varsity teams as they ran up and down the gridiron, the 'Varsity lineup being: Kane, left end; Sedgwick, left tackle; Stolbert, left guard; Havemyer, centre; Brown, right guard; Hubbard, right tackle; Crocker, right end; Fitzgerald, quarterback; Owen, left halfback; Churchill, right halfback, and Horween, fullback. Prior to this drill, Tom Woods had returned to his regular place at right guard, but he did no other work. There is no doubt about Woods starting the game Saturday, so Coach Fisher says. Woods not only will start, but Trainer Donovan says there is no reason why he should not go the full distance. The presence of Sedgwick at left tackle was according to expectations. With the exception of Sedgwick, Harvard's front against Yale on Saturday will be the same as it was at the kickoff against the Tigers two weeks ago.

Tomorrow, when the team works out at New Haven, Coach Fisher will make his final decision regarding the backfield. If the going is heavy, he may use Humphrey, and just now it looks as if there were no intention to use Fitts at the beginning of the game. If the going is heavy Harvard wants all the weight it can muster. The team, as it walked through signals, with Tom Woods at right guard, includes five men, Kane, Woods, Havemyer, Hubbard and Horween, who were in the thickest of last year's Yale game in the Cambridge Stadium. Although six of the present players are new, the coaches consider that they have a much better backfield than a year ago and that the eleven is likely to be more powerful on attack and better on rushline defense than in the 1919 game. A great effort has been made this year to perfect the kickers, and also to provide a more versatile forward passing game.

BATTLE FOR MAROON TEAM.

Fordham Scrubs Give Regulars Hard Fight, Though Losing, 21 to 0

The Fordham varsity football team whipped the Maroon scrubs in a practice game at Fordham Field yesterday afternoon by a score of 21 to 0. This score, however, does not indicate the spirited opposition which the regulars encountered. The three touchdowns were directly due to forward passes, two from Noonan to Fitzpatrick and one from Kearns to Ryan. Berry, the second string quarterback, and Halloran, who played with the scrubs yesterday in the first scrimmage that he has been able to participate in since he was injured nearly three weeks ago, made some long gains for the losers, but they were unable to break through the regular line once they got the ball in the varsity's territory.

Pat Miller also broke into the game yesterday. It was his first appearance in scrimmage since the Georgetown game last month. He went in at centre for the regulars and displayed his usual fine brand of football. He blocked a punt by Granfield, the scrub fullback, early in the contest, and this led to the varsity's first touchdown a moment later.

The Maroon athletes are all in fair shape again, and unless there are further injuries Dumoe will be able to start his entire regular team against Holy Cross next week. Several substitutes will probably appear in the Fordham line-up against Muhlenburg tomorrow, as Dumoe intends to save the men who tend to injuries until the contest with the Purple.

DARTMOUTH BURNS PRACTICE DUMMY

Eleven Holds Final Drill of Season at Hanover—Line-up for Brown Game Settled.

Special to The New York Times.

HANOVER, N. H., Nov. 18.—Dartmouth today completed its home training. After a light workout in the baseball cage in Alumni Gymnasium, the eleven proceeded with the burning of the dummy and other traditional observances in connection with the final practice. Captain Robertson was the first speaker at the impromptu celebration, and Coach Spears followed with a few words of thanks for the splendid showing made by the whole squad, regulars and substitutes. Coach Spears expressed himself as confident of the Green's ability to defeat Brown Saturday, at Braves Field, and concluded with the prediction that the transcontinental trip the following week, which takes the team out to Seattle, Wash., would also result in victory for the Darmouth squad.

Spears put the team through one of the hardest workouts of the season this afternoon. He gave them an hour's signal drill, and followed this with a dummy scrimmage against the second team, equipped with Brown plays. The Green attack moved smoothly, an great improvement was shown in the defense against the trick plays of the Providence team. To conclue the practice season Spears tried out the Green trick plays and announced himself as satisfied with the results.

The backfield line-up as announced by Spears for the Brown game Saturday will consist of Jordan at quarter, Robertson and Burke, halfbacks, and Shelburne, fullback. This is regarded as the best possible quartet. Spears has also the following men in perfect condition on whom he can call at any time: Grundman, Bower, Holbrook and Malmquist. Burke has been given the call over Holbrook at right half on account of his brilliant showing in the Penn game a week ago. Despite the fact that he is but a sophomore, Spears feels that he will be able to stand up against the opposition sure to be developed when the team tackles the Brown Bear, and for this reason has decided to start him instead of Holbrook, a veteran of three years' experience.

In the line, G. Moore and Lynch, 145-pound star, will start at ends, with Gordon, Forster, Strong and Thressie ready to be substituted. Sonnenburg, the Green's best bet for All-American honors, will be at tackle, with Neidlinger as his running mate on the other side of the line. Aschenback and Crisp will start at guard, with Texas Bill Cunningham at centre.

Thirty men will make the trip, and immediately afterward Coach Spears will select twenty-one of them for the transcontinental jaunt to the University of Washington game at Seattle a week later.

Howard Jones Picks Players For All-Conference Eleven

IOWA CITY, Iowa, Nov. 18.—Coach Howard Jones of the Iowa University football team today gave out a list of players eligible, in his opinion, for an all-Conference eleven. The list follows: Left end, Carney, Illinois; right end, Belding, Iowa; right tackle, Slater, Iowa; left tackle, Huffman, Ohio; right guard, Mohr, Illinois; left guard, McGuire, Chicago; centre, Depler, Illinois; quarterback, A. Devine, Iowa; right halfback, Williams, Indiana; left halfback, Stinchcomb, Ohio; fullback, Crangle, Illinois.

MEDAL FOR CHESS WIZARD.

Rzeszewski, Boy Marvel, Solves Problems in Record Time.

Award of a gold medal to Samuel Rzeszewski, the 9-year-old Polish chess wizard, for his solution of three problems propounded by American experts, was announced by Frank J. Marshall, United States champion, at the Marshall Chess Club last night. The problems were solved in the record time of three minutes and twenty-five seconds.

The medal will be formally presented Thanksgiving Day, when the boy will play more than twenty American masters here. Among the players who will try their skill against him are E. L. Hoover, President of the Correspondence Chess League of America, and Archibald J. McClure, President of the Eighth American Chess Congress, to be held next year.

DOBIE PLANS NEW ATTACK AT ITHACA

Cornell Coach Trying to Perfect Plays for Annual Game with Pennsylvania.

Special to The New York Times.

ITHACA, N. Y., Nov. 18.—The first favorable weather conditions of the week permitted the Cornell football squad to get out of doors again today, and Coach Dobie took advantage of this opportunity to hold the stiffest workout of the drive for the Penn game, one of the few remaining scrimmages on the program being played. The 'Varsity showed plenty of pep, and the plays were snappy as long as the regular lineup was in the game, but when Dobie sent in substitutes, and he did that early, things did not go as well, and the scrubs almost held their own. The wear and tear of a long season has begun to tell on some of the first-string men, and though no serious injuries have developed minor ailments are being treated by Trainer Frank Sheehan and Dr. Balderry, the squad's physician.

It is not expected that these will keep any of the regulars out of the line-up for the Penn game, but this condition is causing Coach Dobie to use caution in handling the regulars.

The Ithacans did well in rehearsing the new plays for the Penn game, and they had made marked progress in the education by the time substitutions compelled a change of tactics. Dobie had Mayer, Kaw and Carey playing on the scrubs. They used a series of new running plays.

The impression has been gathered that Dobie realizes that the simple stuff he has used this year will not do against Penn, and he is planning a new style of attack.

Among the early substitutions were Kay for Knaus at left tackle, Goetz and Eberole for Pendleton and Miner at guards, Dorrill for Brayton at centre, and Dunley, Livingston and Jewett in the backfield.

N. Y. U. LINE IS SHIFTED.

Tackle and Guard Positions Altered in Year's Last Scrimmage.

Coach Gargan gave the New York University football team its final scrimmage session of the year yesterday afternoon on Ohio Field. Today's workout, which will be only a light drill in the formations, will be the last practice of the season. The Violet meets Stevens tomorrow in the final game.

In yesterday's scrimmage the Violet players showed more power than ever before this season. They took the ball the full length of the field three times on nothing but straight football. On the defense they put up stiff opposition and the scrubs were unable to make any good gains.

Gargan surprised the onlookers yesterday by making several shifts in the line, but whether these will be permanent or not is still a question. Horrigan, who has been holding down one of the guard positions, went to tackle, as did Edgar, who has also been playing guard. This combination worked at tackle all afternoon and made a good showing.

At the guard places Gargan had Guiney and Macomber, both veterans of last year's eleven. The former has been in this position all season and Macomber has worked in several of the games. The coach seemed to like the way this set of forwards worked and it is very possible that this combination will start against the Engineers.

Levin, the little end who has been out for some time with a pulled muscle in his hip, was in for the full time yesterday and he will probably be in shape to start on Saturday. Adams at left end has been a consistent player all season and has not been out of any of the games, but on the other end there have been a great many shifts. With Levin and Adams on the wings again, the defense will be materially strengthened and the overhead attack will be bettered.

WARNING TO AUTO OWNERS.

Must Drive Carefully to Yale Bowl, Says Official.

BOSTON, Nov. 18.—All roads will lead to the Yale Bowl at New Haven, Conn., on Saturday, but the automobile drivers who use them to reach the scene of the Harvard-Yale football game will lose their licenses if they drive so as to endanger life by violation of the laws, according to Frank A. Goodwin, State Registrar of Motor Vehicles. In an announcement tonight he said that Massachusetts would work with Connecticut in keeping down accidents on Saturday, and that inspectors would be stationed along the highways to report all offenders.

OHIO STATE READY FOR SUPREME TEST

Only One Regular Is Likely to Be Missing in Line-Up Against Illinois Eleven.

Special to The New York Times.

COLUMBUS, Ohio, Nov. 18.—Several hundred students were on hand to cheer the Ohio State team here tonight as twenty-eight players, led by Coach Jack Wilce, departed on the first leg of their journey for Urbana, where Illinois will be faced Saturday afternoon in a struggle which will decide the championship of the Western Conference. The Buckeyes will stop at Danville, Ill., Friday, thirty miles from Urbana, until Saturday, when they will enter the lair of Bob Zuppke's Illini, shortly before noon.

Both elevens indulged in a snappy signal drill on their home gridirons this afternoon for the last time before their title clash. Coach Zuppke will take his squad to the Champagne Country Club Friday morning, where they will remain until a few hours before game time. Wilce declared this afternoon that the Buckeyes were in good shape for the game. Every first string man will be in the lineup, with the possible exception of right tackle Spiers. Trott made a very creditable showing in this position against Michigan.

Three special trains bearing Buckeye rooters will leave Columbus Friday night for Urbana.

ILLINOIS CAPTAIN INJURED.

Depler May Be Missing in Gridiron Game with Ohio State.

URBANA Ill., Nov. 18.—Joy over the news that Halfback Don Peden of the Illinois eleven may recover from the injury to his arm and be able to play part of the game against Ohio State next Saturday was turned to gloom today when it was learned that Captain John Depler, centre, had received a serious injury to his shoulder in the final four minutes of scrimmage last night.

The only reserve centre of the Illinois football team, Reitsch, is almost without practice, since Captain Depler had been fortunate in avoiding injuries and was regarded as one of the strongest factors in the light forward line of the Illinois team. It was feared Peden's arm had been fractured playing against Wisconsin last Saturday, but Coach Zuppe today said he had so far recovered that he might be used in one period.

HARD DRILL FOR STEVENS.

'Varsity Eleven Beats Scrubs in Regular Game by 28 to 7.

The Stevens Tech football squad held its last practice yesterday afternoon before the wind-up of the season in the game with N. Y. U. tomorrow. When Coach Durborow retired from the field, he seemed well pleased with the plays rehearsed, but he would not express any undue confidence of the result of the game.

Coaches Durborow, Harris and Mitchell had the first and second teams going nearly all afternoon. The side lines of the field were desolate, the guards keeping everyone out of sight of the gridiron. A complete veil of mystery shrouds the movement of the team and very little could be learned following the practice.

One thing was learned, however, and that was that a regular game was staged between the regulars and the scrubs and the first team won by a score of 28 to 7.

The band of the Eighth Coast Artillery, New York Guard, has been engaged to give a concert at the game. A huge bonfire is being arranged for in the event that an undefeated season may be celebrated, and two dances are to be held in the evening, one in Castle Stevens and the other in the gymnasium. Both of these buildings are being used and two dance orchestras engaged to accommodate 500 couples which have already subscribed to the affair. The members of the team will be the guests of honor.

PRACTICE IN THE MUD.

West Virginia Football Players Work Out on Heavy Field.

Special to The New York Times.

MORGANTOWN, W. Va., Nov. 18.—A field deep in mud and water did not deter Coach McIntire in his determination to have the West Virginia football players get a workout today, and for a full hour the varsity plowed up and down the gridiron. Only the most favorable weather can prevent a heavy field for the Bethany game Saturday, and Coach McIntire thinks that a wet or heavy gridiron will be against the Mountaineers.

FOUNDED 1856

FOR men's and young men's wear, there are no better materials than all wool—no better sewings than pure silk—no better designing than refined models—no better assembling than lasting tailoring—no better advantage than real value, and no better method of illustrating these desirable clothes-virtues than our showing of Winter suits and overcoats at $50 or more.

BROKAW BROTHERS
1457-1463 BROADWAY
AT FORTY-SECOND STREET

Monroe Clothes

New York Styles America — Monroe Clothes New York

STRONG-HEWAT VIRGIN WOOL FABRICS REG. U. S. PAT. OFF.

Greatest Values Ever Offered in Men's and Young Men's All Wool

OVERCOATS *and* TWO PANTS SUITS

Most of these Suits are made of Strong-Hewat Virgin Wool Fabrics

$50 AND $60 VALUES

Now $27.

THIS underselling camapign again demonstrates why we are AMERICA'S LARGEST CLOTHIERS. When we do things we go the limit. The only thing we do by halves is to cut the price in two. At this $27 price you will see the finest assortment of Men's and Young Men's ALL WOOL Overcoats and ALL WOOL Two Pants Suits. (One of these Suit numbers was recently *"on sale"* at a local Clothier's in a one pants Suit at $62.50.)

THAT'S THE KIND OF MERCHANDISE YOU WILL BUY HERE TODAY AT $27.

We cannot emphasize too strongly the fact that these goods are all made at our Fifth Avenue Tailoring Shops and you are assured of the latest Fifth Avenue Styles and VIRGIN WOOL FABRICS. At $27 they are the GREATEST VALUE EVER OFFERED IN MEN'S CLOTHES.

1700 Men's & Young Men's *All Wool* OVERCOATS

WORTH UP TO $60—*Now* $27.

These ALL WOOL OVERCOATS are the same quality that less than a month ago were selling at $50 and more.

ULSTERS—ULSTERETTES—LEATHER LINED.

STORM COATS and other this Season's best models in MELTONS, KERSEYS, FRIEZES, PLAID BACKS AND LOOMSPUNS.

Today at our Upstairs Monroe Clothes Shops, your choice of these exceptionally worth-while ALL WOOL Silk Trimmed OVERCOATS at

$27.

1450 Men's & Young Men's *All Wool* Monroe TWO PANTS SUITS

Now $27. AND WORTH UP TO $60

Men, here's positively the greatest Clothes opportunity ever presented.

These Men's and Young Men's ALL WOOL Two Pants Suits, made of Strong-Hewat Virgin Wool Fabrics, and other highest grade Serges, Flannels, Cheviots, Worsteds, etc., are here for you in single and double-breasted models.

Suits well worth $50, $55 and $60—Selling Today at our Upstairs Monroe Clothes Shops (your choice) of these ALL WOOL TWO PANTS SUITS.

$27.

SATISFACTION GUARANTEED OR MONEY BACK

NO CHARGE FOR ALTERATIONS

MANHATTAN

42nd Street, corner Broadway
50 E. 42nd St., corner Madison
Nassau Street, corner Frankfort
5 Cortlandt St., corner Broadway
14th St., opp. Academy of Music
34th Street, Corner Broadway
46th Street and Broadway
59th St. at Columbus Circle
125th Street, corner 7th Avenue
181st St., corner St. Nicholas Ave.

STORE OF ECONOMY OPEN EVENINGS

BRONX
Bergen Ave. at 149th St.

BROOKLYN
413 Fulton Street
587 Fulton at Flatbush

NEWARK—151 Market Street

JERSEY CITY
Newark Ave. and Bay

PATERSON—220 Main Street

YONKERS—Getty Square

PHILADELPHIA
10th and Market Streets

ALBANY, N. Y.
Corner North Pearl and State Sts.

The New York Times

"All the News That's Fit to Print."

PUBLISHED EVERY DAY IN THE YEAR BY THE NEW YORK TIMES COMPANY.

ADOLPH S. OCHS, Publisher and President.
E. C. TRENCH, Secretary.

NEW YORK, FRIDAY, NOV. 19, 1920.

OFFICES: [Telephone Bryant 1000.]
Times Building.....Times Square
Times Annex...43d St., west of Broadway
Downtown.....7 Beekman Street
Wall Street.....2 Rector Street
Harlem—3,100 Seventh Av., near 125th St.
Bronx.....2,914 Third Avenue
Washington Heights.....5,525 Broadway
Westchester.....Riggs Building
Chicago.....1303-1304 Tribune Building
St. Louis.....614 Globe-Democrat Building
Detroit.....408 Ford Building
San Francisco.....742 Market Street
London.....12 Salisbury Square, E. C.
Paris....Au Matin, 6 Boulevard Poissonnière

SUBSCRIPTION RATES.

TWO CENTS in Greater New York. Three Cents within 200 miles. Four Cents elsewhere. Sunday, Five Cents in Manhattan, Bronx and Brooklyn; Ten Cents elsewhere.

By Mail, Postpaid.	One Year.	Six Months.	One Month.
DAILY & SUNDAY..	$12.00	$6.00	$1.00
One week, 30c.			
DAILY only.....	10.00	5.00	.85
One week, 20c.			
SUNDAY only.....	4.00	2.25	.45
SUNDAY only, Canada	7.00	3.25	.55
Foreign Rates.			
DAILY & SUNDAY....	$36.00	$18.00	$2.40
DAILY only.....	17.40	9.00	1.45
SUNDAY only.....	9.75	5.13	.80

Binder, Picture Section, $2.50; Magazine, $1.50.
THE ANNALIST (Mondays), per year, $5; Canada, $5.50; other countries, $6.
Binder for 52 issues (one vol.), $1.50.
THE NEW YORK TIMES BOOK REVIEW AND MAGAZINE (Weekly), per year, $1; Canada, $1.50; other countries, $2.
TIMES MID-WEEK PICTORIAL (Thursdays), 1 year, $3; Canada, $4; other countries, $6.00. Binder for 52 issues, $1.50.
TIMES CURRENT HISTORY, Illustrated Monthly Magazine, one year, $4; Canada, $4.50 (foreign $5). Per copy, 35c.
Entered as second-class mail matter.
THE NEW YORK TIMES INDEX. Quarterly—Full Cloth, per copy, $3; per year, $9.
THE NEW YORK TIMES WAR VOLUMES—20 volumes in the set—illustrated—Cloth, $20; three-quarter leather, $100; full leather, $150—encyclopedic history European War.

The Associated Press is exclusively entitled to the use for republication of all news dispatches credited to it or not otherwise credited in this paper, and also the local news of spontaneous origin published herein.

All rights of republication of all other matter herein are also reserved.

HARDING'S SECRETARY OF STATE.

In Washington, according to The Tribune's correspondent, there is a positive expectation that Mr. ROOT "will be offered, and will accept, the post of Secretary of State." Information to this effect is said to come from a man who was "closest to HARDING during the campaign." That description may be taken as pointing to ex-Senator SUTHERLAND. In his opinion, it would be a "public calamity" if the new President were to fail to obtain Mr. ROOT'S services in the Cabinet. And if he entered it at all, it would inevitably be as head of the State Department. It is announced that Mr. ROOT has an appointment to confer with Senator HARDING on Dec. 10. These indications, together with the prompt opening upon Mr. ROOT of certain newspaper mud-batteries, furnish presumptive proof that he is at least being seriously thought of as the next Secretary of State.

If his coming appointment to that office were definitely to be made known, what would be the effect? It would at once fix in the public mind the international policy of the Republican Administration. We should know that Mr. ROOT'S campaign speech, in which he outlined a plan for bringing the United States into the League of Nations, was more than a personal view, more than an individual argument, and was, in fact, the considered program of a party. This would be of great and immediate benefit. It would clear away a mass of uncertainties. It would put France and England and other friendly nations on notice what they have to expect from the Government at Washington. At one stroke, the next President could in this way settle the main features of his foreign policy. It would be sufficiently embodied in Mr. ROOT.

It may be objected that the selection of Mr. ROOT for the State Department, would instantly precipitate a party row. The terrible wrath of HIRAM JOHNSON and Senator BORAH would blaze forth full in the President's face. Delightful Republican harmony would be shattered at the very beginning. But the plain truth is that Mr. HARDING has got to have it out with the bitter-enders sooner or later, and the more quickly he gets it over with the better for all concerned. Besides, the election of a large Republican majority in the Senate has sensibly weakened the Johnson-Borah clique. They no longer hold the balance of party power. They can now be disregarded with impunity. If they elect to fight, they will be in danger of being known, not as bitter-enders, but as little-enders. And the strong probability is that they would not venture to attack their new President. They would doubtless feel compelled to do a certain amount of oratorical face-saving, but beyond the ordeal of listening to that, little need be feared from them. Anyhow, if there is to be a breach in the Republican Party, it may as well be faced from the start. Certainly it cannot be salved over with words, no matter how honeyed.

Both at home and abroad the news that Mr. ROOT was to be Secretary of State would make an excellent impression. He would be felt to be a man level with his tasks, fitted to his opportunities. To ample and recently enlarged knowledge of sentiment in Europe, he would add experience in the State Department along with skill in negotiation and in the management of men. Above all, his appointment would give to the country assurance that it would speedily find its path in international affairs. A thousand difficulties for the incoming President would be solved if he were in due course to make public the fact that Mr. ROOT was to be his Secretary of State.

PUTTING OUT THE RADICALS.

It is cheering to see the Executive Council of the American Federation of Labor taking steps against some of the most dangerous enemies of organized labor. It has made over the committee to unionize the steel workers. JOHN J. FITZPATRICK, Chairman, and WILLIAM Z. FOSTER, Secretary, extreme radicals, have been taken off the committee. Their successors are conservatives. If President GOMPERS in the last year or two has seemed to yield too much to the wilder leaders, to the radicals, "boring from within," he has seen his mistake.

He and the other trusted leaders of the Federation are opposed both to foreign and to domestic radicalism. In the temper of the country and its economic conditions conservative action on the part of organized labor will be a stabilizing and helpful influence. The preponderance of extremists would not only be injurious to the general interest, but it would be sure to set public opinion against organized labor, to diminish its strength. Moreover, the great body of its membership being moderate and thoroughly American in its views, it might be disrupted and much of the gain, so hardly won, be lost.

Never was a moderate and conciliatory policy more needed by employer and employé.

ANNOUNCEMENT.

We are pleased to announce that Dr. JOHN H. FINLEY, at present Commissioner of Education of the State of New York, becomes a member of the editorial staff of THE NEW YORK TIMES on Jan. 1 next.

ADOLPH S. OCHS, President.
Nov. 18, 1920.

Dr. FINLEY was several months ago invited to come into an important advisory and contributing editorial relationship with THE TIMES. He has been reluctant to leave his present post, which is, in some of its aspects, the foremost public educational position in America, but he has at last accepted, feeling that in his new association he can not only be more helpful to the cause of education generally, but can also, at the same time, have a field of wider public usefulness. During the last few years he has declined to consider several university Presidencies on the ground that the basic popular education is of supreme importance to a democracy, and he leaves an administrative and judicial position in this service only because of his conviction that the press can immediately and more powerfully promote an interest on the part of the public in that which should most deeply concern it.

Dr. FINLEY'S early training looked toward journalism. Though born on a farm in Illinois, he early learned the printer's trade. After graduation from Knox College, where he worked at this trade, he entered Johns Hopkins University as a student in politics, economics and history in order to prepare himself for work in the field of journalism. While there he assisted in the editing of historical and economic publications, and was associated with one of his professors in the authorship of a work on "Taxation in American States and Cities." He came to New York City on leaving the university to take a position through which he became acquainted with problems in the field of public and private charities, and, incidentally, edited for a period of several years the first Review in that special subject in America. He was then called to the Presidency of his own college, in Illinois, five years after his graduation. There he remained seven years—two years beyond the period for which he accepted—returning to New York City to engage in magazine editorial work. He was planning with the late WALTER H. PAGE the founding of World's Work, to which he gave the name, when he was invited to be the first incumbent of the newly established chair of politics in Princeton University, the first chair of this name and scope in America. He was there but three years when he was asked to take the Presidency of the College of the City of New York. In this post he remained during the period of the reorganization of the college and the erection of the new group of buildings on St. Nicholas Heights, resigning in 1913 to accept the unanimous election of the Board of Regents to the Commissionership of Education of the State of New York.

During his years in New York he has been called upon to perform many public services outside of his own field. He was one of the two independent members selected by the trainmen and railroad officials for arbitrating their differences when the great railroad strike was threatened in 1913. He has been a member of three special State commissions and of several national boards and committees during and since the war. He made the first recommendation leading to the organization of the Army Educational Service and was a member of the Advisory Committee. He was the Harvard exchange lecturer in France in 1910-11 and went on a special mission to the universities and schools of France in 1917. He was for the head of the Red Cross Commission to Palestine and the Near East in 1918-19. He is co-author of a work on "The American Executive" as well as of the work on "Taxation," referred to, and is author of "The French in the Heart of America," which was crowned by the French Academy, and of "A Pilgrim in Palestine." He has for many years been the editor-in-chief of an encyclopedia. He was one of the original members of the League to Enforce Peace.

HOME MARKET JOY.

It was a night of triumph in Boston. The Home Market Club, janitor of that palladium of our liberties, the tariff that fell from heaven, chortled in its joy. Mr. WILLIAM BRADFORD HUSKINS DOWSE accepted reluctantly for the eleventh time the Presidency of the renowned institution. He has long wanted to give the honor to other hands, but "when the country has "decided so overwhelmingly in favor "of the doctrine of protection, and "when it appears as though there "would be so much that our club "can do in aiding in the re-establishment of a protective tariff," he couldn't shirk his sacred duty. He hasted the wretched revenue-only Underwood-Simmons tariff. It must be revised and transformed. "It is safe "to say that the Government can "derive an income of $500,000,000 "from a wise revision of the tariff "schedules."

That is about $200,000,000 more than even anti-pauper-labor tariffs can usually be induced to yield, but there is something mystical and magical in the manufacture of high protective schedules that only the initiated can be expected to understand. Besides, the Home Marketers were full of festival. "Jubilation over the "result of the national election and "optimistic prophecies for America's "coming prosperity were the features" of the meeting, The Boston Transcript tells us. Why are the people outside the sacred circle in such doleful dumps? Why has the economic, business and financial world been so blind to the bright promise of high tariff and prosperity? No sooner was the country sure of "Republican good times" than all the bears came out of the garden and everybody seemed to turn indigo blue. Congressman PAIGE doesn't "believe that "the business of this country, our "great industries, can ever get back "into normal condition until such "time as we have a proper re-"vision of the tariff," and he hopes that Secretary MARVIN of the club "will see that this propaganda is put "out before the people if they do not "already understand." The propaganda ought not to be needed. The restoration of the high tariff, mother of wealth and stuffer of dinner pails, can't be delayed long. Why can't we all be as happy as the Home Market Club?

"Wise leaders have been chosen to direct the policies of the nation," President DOWSE says. "With united "effort and with the determination to "serve our country in times of peace "as we served it in the dark days of "the war, we can enter the golden "era of American prosperity." United effort is the thing. Especially united effort in behalf of that economic Grand Secret and Philosopher's Stone, the heaven-descended and heaven-high protective tariff. Mr. HARDING is already asking the South to rally around protection. The Home Market Club pours forth its grand, sweet song. The American Protective League is suffused with happiness. Everything is for the best in the soon-to-be-protected-copiously United States.

SHIPPING BOARD BOOKKEEPING.

The evidence of Mr. GILLEN—who has been executive assistant to Chairman PAYNE—clears up the mystery of lost and wasted millions through the Shipping Board. It seemed incomprehensible that so much money could have vanished. The explanation, as given by Mr. GILLEN, is simple enough. Most of the officers and executives in an organization twice the size of the United States Steel Corporation were not of tested administrative ability, but men who wanted the jobs and had political influence enough to get them. Indeed, Mr. GILLEN affirmed that too many "politicians" were placed in the chief administrative posts. They were Republicans as well as Democrats. So that when the country was in dire straits and the winning of the war hung in the balance, it had to pay cruelly for a system to which could be traced profligate spending by the Government ever since its foundation.

No proper method of accounting was established by the Shipping Board. No one knew where the money went until ALONZO TWEEDALE, former Controller of the District of Columbia, was made Treasurer in August, 1919. Mr. TWEEDALE had to work back to July, 1918, and by March 1, 1920, he was able to submit for audit accounts for $2,700,000,000, but for $1,500,000,000 of that amount Controller WARWICK declined to pay because the vouchers lacked necessary dates.

Mr. GILLEN was asked by Chairman WALSH whether "the conditions "which you have found have been "such as to make it extremely difficult "to ascertain if there had been any "frauds." The reply was that "it "would be almost impossible to find "out whether frauds had been committed on the outside." There can be no doubt that there were frauds, for contractors with an itching palm found that they were dealing with innocents or, in some cases, with rogues like themselves. But it does not follow that all the millions unaccounted for went to swindlers and profiteers. A vast deal of the money is "loose" upon the country, and no small part of it tracers, to use a railroad term, should be able to find. The salvage may yet amount to a very considerable sum.

There is a lesson for Congress in these unwelcome disclosures, and also for Mr. HARDING. No more politicians should be put on guard in positions of trust and responsibility. It is high time for an era of business administration.

MOPPING UP IN RUSSIA.

So long as the Poles and the Bolsheviki and DENIKIN were fighting one another and absorbing one another's attention, the Ukrainian army of PETLURA was able to control a considerable amount of territory. When DENIKIN was beaten and superseded by WRANGEL, PETLURA came to an arrangement with the Poles, and for a time last Spring it seemed that PILSUDSKI'S great plan of a strong Ukraine, allied with Poland and centring in Kiev, would be realized. But the Red armies were too much for Poles and Ukrainians combined. The Poles had to make peace, WRANGEL was driven into the sea, and now the Bolsheviki are settling with PETLURA.

The capture of his capital, Kamenetz-Podolsk, follows a Red offensive in which the inferior forces of the Ukrainians have been beaten everywhere. The Poles promised in the peace terms signed at Riga to have nothing more to do with PETLURA, and they have just denied the Bolshevist assertions that they have been giving him underhand support despite the promise. But in any case PETLURA was done for the moment the Polish armies withdrew from the war. Poland will doubtless receive him and his troops, but as refugees.

PETLURA was the best representative of the national aspirations of the Ukraine. The Ukrainian nationality was real enough to enable PETLURA to maintain a respectable army for nearly two years. The Bolsheviki profess to be great admirers of self-determination. They have from the beginning of their rule in Russia admitted self-determination for the Ukraine, but it must be a Red Ukraine. There is a nominally independent Ukraine now; it was represented at Riga. It is ruled by Soviet Commissaries among whom actual Ukrainians are few and far between. Soviet Ukraine is a crown colony of Red Russia; the real Ukraine is disappearing at Kamenetz-Podolsk. And this is exactly what the Bolsheviki would have done with Poland if the Polish troops had not won their great victories in July. LENIN will let any of the neighboring nations retain its independence so long as it takes its orders from Moscow. The Baltic States with which Red Russia signed such solemn peace treaties must find a good deal to interest them in contemporary history in the Ukraine.

BILLIONS IN IT.

Mr. WASHINGTON VANDERLIP, on his way back from Russia, pauses in Stockholm to deny that he was sent by Senator HARDING to arrange for the recognition of the Soviet Republic. The denial is welcome, though hardly necessary; but Mr. VANDERLIP has some good news over and above that. His syndicate has leased 400,000 square miles in Siberia for sixty years. That sounds like a large enterprise to the average man, but it is nothing to Mr. VANDERLIP'S further achievement. He has arranged for the purchase by the Bolsheviki of $3,000,000,000 worth of American goods, to be shipped to Russia preferably on vessels of the American merchant marine.

An order of such size ought to offer a welcome antidote to business depression, if the goods can be paid for. Mr. VANDERLIP knows that they can be, and will be; paid for in "gold, "platinum, furs, oil products, man-"ganese, copper, timber, wood pulp, "flax, hides, grains and other raw "materials," doubtless including ivory, apes and peacocks. Great quantities of all these things, Mr. VANDERLIP tells us, are ready for immediate shipment.

Unfortunately, he is the only one who tells us this. Everybody else who has come out of Russia has said that nothing can be shipped immediately except a little flax. Two or three years of railroad reconstruction—on long credits—must come first; after that something may be produced, if the Bolsheviki can make the people work. As for gold, doubtless some of the old supply is left, but the Rumanian Government has a good legal claim on the first $125,000,000 of it that may go abroad. Mr. VANDERLIP doubtless believes what he says; but he comes from Los Angeles, a city where long contemplation of the climate has developed the lens of the human eye into a high-power magnifying instrument, and close association with motion picture press agents has induced a carelessness in arithmetic.

These great purchases which the Bolsheviki would undoubtedly like to make, in America or any other country, will have to be financed by credits. Several billions of American money are already tied up in Western Europe. We believe that was a good investment. It would be a good investment even if it were never repaid, for it helped win the war. And it will ultimately be repaid, for the winning of the war preserved free nations with an economic system which makes payment possible. Billions sunk in Russia would be a bad investment, for they would build up a political and economic system which is not only repugnant to the majority of Americans, but which as yet has shown no indication of being able to pay its obligations even if it regarded them as binding.

INTRODUCING A NEW SENATOR.

The Louisville Courier-Journal asks the country to make the acquaintance of the Republican Senator-elect from Kentucky, Mr. RICHARD P. ERNST. It appears that, personally, though a "slight man" he is a "bundle of electric energy." His "bristly mustaches" give him an air of grim determination, but the observer must not fail to note the "wrinkles around the corners of his eyes." These betray a "ready humor."

The reader, feeling now that he knows exactly how Mr. ERNST looks, will wish to be informed what he thinks. He denies indignantly that he is in favor of "scrapping" the League of Nations. The "basic idea" of it he fully accepts and would heartily support "any reasonable "plan for a League that is submitted "by President HARDING." Asked how he stood with regard to BORAH and JOHNSON, his prompt reply was: "Let "me tell you, I will never line up "with those fellows." Another question put to Mr. ERNST related to the proposed freeing of American ships from Panama tolls. Though he understands that Senator HARDING favors this exemption, the new Senator from Kentucky declares positively: "I will "vote for nothing that is in violation "of the Hay-Pauncefote Treaty."

This tame submission to what Mr. ROOSEVELT called the "dead hand" of a treaty doesn't look much like electric energy. If the Senator-elect from Kentucky is for the League and against any disregard of our international obligations, it will go hard but he will be called a Democrat in disguise, or that even more fearful thing, a reactionary. But the public will be content if he makes his votes in the Senate square with his sensible talk before he goes to it.

TOPICS OF THE TIMES.

A Bequest Reveals an Illusion.

A man of excellent intentions and of many virtues, including some of the very best, like courage and patriotism, General RUSH HAWKINS sometimes reached conclusions on inadequate data, and not infrequently it was these conclusions that he supported with especial vehemence. One of them is revealed in his will, which contains a bequest of $100,000 to the Society for the Prevention of Cruelty to Animals, the money to be used, as he put it, "to abate the wicked horrors of vivisection, and to compel those who practice it to make known to the public the actual methods of their unspeakable calling."

These phrases come near to being proof that General HAWKINS, like not a few other amiable and estimable people, without the slightest investigation, had accepted as truths or facts what a psychologist would call the "cruelty phantasies" of the anti-vivisectionists; of a group, that is, who cover from themselves and others their own inclination to inflict pain by loud and voluble descriptions—which they thoroughly enjoy making—of imagined cruelties inflicted by others. The only other way to explain the statements in regard to animal experimentation that come from its foes is that they are deliberate and intentional falsifications—a charge in most cases probably undeserved and in all cases less charitable than its alternative.

Presumably somebody asked the General if he did not hate cruelty to animals, and when he said, as he inevitably would, that he did, told him that he was an anti-vivisectionist and must help in the holy work. That is the way the anti-vivisection ranks chiefly are recruited, strangely many people being unable to see that there is no logical connection between hating cruelty to animals and hating those who make use of animals in the advancement of medical and other science.

California Was Not Misguided.

Among the things voted on at the recent election in California was a bill prohibiting vivisection in that State. This is the first time that subject has been submitted to popular decision, the anti-vivisectionists hitherto having confined their efforts to the convincing of Legislatures. The device failed, for the vote was adverse, in spite of the fact that the local supporters of the measure had a lot of help of one kind and another, including, it is said, large contributions of money for use in the wide diffusion of all the familiar calumnies and absurdities in regard to what is done in the "torture chambers" of the vivisectors. That the work of animal experimentation simply could not be conducted in the conditions described, just as modern surgery would be impossible without the use of anesthetics, is only one of the many facts ignored in the anti-vivisection campaign.

Magazines like The Ladies' Home Journal and The Country Gentleman were somehow moved in October to revive the worst of the old myths—the Journal of the American Medical Association is unkind enough to think that the purpose was to influence the vote in California and to do it too late for a reply—but the Californians were not convinced either that vivisection is cruel or that it is useless. These are the fundamental dogmas of anti-vivisectionism—twin fallacies and characteristic basis for a false cult—and in California, as in the other States, animal experimentation will go on as before.

A Literary Man's Library.

In the inventory of property constituting the estate of the late WILLIAM DEAN HOWELLS, his books count as one item, but they count for strangely little. There are 2,000 of them, it seems—quite enough for anybody, however literary, who has access to the great collections in the public libraries. What surprises is not that Mr. HOWELLS did not have more books, but that the official appraiser set them down as worth only $300.

Of course, one remembers the purpose of the appraisal and the naturalness of not putting the figure too high; but also remembering the kind of books that a man of Mr. HOWELLS'S quality would have around him, and the added value which, for many, his mere possession would give to them, one can view that appraisal only as illustrating anew what a vast difference there is between buying and selling a book.

It would take something of an arithmetician and not a little paper to compute what the present cost would be of 2,000 new books such as Mr. HOWELLS would care to keep about him. Not 15 cents would be their average price, but $3 or $4 at the very least.

He Wanted to Be Unpleasant.

One of prohibition's myrmidons has made the pain-causing statement that anybody who buys whisky now must do three things—pay an exorbitant price, have dealings with criminals on terms of moral equality, and risk death in a particularly displeasing form.

This statement causes pain because—well, because its essential truth is demonstrable by the prohibitionists and not easily disproved by other people. It might, indeed, be said that no price is exorbitant when the purchaser thinks that, in the circumstances and considering his need, it is not too much. As for the criminal association, it could be said that buyers are under no obligation to investigate the characters of sellers, while the risk of death never did work very well as a deterrent in a world where "safety first" is a phrase much oftener spoken than felt to be a sound and practicable basis of conduct. But after all this has been said the statement causes pain.

JUGOSLAV CONCESSION.

Adriatic Settlement Not Without Dangers, for the Future.

To the Editor of The New York Times:

Most students of international affairs will heartily agree with your editorial article of Nov. 14, in so far as you felicitate the Italian and Jugoslav Governments upon the friendly character of the accord which they have recently settled in the matter of the vexatious problem of the Adriatic. The Jugoslavs in particular merit warm praise for the conciliatory attitude which they have adopted, and for the good grace with which they have accepted the very serious sacrifices stipulated in the agreement.

It is important, however, that the American public, which has felt a keen interest in this problem, should realize that the solution which has now apparently been decided upon contains many germs of grave difficulties and dangers for the future.

The territorial contiguity between Fiume and Italy, which seems to have been conceded to the Government of the latter power, is almost tantamount to a guarantee that sooner or later the City of Fiume is actually to be annexed. Such annexation, unbiased students of this problem have unanimously agreed, would threaten vitally the independence of Jugoslav commerce. With Fiume as the sole adequate port for Croatia and Slavonia to the south and east, as well as for the Slovene districts to the north, Italy's control over Fiume as well as Trieste would make her commercial domination of the Adriatic almost complete.

It was largely to assure the independence of Jugoslav trade that the American officials in Paris consistently opposed the Italian annexation of Fiume, an attitude in which they were warmly supported by the British and French experts.

But even if the annexation of Fiume by Italy should be delayed, the boundary line as drawn in the recent agreement seriously affects the Jugoslav commercial independence, inasmuch as it allots to Italy a vital sector of the railway northeast of Fiume, and running to the Slovene metropolis, Laibach. Whether the Jugoslavs will be content to feel themselves continually endangered by a commercial pressure which Italy will have it in her power to exert, is a question for the future to decide.

Another element of future danger is contained in Italy's acquisition of Zara, with a generous hinterland. The territory in question is almost entirely Jugoslav in character, containing at most probably 11,000 Italians. The concession made by the Jugoslavs to Italy can hardly be justified on the ground of strategic necessity, inasmuch as Italy is amply protected by her acquisition of some of the smaller islands, and since neither at Fiume nor at Zara were strategic considerations anything of a factor. The concessions were by no means in accordance with the ethnographic situation, for in every case the territories involved contained more Jugoslavs than Italians. It seems clear that the conciliatory attitude of MM. Trumbitch and Vesnitch resulted from the fact that Jugoslavia was dealing with a stronger power which has forced a settlement on a weak neighbor.

The settlement is almost exactly that which the Americans have consistently opposed, not through sentimental fondness for the Jugoslavs, but from a fear that Italian dictatorship in the Adriatic meant an atmosphere of tension for the future, and would seriously endanger the permanence of the settlement of Southeastern Europe.

One hesitates to suggest a formal protest on the part of the United States to a solution accepted by both parties in the Adriatic, but it is right that the incoming Republican Administration should realize that this solution of the Adriatic problem carries with it few indications of permanent tranquillity and success. CHARLES SEYMOUR.

New Haven, Nov. 16, 1920.

For Relief of the Russian Fugitives.

To the Editor of The New York Times:

The American Central Committee for Russian Relief has just received the following pitiful appeal from Constantinople: "Over 40,000 fugitives from the Crimea, among them 6,000 wounded, must be urgently helped. Our means are nearly nil."

The disaster which has overtaken the loyal Russian forces who have been fighting Bolshevism in South Russia for so long against overwhelming odds and the helpless civilian refugees who have been driven from their homes by terror of the advancing Reds has forced us to make a special appeal at this time.

Warm clothing and especially money, which can be cabled at once, are most urgently needed, and anything which is sent to the office of our committee at 631 Fifth Avenue will be most gratefully acknowledged and promptly utilized.

We should never forget these unfortunate Russians have been fighting for our allies and for the ideals which we entered the war since 1914 without a respite, and the forces now overwhelming them are precisely those which, first in Germany, then in Russia, threaten the peace of the world and threatened the very basis of civilization.

JULIA CANTACUZENNE SPERANSKY.
New York, Nov. 15, 1920. (nee Grant).

HUNTER'S MOON.

Now the full splendor of Diana's breast
Gleams, a great pearl, through the unshielding trees;
And swift her arrows will the goddess seise
To hasten forth upon her nightly quest
Of fresh adventure, for no languorous rest
On cloud-soft couch she seeks—the chase will please
Better her eager limbs; in rushing breeze
Or frost-still air delighting, down the west
Her silver sandals outpaced many a star,
And many mortals on the earth below,
Catching from her far horn an echoing bar
Or pierced by o'er-shot arrow from her bow,
Seized with the hunter's madness, in their dreams
Follow enchanted trails blazed by her beams.

BASIL E. EBERS.

SHERATON BOOK CASE, $1,200

Highest Price at Charles of London Sale—Total Now $313,259.

Yesterday, the fourth day of the sale of Charles of London at the American Art Galleries, brought the returns to $313,259, the afternoon session yielding $36,787. The highest price was $1,200 given by Seaman, agent, for one of the great inlaid mahogany wing book cases, upon which Sheraton lavished his finest work and which are now difficult to obtain, as at the time in which they were made they were in great demand for the English colonies, where they were used in the Capitols and Vice Regent Lodges. That in the sale was 10 feet 7 inches high and 11 feet 2 inches long. The upper portions were fitted with glazed doors and the lower part with drawers and doors. There was much inlaying, cross-bandings, medallions, wreaths, &c.

A carved oak tester bed of the Elizabethan period brought the second highest price, going to P. W. French & Co. for $1,050. This was supported on two bulbous, balustered frontal posts with an elaborate headboard and was inlaid as well as elaborately carved.

Of the pieces bringing other of the higher prices a William and Mary walnut table, richly inlaid with colored woods, ebony and finely matched oyster-grained root walnut, 35½ inches long, sold to M. E. Stewart for $800; a Queen Anne tapestry walnut settee went to Lenygan & Morant for $675; John Simon paid $710 for an inlaid walnut desk, Queen Anne period, with slant hinged fall, lined with green morocco, with secret drawer and the original brasses, an unusually complete specimen. Iselin paid $825 for a Sheraton inlaid mahogany side table with bow front, tapering square legs and stock toes; an Elizabethan carved oak refectory table of massive character, supported on elaborate square bulbous legs, went to Sylvester Guheton for $875, and Ginsburg & Levy paid $675 for an English Renaissance carved and inlaid oak bedstead. An inlaid William and Mary walnut bureau went to Otto Bernet, agent, for $725, and the same buyer paid $850 for a marquetry walnut bureau of the same period and $675 for a Jacobean carved oak court cupboard.

GIVE TEXTILE DESIGN PRIZES

Pieter Mijir Wins $200 Award in Art Alliance's Contest.

Ninety prizes were awarded at the fifth annual textile design competition, which opened on the third floor of the Bush Terminal Building on Forty-second Street yesterday, under the auspices of the Art Alliance of America. The prizes ranged from $200 to $10 given to sixty-nine competitors for honorable mention.

Pieter Mijir took the $200 prize for a design for dress silk; May Marshall won first prize, $150, for a very charming design for decorative silk; Katherine Ball received $100 for the best design for dress cotton; Mary Tannahill won first, $150, for cretonne; Emma B. Lowd took the first, $50, for ribbons, and L. B. Heller ranked No. 1 for technical excellence, getting $100. Five special prizes of $25 each were awarded. Marion Peor carried off first, $150, in the poster design competition.

More designs were submitted than ever before, by a greater number of artists, and the standard of excellence was higher. The exhibit will continue through Dec. 4.

HONOR SULGRAVE DELEGATE

Harry S. Perris, Luncheon Guest, Praises American-British Move.

The Sulgrave Institution gave a luncheon at the Lawyers Club yesterday afternoon, in honor of Mr. Harry S. Perris of London, Secretary of the British Sulgrave Committee. These organizations, for the past two months, have been celebrating jointly throughout Great Britain and this country, the tercentenary of the first American Legislative Assembly and the Mayflower compact. Among those present were:

Colonel George W. Burleigh, Dr. L. L. Seaman, Sir Robert Faulkner, President of the University of Toronto; Dr. George E. Vincent, Dr. Albert Shaw, Captain J. G. Phelps Stokes, General Oliver B. Bridgman, Colonel Charles S. Bryan, Dr. T. K. Thomson, Percy Morse and Andrew B. Humphrey.

Mr. John A. Stewart, Chairman of the Executive Committee, presided.

Mr. Perris, in returning thanks for the reception accorded him, said:

"The commemoration of the tercentenary of the Mayflower compact and the Jamestown Assembly have done much to educate the public mind both in Great Britain and the United States, as to the strength of the racial and other ties which unite the English-speaking peoples."

SOLVE TRANSIT BARGAINING.

B. R. T. Men to Treat Directly with Garrison Under New Plan.

The Brooklyn Rapid Transit Company announced yesterday that a plan had been worked out by which its employes may bargain directly with Lindley M. Garrison, the receiver, thus doing away with outside interference from such as the locals of the Amalgamated Association of Street and Electric Railway Employes of America, which recently lost its fight with the company. During the strike Mr. Garrison, acting under instructions from Federal Judge Mayer, refused to confer with any committee not composed entirely of the company's employes.

For a long time a number of the employes have been trying to organize a brotherhood similar to that of the employes of the Interborough Rapid Transit Company.

The plan provides for the election by the employes of representatives to deal directly with the management. The election is to be by secret ballot and the votes will be canvassed by Public Service Commissioner Alfred M. Barrett and Transit Construction Commissioner John H. Delaney.

AWARD D. S. C. TO CORPORAL

War Department Cites Hoboken Man for Seizing Machine-Gun Nest.

Special to The New York Times.

WASHINGTON, Nov. 18.—The War Department today announced that, by direction of President Wilson, a Distinguished Service Cross has been awarded to Corporal Michael Larkin, who served in the Twenty-eighth Infantry, and whose nearest relative is Mary Walton of 62 Newark Street, Hoboken, N. J. The citation for Corporal Larkin reads:

"Corporal Michael Larkin, Company I, Twenty-eighth Infantry, for extraordinary heroism in action near Soissons, France, July 18, 1918. When his platoon had been halted by heavy machine-gun fire from the front, Corporal Larkin, with three others, pushed forward through heavy fire and attacked the enemy machine-gun nest. Two enemy machine guns were captured and their crews forced to surrender. He then reorganized the enemy position and assisted in the repulse of a strong enemy counterattack. He served with distinction until a serious wound forced his evacuation."

WILSON'S HEALTH IMPROVES

He Gives Much Time to Annual Message and Other Business.

WASHINGTON, Nov. 18.—President Wilson's health was said today by White House officials to have shown improvement since the election and the consequent removal of the anxiety.

Despite the cold weather, Mr. Wilson spends a great deal of time each day on the south portico of the White House. He is also devoting much time to public business and to the preparation of his annual message to Congress.

HUGHES DEFENDS DIRECT PRIMARY

Holds It Would Be a Mistake to Drop System Because of Some Defects Developed.

FOR STRICT ENROLMENT

Tells Municipal League Representative Groups, Chosen by Party Members, Should Nominate.

INDIANAPOLIS, Nov. 18.—A plea for the retention of the direct primary system in making party nominations for offices in States and lesser political units was made by Charles Evans Hughes in an address tonight before the convention of the National Municipal League, of which he is President.

Speaking on "The Fate of the Direct Primary," Mr. Hughes declared that the primary was the "essential complement of the short ballot" and that it would be a mistake to throw over the system in favor of a return to the old convention system or its predecessor, the party caucus. He made it plain that his remarks could apply only to systems under State jurisdiction, it not being possible under the Constitution to provide for direct Presidential primaries.

After declaring that the direct primary was established as one method of giving the people means to combat the evils of boss rule, Mr. Hughes said:

"There has been a period of experimentation which has made it manifest that there has been a disregard of the essential requirements of a proper primary system. The methods which have been employed have disclosed grave defects, and naturally there is widespread criticism. The question is, What is the remedy? Should the direct primary be retained? Or should there be a return to the old convention system? Or should there be a modification in an effort to secure the advantages of both?"

Objects of the System.

Mr. Hughes held that the object of the direct primary was not to destroy or impair party organization, but rather to make it representative and responsible. He set forth the advantages of a proper direct primary system thus:

"First—It places a weapon in the hands of the party voters which they can use with effect in case of need. They are no longer helpless. This forces party leaders on their best behavior. It is a safeguard to the astute and selfish leader who is endeavoring to maintain good standards in line with sound public sentiment. It favors a disposition not to create situations which are likely to challenge a test.

"Second—The fact of this control gives to the voters a consciousness of power and responsibility. If things do not go right they know that the trouble lies with them. The importance of this assurance should not be overlooked in any discussion of the apathy of the electorate."

Mr. Hughes said that the primary system could be made an effective barometer of the will of parties only when the law provided for strict enrolment of voters, thus insuring that nominations were strictly along party lines and within the control of the members of the party. The open primary, in which citizens vote the ticket of whichever party they choose, he said, had been proved a failure.

He cited as the leading criticism of the existing primary methods:

"(1) That the direct primary overburdens the election machinery, by requiring two campaigns;

"(2) That it entails heavy expense;

"(3) That it ignores the necessity for consultation and conference in the selection of candidates;

"(4) That it affords no suitable opportunity for the formulation of party platforms;

"(5) That it aids the efforts of self-advertisers and demagogues;

"(6) That, even in the case of those who are not to be so characterized, it leads to unseemly appeals for personal support, especially in the case of candidates for judicial office;

"(7) That frequently men who would be desirable candidates will not enter a primary contest; and

"(8) That the contest is likely to develop bitterness, which weakens the party in the ensuing campaign for election."

How to Meet Objections.

The first two objections, he said, applied equally to the convention system. As to opportunity for conference and enumeration of party views, he held that any proper primary system would provide this.

The question of obtaining the right kind of men as candidates was the most vital one, he thought, and he discussed the manifest and natural reluctance of men of ability and character to enter into a scramble for office, although these were exactly the men who were needed in public life.

The ideal method of making nominations, Mr. Hughes said, was to have a gathering of party representatives which would be chosen by elections within the membership of the party. The distinctive feature of this gathering would be that it would consist of a directly responsible group, instead of a host of delegates selected in such a manner and in such numbers as to be without any real personal responsibility to the party voters. It would be, in a sense, a nominating committee, appointed by the party in a convenient manner so as to charge each representative with direct responsibility.

Mr. Hughes went on:

"If such a body did its duty well there would be no necessity for a double campaign. Its choice would be ratified on primary day without contest. The difficulty of giving to opposing candidates no opportunity to have their merits discussed except in a primary contest would normally be removed, and the bitterness engendered by such contests would generally be avoided through a full consideration of the qualifications of candidates and the decision of the party representatives.

"The action of such a body should not be final. If it ignored the sentiment of the party voters, if it appeared that some ulterior or sinister purpose had been served, if the candidates, or any of them, were not such as the party could worthily support, then there should be opportunity for the party members, immediately and without difficulty, to express themselves in opposition and on primary day to have a chance to show whether or not the designation of the organization body was approved.

"This would mean that the body representing the party, chosen in the manner I have described as a really representative body, would not care to invite a challenge of its choice; that it would endeavor to meet the wishes of the party voters so far as these could be ascertained.

"The party representatives would act under a check, which as a rule would prevent action but that which the party voters would be ready to approve. But the party voters would always have their chance to disapprove and to present other candidates.

**A Place for Nat

REFORMATORY BOYS ILL-USED, SAY MANY

Former Inmates Testify Solitary Confinement and Beatings Prevailed at New Hampton.

KEEPERS PRISON OFFICIALS

Alleged Methods Not Applied to Hardened Criminals, They Declare —Warden Was Warned.

Long spells of solitary confinement, bread and water dieting and beatings were methods of maintaining discipline among the youthful first offenders at the New York City Reformatory at New Hampton, N. Y., according to testimony yesterday before the State Prison Commission, meeting on Blackwell's Island.

"The alleged ill-treatment of New Hampton inmates," declared Prison Commissioner Leon C. Weinstock after the hearing, "is absolutely degrading to the citizenship of this city."

Deputy Attorney General Robert C. Beyer conducted the examination of witnesses, who included Major Lewis Lawes, who left New Hampton to be Warden of Sing Sing; Warden Joseph McCann of Blackwell's Island, Deputy Commissioner of Corrections William Dalton and a number of former New Hampton charges who failed to "reform" under New Hampton ideas, and are now prisoners on the island—second or third offenders.

According to the testimony of Commissioner Dalton, his orders were violated by Major Sidney W. Brewster, Warden at New Hampton, who failed to stop severe punishment of the young inmates.

Major Lawes and Warden McCann both testified that, although they were dealing with hardened criminals, they never had to resort to the methods which witnesses declared were practiced at the city reformatory.

The first of the prisoners to testify was Joseph Perrella, highwayman, serving time on Blackwell's Island. He said that while cleaning a yard in the reformatory some one struck him on the back of the neck. He swung around and hit back. He made a mistake; he hit a keeper. For this he was put in isolation for twenty days.

"Three keepers knocked me down," he swore, "and kicked me, and one of them stepped on my face. Later Keeper Mell entered my cell and beat me with his club."

Robert Bruno, burglar, testified that he had been put in solitary confinement for thirty-seven days. This was for an attempt to run away.

"After they brought me back," declared this convict," Keepers McSweeney and Ryan beat me up. They took all my clothes off. Then they beat me with a rubber hose."

Serving time on the Island for peddling drugs, Richard Canoni recalled the days he had put in at New Hampton some time ago. He was in isolation for twenty-five days, also for trying to get away.

James Reed, Alfred Martin and William Pilamo also testified to alleged cruelties.

Another witness was Henry O. Schleth, Supervising Warden of the Corrections Department, whose duty it is to inspect conditions in the State's institutions. He admitted that the bread and water diet was in vogue at the reformatory and that solitary confinement also was enforced there, but said that the maximum term was "twenty days."

Major Lawes, in telling of his régime at the institution, said he had used the isolation cells only four or five times.

FORM JUNIOR CINEMA CLUB.

Society Women to Give Subscription Performances of Movies for Children

Well-known society women have formed the Junior Cinema Club, with headquarters at 489 Fifth Avenue, which has arranged for subscription performances of motion pictures for children this Winter at the Broadhurst Theatre. The performances are to be given with the co-operation of the Parents' League of New York City, which has appointed a committee of three of its members to view all pictures with the four Directors of the club, and to decide which are to be shown. The subjects will be carefully selected for quality and interest and will include educational pictures of travel, animal life, comedies, cartoons and also feature films of moving picture stars. Special programs are being arranged for the Christmas holidays.

The Directors of the club are Mrs. Christopher Wyatt, Mrs. Langdon Geer, Mrs. W. Herbert Adams and Lewis Hoopes. The patronesses include Mrs. John W. Alexander, Mrs. Edward Livingston Coster, Mrs. Tracy Dows, Mrs. J. Magee Ellsworth, Mrs. John Henry Hammond, Mrs. A. Barton Hepburn, Mrs. Lewis Gouverneur Morris, Mrs. Roland D. Redmond, Mrs. F. D. Roosevelt, Mrs. Hilborne L. Roosevelt, Mrs. Willard Straight, Mrs. John King Van Rensselaer, Mrs. Schuyler N. Warren, Mrs. W. J. Schieffelin, Mrs. Graham Lusk, Mrs. Charles Auchincloss and Mrs. W. Dick.

The subscriptions are divided into two series of six Friday afternoons at 2 o'clock and six Saturday mornings at 10:30 o'clock, except in Christmas and New Year's weeks, when they will be held on Tuesday morning and Wednesday afternoon. The first two performances will be on Dec. 3 and 4.

TENNESSEE SOCIETY DANCES

Lieut. Com. Lyle and Capt. Leigh Among Guests at McAlpin.

The Tennessee Society in New York held its sixteenth annual supper dance at the Hotel McAlpin last evening. More than two hundred guests attended and among them was Lieut. Commander Alexander G. Lyle of the battleship Tennessee, who was decorated on last Armistice Day with the Congressional Medal of Honor for extraordinary heroism and devotion to duty while serving with the Fifth Regiment of Marines under heavy shell fire.

Captain Richard H. Leigh, Commander of the ship, who was also decorated with the Distinguished Service Cross, attended the dance with Mrs. Leigh.

ENGAGEMENTS.

Miss Beatrice Sackett to Wed Alfred Purdy Hodgman.

Mr. and Mrs. Charles A. Sackett of 247 Fifth Avenue announce the engagement of their younger daughter, Miss Beatrice Sackett, to Alfred Purdy Hodgman, son of Mr. and Mrs. George B. Hodgman of 399 Park Avenue and Greenwich, Conn.

Miss Sackett's father is President of the Mutual Bank of this city. She is a sister of Miss Eleanor L. Sackett. Mr. Hodgman has two brothers, John Martindale Hodgman, and George Barker Hodgman, Jr. The latter married Miss Esther M. McDonald. His father is President of the Hodgman Rubber Company.

Farrell—Comstock.

Mrs. Albert Comstock of Montclair, N. J., has announced the engagement of her daughter, Miss Elise C. Comstock, to the Rev. Gabriel Farrell, Jr., of Boston. Miss Comstock is a graduate of St. Mary's School in this city. Since her graduation she has been active in church work in the diocese of Newark.

Canon Farrell, who is graduate of Dartmouth College and of the Episcopal Theological Seminary at Cambridge, is attached to the Episcopal Cathedral in Newark and is in charge of the department of religious education in that diocese. During the war Canon Farrell served as chaplain with the 14th Infantry. Before entering the army he was assistant minister at Trinity Church, Boston.

SOCIAL NOTES

New York.

The christening took place recently in London of the infant son of the Earl and Countess of Granard, a grandson of Ogden Mills and the late Mrs. Mills. The ceremony took place at Forbes House, and the child was named John. Lord Lovat and Lady Eva Forbes were the sponsors.

Mrs. E. T. Stotesbury has come from Philadelphia and is at the Ritz-Carlton for a few days.

Mr. and Mrs. Ellery O. Anderson and Miss Mary Anderson have returned from England, where they spent the Summer, and are at 115 East Eighty-second Street for the Winter.

Viscount Astor, who has been visiting here, will return to England early in December.

Mr. and Mrs. Colgate Hoyt have come from Oyster Bay and are at the Plaza.

Mr. and Mrs. Frederic E. Church and Mr. and Mrs. Walter Rumsey Martin will give a holiday dance on Dec. 20 at the Plaza for Miss Charlotte D. Church, Miss Judith H. Marvin and Rumsey Marvin.

Mr. and Mrs. J. Low Harriman have gone to Europe to spend part of the Winter.

Mrs. De Lancey Nicoll will return today from Ossining to 23 East Thirty-ninth Street for the Winter.

Mrs. Arthur B. Twombly is giving a dinner tonight, taking her guests afterward to the opera.

Mrs. George P. Biggs, Mrs. Nicholas M. Butler, Mrs. J. Amory Haskell, Mrs. Charles E. Hughes and Mrs. William Belknap are among the patronesses for the dual concert tonight at the Astor of the University of Pennsylvania musical clubs and the glee and mandolin clubs of Columbia.

Mrs. Hamilton R. Fairfax, President of the Colonial Dames of this State, made the opening address at the first meeting of the season, held yesterday afternoon at the Van Courtlandt Manor House.

WEDDINGS.

Miss Elizabeth Terriberry the Bride of Reynold B. Hoyt.

The marriage of Reynold Barlow Hoyt, a son of George Hall Hoyt and the late Mrs. Hoyt of 393 West End Avenue, and Miss Elizabeth Terriberry, a daughter of Dr. Joseph Frederick Terriberry and Mrs. Terriberry, took place yesterday at the bride's home, 120 West Seventy-third Street, the Rev. Dr. Kirkwood of the Broadway Tabernacle officiating. There were no attendants. Mr. and Mrs. Hoyt will be at 862 West End Avenue after Jan. 1.

Bulloch—Outwater.

Announcement has been made of the marriage of George Eaddie Bulloch, son of the Rev. and Mrs. William Bulloch of Harrison, N. Y., and Miss Miriam Eleanore Outwater, daughter of Mr. and Mrs. William Outwater of Lyndhurst, N. J. The ceremony was performed last Tuesday by the bridegroom's father, who is pastor of the Harrison Presbyterian Church. Up to their return from their honeymoon Mr. and Mrs. Bulloch will reside temporarily at Lyndhurst.

Scheuer—Ullman.

Miss Linda Ullman, daughter of Mr. and Mrs. Nathan Ullman, of 40 West Eighty-eighth Street, was married at 6:30 o'clock last evening at the Hotel St. Regis to Sidney H. Scheuer, son of Mr. and Mrs. Henry Scheuer of this city. The ceremony was performed by the Rev. Dr. John L. Elliott of the Society for Ethical Culture. A reception and dinner for one hundred guests followed.

The bride wore a gown of crepe meteor, embroidered with pearls, and her court train was banded with duchess lace taken from the wedding gown of her grandmother. Miss Jeanne Ullman, sister of the bride, was maid of honor, and Leonard Schuster acted as best man.

Gemmill—Schlesinger.

The marriage of Miss Marie Gladys Schlesinger, daughter of Mrs. Roger Lamson, by a former marriage, and James Ritchie Gemmill of this city, took place last evening at the home of Mrs. James Erskine Neal, 981 Park Avenue, in the presence of a few relatives and intimate friends. The Rev. Sutton of Trinity Chapel, performed the ceremony.

Palmer-Evans.

The wedding of Miss Elizabeth Evans, daughter of Mr. and Mrs. E. W. Evans of Easton, Pa., to Sutherland Palmer of this city, took place at noon yesterday at Trinity Church, the Rev. Dr. W. T. Manning, officiating. H. W. Palmer, brother of the bridegroom, served as best man, and the bride had no attendants.

Following the ceremony a wedding breakfast was served to the bridal party at Delmonico's, and later Mr. and Mrs. Palmer left for California, where they will spend their honeymoon. Upon their return they will make their home in this city.

Society to See Boxing Exhibition.

Society will attend a boxing exhibition to be held on the night of Dec. 14 at the Commodore, by Marshall Stillman, the pen name of Alpheus Geer, who heads the movement to keep young men from becoming gangsters by organizing themselves into district boxing clubs. A twenty-four-foot ring will be set up in the large ballroom. Mrs. Vincent Astor, Mrs. Henry Potter Russell, Mrs. Winthrop Cowdin and Mrs. Herbert Shipman are among the patronesses.

SAYS RUIN FACES MERCHANT MARINE

B. W. Morse Asserts American Ships Cannot Compete With Foreign Rates.

BRITISH TONNAGE CHEAPER

England Selling at $65 While U. S. Asks $124—Receiver Named for Another Company.

B. W. Morse, President of the Adriatic Steamship Corporation and its seven subsidiaries, now in the hands of a receiver, said yesterday that conditions under which American ships were operating were so unfavorable that the disintegration or practically all of the steamship companies here was threatened. He said British ships were able to carry freight at rates which would ruin American companies, and that the British Government was selling old ships at about $65 a ton while the United States Shipping Board was charging approximately $124. He was not criticising the Shipping Board, he said, because he thought it was doing business without sufficient liberty of action.

"This receivership," he said, "was brought about wholly by circumstances entirely beyond our control. Every American ship owner today is facing the same situation, and it is only a question of time until they find themselves in similar condition unless speedy action is taken in the enactment of favorable legislation.

"The American people have invested nearly four billion dollars in a merchant marine which is second only to that of Great Britain. The vital question is now whether this colossal investment shall be a national asset or shall be allowed to become a liability.

"Conditions today make it necessary for American ship owners to operate in competition with ship owners of other nations, particularly the British. It has been necessary to insure our ships either in British insurance companies in order to get the most favorable rate, thereby yielding large profits to our competitors, or in American companies at a higher rate, thus handicapping operations. This Government could make laws providing for lower insurance.

"It is futile for us to try to operate ships with a 100 per cent. American crew who demand higher pay than foreign labor, while our laws compel us to put more men on a ship than would be necessary under a foreign flag.

"We must bear in mind that it is impossible for a ship under the American flag to command any higher freight rate than any similar ship under a foreign flag. So long as a dearth of tonnage existed and abnormally high freight rates prevailed it was possible to operate ships profitably, but now we are again facing pre-war conditions, and if a remedy is not rapidly forthcoming a disintegration of American shipping interests and a rapid return to pre-war status in international marine affairs will confront us."

Mr. Morse explained that his company was in no way connected with the companies in which his father, Charles W. Morse, was interested.

Federal Judge Mayer yesterday appointed William J. Coogan as equity receiver for the International Maritime Corporation in a suit instituted by the Monumental Stevedore Company, a creditor for $4,248. This company also bought ships from the Shipping Board on the partial payment plan and the complaint says the Government is threatening to seize the ships. A petition in bankruptcy was filed against the company on Nov. 10.

300 HARVARD MEN DINE.

Name Committee to Seek Addition to Endowment Fund.

Harvard's needs and finances were discussed at the dinner last night in honor of Eliot Wadsworth, President of the Harvard Alumni Association and Joint Chairman of the Harvard Endowment Fund, which brought together 300 of the graduates at the Harvard Club.

The final recommendation adopted after the discussion calls for the appointment of a group of the representative members of the alumni to be known as the Committee on Service to the University.

John W. Prentiss, President of the Associated Harvard Clubs and Treasurer of the Harvard Endowment Fund, asserted that the present campaign for funds will not solve completely Harvard's financial problems. When the present goal is reached the university will still have a deficit.

Mr. Wadsworth, comparing the attendance at preparatory and high schools for four decades, said:

"In 1890 there were five times as many men and women seeking higher education as in 1890. Higher education is not self-supporting. Tuition fees do not pay 50 per cent. of the cost of operating a college."

Referring to the increasing costs, Mr. Wadsworth said wage scales had not increased sufficiently to keep teachers and instructors from seeking better pay in other lines of activities.

TAFT ASSAILS ANTI-SEMITES.

Anti-Semitic propaganda was condemned last night by William Howard Taft in a talk on the world's races delivered before members of the Brooklyn section of the Friends of Hampton Institute, Hampton, Va. Mr. Taft is President of the Board of Trustees of the Institute, which is concerned with the improvement of the lot of the negro.

"It outrages one's feelings," declared the ex-President, "to hear that there is even now an effort by small-minded and perverted people in this country to establish and spread anti-Semitic propaganda. It must and it will fail. We are too enlightened for such a recession to the Dark Ages."

TAFT SEES IN RELIGION FOE TO WAR REACTION

Exhorts Unitarian Workers in $3,000,000 Drive to Place Church Among Militant Faiths.

William Howard Taft, addressing more than 300 workers in the Unitarian religious and educational campaign and drive for $3,000,000 at a luncheon yesterday at the Hotel Astor, exhorted them "to go forward and to take our place in the militant religions and show to the world the faith that is in us by our missionary work in the fields where we ought to succeed."

The reaction following the war, ex-President Taft said, has developed "a frightful lack of seriousness, extravagance, luxury and a turning again to the things of the world in a way that, in phases of it, is most discouraging. But," Mr. Taft added, "it is only temporary, I am convinced."

"It is only getting over something in a way of the fullness of heart and soul that poor human nature cannot stand too long," he continued, "there has to be a little reaction from it. But the lessons of the war have not been lost. It is now, when there is danger that they may be lost, that we need this forward march, this movement in the interest of religion, to stir the indifference and inertia of men who have left the church on the excuse that they do not believe in the creed or dogma, and have given up religion altogether on that account.

"Education is an essential basis for successful popular government, and it is predicated on the assumption that with education men will make good citizens, will see clearly what the public interest is and will use their influence and vote and activities to promote that interest. But education alone, without the instilling of moral principle, and without the strengthening of that morality with religious spirit, may often prove to give to citizens a knowledge without the moral impulse to use it properly. Therefore, where freedom of religion prevails, where religion cannot be united by government with education, the burden upon the churches to make up for this lack is greater, and the danger from a failure of the churches is more threatening."

Among those present were:

Alexander J. Hemphill, Honorary Vice Chairman; Dr. W. B. Dunning, Chairman; Charles H. Strong, President of the Unitarian Laymen's League; the Rev. Minot Simons, Vice Chairman of the Taft Committee; Albert H. Wiggin, Ira A. Place, Eugene V. R. Thayer, Percival R. Moses, Mrs. Emile Glogau, George W. Smith, Miss Ida Slade, Edwin G. Marks, William L. Esequist, John H. Thompson, O. Ellery Edwards, M. R. Porter, Mrs. Edgar S. Wiers, Carl Sayward, Mrs. Caroline Atherton, Alexander V. Fraser, Judge Willard Bartlett, Mr. and Mrs. Morgan Grinnell, Mr. and Mrs. John Burnet Nash, Dr. William L. Sullivan, Mrs. Sullivan, the Rev. Charles Francis Potter, Mrs. Potter, Mrs. William B. Dunning, Mrs. Charles H. Strong, Miss Elisabeth R. Wellington, Alfred T. White and Mrs. Samuel Untermyer.

George F. Baker, Honorary Chairman of the New York Committee, introduced Mr. Taft.

DE LANDAS BERGHES DEAD.

Italian Prince Who Renounced His Title to Enter Monastery.

PHILADELPHIA, Nov. 18.—De Landas Berghes, an Italian Prince, who renounced his title to enter the Monastery of St. Thomas, at Villanova, died last night after an illness of three days. He was formerly the Archbishop of the American branch of the old Jansenistic Catholic Church and renounced that body to enter the monastery.

Dr. Berghes was 47 years old and would have been admitted to the Augustinian Order next March, having become a novice last Spring. He was the son of Count de Landa Bougogne de Roch and Adelaide M. de Grimont-Hamilton. His elevation to Archbishop in the Jansenistic Catholic Church took place in 1916 after his arrival in this country.

In 1916, while the Bishop was residing at the Ascension Rectory in Brooklyn, he sued F. Cunliffe-Owen, the writer, for $100,000 alleged libel of his character and social standing.

Ex-Congressman Oakey.

NEW HAVEN, Conn., Nov. 18.—P. Davis Oakey, former member of Congress from the First Connecticut District, died here late today at a hotel where he had lived for some time. Mr. Oakey was born in East Millstone, N. J., 80 years ago. He was on the staff of The Hartford Courant for several years and held several city offices in Hartford. He was elected to Congress on the Republican ticket in 1914 and served two years in the Sixty-fourth Congress.

Captain George W. Fulmer.

PHILADELPHIA, Nov. 18.—George W. Fulmer, one of the oldest and most widely known towboat captains in the Philadelphia harbor, died today at his home here. He was 85 years old and had spent seventy-five years aboard vessels of various types. He had been a captain of towboats since he was 19. During the Civil War he commanded the Philadelphia tug Commodore Foote, which was used by the Government in Southern waters.

Viscountess Falkland.

LONDON, Nov. 18.—The death is announced of Viscountess Falkland.

Viscountess Falkland was the wife of Byron Plantagenet Cary, twelfth Viscount Falkland and twelfth Lord Cary, representative peer for Scotland. Prior to her marriage she was Miss May Reade, daughter of Robert Reade of New York. Her London address was 26 Upper Grosvenor Street.

FUSION FEELER PUT OUT BY REPUBLICANS

Resolution at County Committee Demands Leaders Take Stand.

KOENIG WARNS HIS PARTY

Says Vote Merely Represents Lack of Confidence in Autocratic Regime.

A resolution introduced at the meeting of the Republican County Committee in Bryant Hall last night would force the Executive Committee of that body, composed of the Republican district leaders in Manhattan, to take a definite stand on the question of whether the Republicans should go in for fusion in the Mayoralty campaign or nominate a straight ticket and "go it alone."

The victory won in the election a year ago by F. H. La Guardia and Magistrate Henry Curran as candidates for President of the Board of Aldermen and President of the Borough of Manhattan, respectively, on a straight Republican ticket inspired the Republicans with hope that they might score a victory in a municipal election without resort to fusion. This idea has been strengthened by the overwhelming majorities received in this city in the recent election.

The resolution follows:

Resolved, That the Executive Committee of the Republican County Committee is hereby respectfully requested to inquire into the advisability of holding unofficial party conventions for the purpose of recommending to the enrolled voters candidates for nomination to the city, county and borough offices to be voted for at the primary and general elections next year; and further

Resolved, That said Executive Committee also inquire into the advisability of recommending independent candidates for some of said offices; to the end that all such Republican nominations to be voted upon at the general election in 1921 shall be representative of the best interests of the city and of a calibre to commend the enthusiastic support of all citizens desirous of a standard of conduct of the public business worthy of New York; and further

Resolved, That the Executive Committee duly report its recommendations to the County Committee.

The resolution was introduced by Martin Saxe, who after serving as a State Senator became State Tax Commissioner during the Whitman administration at Albany and now is credited with aspirations to become a candidate for Mayor. It was referred to the Executive Committee without debate. Mr. Saxe told reporters it was intended as a feeler for Fusion.

After authorizing Samuel S. Koenig, Chairman of the County Committee, to appoint a committee on amendments to the election law which is expected to recommend the introduction of voting machines in this city, a committee on city legislation and a third on State legislation, the meeting resolved itself into a victory celebration.

Chairman Koenig in his introductory remarks sounded a note of caution. "I trust no one will regard the overwhelming victory we have won as a vote of indorsement of the Republican Party," he said. "It merely represented a lack of confidence in the party now in power and a resentment of its autocratic methods. The Republican Party will be on trial for the next four years."

Reginald Farrer Dies in India.

LONDON, Nov. 18.—News was received in London today of the death in India of Reginald Farrer, English writer and clerk in the Foreign Office. Death was due to diphtheria.

Reginald Farrer was 40 years old. His writings included novels and books on horticulture, travel and the drama. Among his novels are "The House of Shadows," and "Sundered Streams." Two of his plays were "The Dowager of Jerusalem" and "Vasanta the Beautiful."

Obituary Notes.

GEORGE R. A. HEVELKA, artist and magazine illustrator, died yesterday in the Rockensack Hospital of blood poisoning. He lived at Montvale, N. J.

Dr. D. I. CONDICT, County Physician and for many years a physician for the Erie Railroad, died yesterday at his home in Goshen, N. Y., of ivy poisoning, suffered while working in his garden. He was 67 years old.

Mrs. JULIA SHINE, widow of Daniel Shine, California gold miner, died Wednesday at her residence, 69 West Thirty-sixth Street. She was born in Cork, Ireland, eighty-five years ago, and is survived by two daughters and two sons.

DANIEL CANTY, formerly for fifty years in the cracker and biscuit business and a Director of the Bushwick Savings Bank and the North Side Bank, died on Tuesday at his home, 384 McDonough Street, Brooklyn, aged 78 years.

Mrs. MARGARET O'BRIEN McDONALD, wife of Maurice McDonald, for several terms a State Assemblyman from the Fifth Assembly District in Manhattan, died from heart disease on Wednesday at her home, 1,549 East Seventeenth Street, Flatbush.

Mrs. ELLEN F. PIMM, 65 years old, wife of Joshua A. Pimm, a retired scale manufacturer, died at her home in Union Course, L. I., on Tuesday.

Mrs. MARY E. V. HARRIS, 73 years old, active in the work of the Union Methodist Episcopal Church, and wife of Samuel W. Harris, who was connected with the New York Post Office, died at her home, 881 New York Avenue, Brooklyn, on Tuesday.

LOUIS TEUTONIC, a cigar manufacturer of Brooklyn and a resident of the Eastern District for forty years, died on Tuesday at his home, 160 Wilson Street, Brooklyn, in his fifty-sixth year.

STEPHEN M. LUTZ, 76 years old, a retired merchant, died on Tuesday at his home, 234 Hancock Street, Brooklyn.

Born.

LIPSHITZ—To Mr. and Mrs. Sig. Lipshitz (nee Rose Unger), a son, on Nov. 17, at their home, 560 West 144th St.

RIEDLER—To Mr. and Mrs. Harold N. Riedler (nee Dorothy Y. Phillips), a son, at Misericordia Hospital.

Married.

EOSHELL—BELLAIR—Mr. and Mrs. Clarence Bellair announce the marriage of their daughter, Myrta, to Mr. James McGrath Boshell, on Thursday, Nov. 18, 1920, in the City of New York.

GRANT—FABER—On Wednesday, Nov. 17, 1920, at the Church of St. Andrew, South Orange, N. J., by the Rev. F. Creswick Todd, assisted by the Rev. Stanley White, D. D., Gladys, daughter of Mr. and Mrs. Lennox Stewart Faber of Orange, N. J., to Richard Bryan Grant, son of Margie Kneass and the late J. Ralston Grant of Orange, formerly of Philadelphia. Philadelphia papers please copy.

GREELEY—WILSON—Wednesday, Nov. 17, at the bride's home, 122 Woodland Av., New Rochelle, N. Y., by the Rev. George Reynolds, Adele, daughter of Mr. and Mrs. Benjamin W. Wilson, to Bradford Ware Greeley, son of Mr. and Mrs. William B. Greeley.

Died.

BURKE—Suddenly, on Wednesday, Nov. 17, 1920, at her residence, Tenafly Road, Tenafly, N. J., Frances (nee Warden), wife of John J. V. Burke and mother of Frances, Elizabeth and John. Funeral Saturday, Nov. 20, at 9:30 A. M., thence to the Church of Our Lady of Mt. Carmel, Tenafly. Interment Woodlawn. Automobile cortege.

BRANNEN—On Nov. 18, John A. Brannen, beloved husband of Mary A. Brannen (nee Malloy) and father of Mary F. Doyland. Funeral from his late residence, 340 West 51st St., Saturday, Nov. 20, 8 A. M. Solemn requiem mass Church of Sacred Heart, West 51st St., 8:30 A. M. Interment Troy, N. Y.

CHRISTIANSON—Harry C., on Nov. 17, 1920, beloved husband of Harriette Lewis and son of Ernest L. A. Christianson. Funeral services will be held at his late residence, 410 Riverside Drive, Saturday, Nov. 20, at 1:30 P. M. Interment private at the convenience of the family.

CLARKE—Suddenly, on Nov. 18, 1920, at her residence, 22 East 35th St., in her 68th year, Fanny E., wife of Thomas B. Clarke. Funeral private.

CONDICT—At Goshen, N. Y., on Nov. 17, 1920, Dr. Daniel Trimble Condict, in the 68th year of his age. Funeral service at his late residence, South St., Goshen, N. Y., Saturday afternoon at 2 o'clock. Interment Slate Hill Cemetery, Goshen, N. Y.

COOLIDGE—Nov. 17, in Boston, Thomas Jefferson Coolidge, in his 90th year. Funeral Trinity Church, Boston, Friday morning.

CUSHMAN—Nov. 17, 1920, Ormando Levi Cushman, aged 64 years, at Manchester, Vt., formerly of New York City.

DAHN—On Tuesday, Nov. 16, 1920, in his 51st year, Gustaf G., beloved husband of Charlotte G. Dahn. Funeral services at Gustavus Adolphus's Church, 151 East 123d St., on Friday afternoon, Nov. 19, at 2 o'clock.

DEGENHARDT—Entered into rest, in his 49th year, Charles, beloved husband of Elizabeth Degenhardt. Services at his late residence, 440 West 47th St., on Saturday, Nov. 20, at 8 P. M. Relatives and friends invited. Interment at Lutheran Cemetery on Sunday at 1 P. M.

DUSENBERRY—On Nov. 18, 1920, Haviland D. Dusenberry. Funeral services at his late home, 141 Lefferts Place, Brooklyn, Saturday evening at 8 o'clock.

FLANDREAUX—On Thursday, Nov. 18, 1920, Harold J., infant son of George E. and Jennie Flandreaux, aged 27 years. Funeral service at the home, 89 Washington Av., New Rochelle, N. Y., on Saturday evening at 8 o'clock.

FLETCHER—Thomas, husband of Susan E. Fletcher, on Nov. 17, in his 87th year. Services at his late residence, 668 Riverside Drive, corner 144th St., Friday, at 8 P. M. Interment private.

FORT—On Nov. 17, 1920, John Franklin Fort, beloved husband of Lottie Stainsby Fort, in his 69th year. Funeral services at his late home, 262 Charlton Av., South Orange, N. J., on Saturday, Nov. 20, at 2 P. M. Please omit flowers. Interment private.

GAGE—Miss Lucy Gage at the residence of her brother, William B. Gage, Saratoga Springs, N. Y., on Tuesday, Nov. 16. Funeral Friday, Nov. 19, at 2:30 P. M.

GAINSBORG—Ben Gainsborg, at 4 A. M., Nov. 19, 1920, at Lincoln Hospital. Survived by his wife and four children. Funeral will take place from his late residence, 634 East 161st St., on Nov. 19, at 1 P. M. Interment Bayside Cemetery, Brooklyn.

GRIFFEN—At Pleasantville, N. Y., Nov. 18, 1920, John Herbert Griffen. Funeral services at his late home, 263 Bedford Road, Saturday, at 2:30 P. M. Train leaves Grand Central Station at 12:55 P. M.

GUCKENHEIMER—Nov. 18, in his 52d year, Ferdinand, husband of Mary (nee Lehman Kraus) and devoted father of Sophie Breidenbach, Emma Wachtel, Lillian Rauner, Ida Brittman and Asadore Guckenheimer. Funeral from the chapel of Saul A. Rothschild, 159 West 120th St., on Friday, Nov. 19, at 2 P. M.

GUCKENHEIMER—Ferdinand. Members of Palestina Lodge, No. 66, I. O. F. S. of I., are respectfully invited to attend the funeral of our late brother, Ferdinand Guckenheimer, on Friday, Nov. 19, at 2 P. M., from Saul Rothschild's Chapel, 159 West 120th St., City. S. M. Goldmith, President. M. Serating, Jr., Secretary.

GUCKENHEIMER — Ferdinand. Adelphi Lodge, 23, F. and A. M. Brethren: You are hereby summoned to attend the funeral of our late brother on Friday at 2 P. M., at 159 West 120th St. By order

Edgar Bromberger, Master.

F. E. Plathow, Secretary.

HANFELD—Christian, Jr., beloved husband of Dora C. Hanfeld and father of Charles B. Hanfeld, suddenly, today, at his late residence, 5 West 95th. Funeral notices will follow.

HENZE—On Nov. 17, Caroline E. (nee Wolfinger), dearly beloved wife of Henry B. and mother of Harry, Carrie and Raymond Henze. Funeral from her late residence, 3,253 Perry Av., Bronx, on Saturday, Nov. 20, 1920, at 10 A. M., thence to St. Brendan's Church, Perry Av. and 207th St., where a solemn requiem mass will be offered for the repose of her soul. Interment Calvary Cemetery.

HICKS—Suddenly, on Nov. 17, 1920, Carrie V., beloved wife of Harry C. Hicks and daughter of Mrs. Catherine Pilquist. Funeral from her late residence, 2,380 Grand Av., Bronx, on Saturday, Nov. 20, at 9:30 A. M.; thence to the Church of St. Nicholas of Tolentine, Andrews Av. and Fordham Road.

HOLMES—On Thursday, Nov. 18, 1920, Nelle M., beloved wife of H. Kent Holmes, at 325 West 82d St., New York City. Funeral services will be held at the Lefferts Place Chapel, 86 Lefferts Place, near Grand Av., Brooklyn, on Saturday, Nov. 20, 1920, at 2 P. M.

JONES—On Wednesday, Nov. 17, 1920, at her residence, 128 East 56th St., Florence Fuller, wife of Percy Ingram Jones. Funeral private.

KELLY—Suddenly, at Glen Ridge, N. J., Nov. 18, 1920, Evelyn Doris, infant daughter of Mr. and Mrs. and Arthur E. Kelly. Funeral private.

KETCHAM—Suddenly, on Nov. 16, at his residence, 195 Hicks St., Brooklyn, Henry Belden, son of the late John H. and Augusta A. Ketcham. Funeral private.

KLEINERT—On Thursday, Nov. 18, at her residence, 31 West 87th St., Virginia G., widow of Isaac B. Kleinert. Notice of funeral hereafter.

KOHN—On Wednesday, Nov. 17, 1920, Sol H. Kohn, beloved husband of Lillie V. Kohn, in his 70th year, at his home. Funeral strictly private. Kindly omit flowers.

KOHN—Sol. H. Hebrew Technical School for Girls. The Trustees of the Hebrew Technical School for Girls have learned with great sorrow of the death of their former associate, Mr. Sol H. Kohn, as one of the school's directors, was for years a devoted participant in its uplifting work. His quiet and most unobtrusive though ever helpful and warm feeling for the unfortunate was unsurpassed by that of few if, indeed, by that of any.

The constructive and educational work of the school appealed strongly to his innermost nature and prompted him to promote it unstintedly and with genuine earnestness.

It is directed that a copy of this record be presented to Mrs. Kohn, with an assurance of the deepest sympathy of the school's Directors for her and her son in their great loss.

Nathaniel Myers, President.

Mrs. J. N. Bloom, Secretary.

LANSING—At Ridgewood, N. J., on Nov. 17, 1920, Ella T. Lansing, born in Hartford, Conn., daughter of the late Anne Gwillim and Johnson G. Griswold, and wife of the late Isaac J. Lansing, D. D., who died on Aug. 1. She is survived by four daughters and one son. Services were held at her late residence in Ridgewood and interment was in Stamford, Conn.

LAWLOR—Suddenly, at his residence, 19,314 Chichester Av., Hollis, L. I., John A., beloved brother of Helen and Joseph Lawler. Funeral services at St. Gerard's Church, Hollis, L. I., Saturday, Nov. 20, at 10 A. M. A member of the old Twelfth Regiment, N. G., N. Y.

LEVY—In his 50th year, Mitchell, beloved husband of Dorothy, devoted son of Clarence and the late Lehman Levy, brother of Flora Isaacs, Emma Marx, Rae Elbe and Moise and the late Belle, Weil and Gustave Levy. Funeral private.

McGRANE—At Lakewood, N. J., on Nov. 17, Hugh A. McGrane of Troy, N. Y. Funeral service at B. P. O. Elks, 1, 110 West 43d St., on Friday, Nov. 19, at 8 P. M. Requiem mass at the Church of the Holy Innocents, West 37th St., on Saturday, Nov. 20, at 11 A. M. Interment Calvary. Auto cortege.

McGANE—Officers and members of New York Lodge, 1, B. P. Elks: You are hereby summoned to attend the funeral services of our order over the remains of our departed brother, Hugh A. McGane, in the lodge room of our home, 108 to 116 West 43d St., Friday, Nov. 19, 1920, at 8 P. M.

James P. Walsh, Exalted Ruler.

William T. Phillips, Secretary.

MEEKS—Suddenly, Wednesday, Nov. 17, 1920, at his residence, James Cooper, son of the late Harriet Barry and James Cooper Meeks. Services 524 William St., East Orange, N. J., Friday, Nov. 19, at 10:30 A. M. Interment Woodland Cemetery, Philadelphia.

MICHEL—Philip A., of 600 St. Nicholas Av., suddenly, at Chicago, on Nov. 18. Services The Funeral Church, Broadway at 66th. Notice of date later.

MILLER—Entered into rest Nov. 17, 1920, Elizabeth, beloved mother of William D. Miller, Mrs. J. C. De Winter and Mrs. J. W. Friar. Funeral from the residence of her daughter, Mrs. J. C. De Winter, 574 West End Av., Friday evening at 8 o'clock. Interment at convenience of the family.

MONEYPENNY—Margaret Hill, widow of the late Thomas Moneypenny, M. D., in the 88th year of her age. Funeral from her late residence, Cambridge, N. Y., on Friday afternoon at 2 o'clock.

MUNRO—Christina, widow of John Munro, on Nov. 18, 1920, at 25 Huguenot Av., West New Brighton, Staten Island. Interment Woodlawn Cemetery, Sunday, Nov. 21.

RADFORD—At his home, 680 St. Nicholas Av., on Nov. 16, 1920, James P., beloved husband of Mary Ward and father of the Rev. Edmund L. Radford. Requiem mass Friday, 10 A. M., at the Church of St. Charles Borromeo, West 141st St.

REEVS—At Yonkers, N. Y., on Thursday, Nov. 18, 1920, Gabriel Reeve, in his 61st year. Funeral private on Saturday. Interment, Oakland Cemetery, Yonkers.

SAMUEL — In Philadelphia, on Thursday, Nov. 18, Alma, eldest daughter of Bunford Samuel and of the late Ella Salomon Samuel, formerly of New York.

SANDERSON—On Nov. 16, Mary A., beloved mother of Eleanor Elliott and Samuel Nott Sanderson, Jr. Funeral at Saint St. Funeral services at St. Paul's Church, Washington Av., near 171st St., on Friday, Nov. 19, at 10:30 A. M.

SCHLEY—Annie R., passed away at St. Luke's Hospital on Nov. 17, widow of the late Admiral Winfield Scott Schley. Funeral and interment Washington, D. C.

SCHMIDT—Fedor, beloved husband of Henrietta Schmidt, on Thursday, Nov. 18, 1920, after a short illness, in his 63d year. Funeral services at his late residence, Daniell Low Terrace, New Brighton, Staten Island, on Saturday evening at 8 o'clock. Interment private. Kindly omit flowers.

SCHWARTZ—On Nov. 18, Hannah, widow of the late Samuel and beloved mother of Solomon S., Leo S., Mary Lifshitz, Frances Dutsch. Funeral from her late residence, 876 Fairmont St., Brooklyn, on Friday, Nov. 19, at 2:30 P. M.

SEGUINE—On Wednesday, Nov. 17, 1920, Henry G., son of the late Henry Stewart and Louise Mille Seguine. Funeral services private, at his late residence, Rosaville, Staten Island, on Saturday, Nov. 20, at 2:30 P. M. Autos will meet train for the 1:20 P. M. boat from New York.

SEIDMAN—On Nov. 18,

LOST AND FOUND.

LOST—Wednesday, on 129th St., between Broadway and Riverside or Riverside near 124th St., black moire bag; silver frame, containing fountain pen, eyeglasses, money, keys, &c.; finder can keep cash. Return for reward to Mrs. J. F. King, 598 Riverside Drive.

LOST—Pigskin wallet, marked H. L. S., containing money and papers, Grand Central Station; finder may keep money; $10 reward for return of wallet and papers. Notify H. L. Scovill, Room 1708, 15 Park Row, New York. Telephone Barclay 5513.

LOST—Between Riverside Drive, 112th St. and subway to Brooklyn, a lorgnette, small diamond in centre, surrounded by turquoise, and other side monogram "S. K. G." Reward if returned to 400 Riverside Drive (Apt. A & B).

LOST—Nov. 17, 34th St. shopping district, 34th crosstown car or Lexington Av. car, north, Mark Cross gray chamois purse containing small amount money and key; key valuable; reward. Return 175 East 71st St., city.

LOST—Left in taxicab Monday afternoon, about 5 o'clock, black silk umbrella, silver cap on handle marked M. A. D. Return to owner, 28 West 68th St., and receive reward of $5.

LOST—Velvet handbag, containing money, jewelry, Connecticut driver's license, letters, on Broadway, between 115th and 117th Sts., about 7 P. M. Tuesday; reward. Apply Furnald Hall, Columbia University.

LOST—Wednesday, Nov 17, on 5th Av. bus, black silk umbrella, silver chain and top. Please return to Apt. 4B, 362 Riverside Drive. Reward.

LOST—Black velvet bag coming out of 44th St. Theatre, Thursday afternoon; reward if returned to Hotel Walton, 104 West 70th St., Apt. 3B.

LOST—Tuesday, Broadway, between 82d-84th Sts., beaded bag; liberal reward. Fisher, 325 West 86th, Apt. 80C. Tel. Schuyler 2882.

LOST—Black velvet bag with keys, taxi, Palais Royal; reward. Longacre 5187.

Jewelry.

LOST—Gold bar pin with solitaire diamond centre, last Saturday, between Pennsylvania Station or Oppenheim-Collins or on 5th Av. street car to 46th St. and 5th Av. to J. M. Giddings & Co.; liberal reward. K., Long Branch Record Office, Long Branch, N. J.

LOST—Flexible platinum bracelet diamond monogram, diamond on either side, Thursday, 70th to 72d subway to Parkside Av., Brooklyn, to Deacon Riding Academy or Prospect Park Bridle path; reward. Columbus 3868.

LOST—Tuesday, probably in or near Commodore Hotel or Grand Central Station, lady's small Swiss watch with pin, decorated with blue enamel and small pearls; $10 reward if returned to office of Commodore Hotel.

LOST—Platinum bowknot pin, containing 9 diamonds, Wednesday night, Nov. 17, at the Palais Royale or in taxicab to Rubins; liberal reward offered. Call John J. McCarthy, Fitzroy 1234.

LOST—Solitaire diamond ring, 1¼ carats, platinum setting with small diamonds in shank, on Nov. 11, between 36th St. and 6th Av. and 23d or 7th Av. car; liberal reward. 523 Times.

LOST—Between Waldorf-Astoria Hotel and 57th St., 5th Av., 23 diamond crescent pin, set in gold with platinum points; liberal reward. Mrs. M. H. Herman, 114 West 70th, City.

LOST—Ring on Delaware & Lackawanna train bound for Orange, train which left Hoboken at 6:05; finder will be liberally rewarded. Phone 772 John.

LOST—Diamond and emerald brooch at Montmartre Wednesday. Large reward offered by McGuckin, care of De Coppet & Doremus, 45 Broadway.

LOST—Wrist watch, platinum and diamonds, either B. R. T. subway, Waldorf or McAlpin Hotel; liberal reward. Fitzroy 2878, Extension 1.

LOST—Gentleman's gold ring, containing 3 half-carat diamonds, set in white gold. Will finder please communicate with J. C. Penney, 254 4th Av., New York? Suitable reward.

LOST—Between 103d St. and 107th St. and Broadway, top of gentleman's dress stud, pearl with diamond; reward. S. J. Mandelmer, 250 West 103d.

LOST—In Pennsylvania Hotel grill, Wednesday night, between 12 and 1, gold bar pin, set with sapphires and pearls; liberal reward. Phone Murray Hill 5514, Apt. 703.

LOST—Nov. 17, between 480 Riverside Drive and Plaza Hotel, diamond and platinum bracelet; reward. Telephone Morningside 3074.

LOST—Wednesday morning, between Bayside and Oppenheim-Collins's store, sapphire and diamond bar pin; reward. Phone Bayside 772-W.

LOST—Sunday morning, Nov. 14, a circular brooch, of sapphires and diamonds; reward. H. C. Schwab, 63 Pine St.

LOST—Gold mesh purse Tuesday, 6 o'clock, taxi going between 23d and East 60th St.; liberal reward. C 197 Times.

LOST—Diamond studded graduated ring, dated 1913; reward. Laber, 868 Union Av., Intervale 2065.

LOST—String of small pearls, neighborhood of Lexington Av., Thursday evening. Reward. Du Bois, 22 Park Av.

LOST—Tuesday, gold watch, initials "S. H. E." Please return 220 W. 107th, Apt. 1.

LOST—Amethyst finger ring, heirloom. Return 430 West 118th St., Apartment 58.

LOST—Elgin watch and fob, with name L. Perry; reward. Circle 688.

$1,000 REWARD, no questions asked, for return of necklace containing 108 pearls with sapphire and two diamonds in clasp, lost Nov. 7, vicinity of 57th St. and Park Av. Marcus & Co., 5th Av. and 45th St.

$100 REWARD, no questions asked, for the return of a pearl and diamond brooch, lost between Commodore Hotel and East 65th St. Dreier & Co., Inc., 560 5th Av.

$100 REWARD for return of narrow seed pearl collar, small diamonds, lost upper part of Park or Madison Av. Apply J. S. Pratt, Jewelry Department, Wanamaker's.

LOST—Lady's purse, Kline's store, Union Square, containing watch, charms and beads; return to Mlle. La Viva, 49 East 12th St., St. George Hotel.

$100 REWARD, no questions for return of 14-diamond bar pin, lost Sunday, Nov. 7. Phone Sterling 3616.

LOST—Platinum dinner ring Saturday between Pelham Parkway and Hudson Terminal; return; reward $200. E 207 Times.

LOST—In Brown and White taxi, brown leather handbag with contents; finder please return to 283 West End Av.; reward.

Wearing Apparel.

LOST—Taken by mistake from Studio, 934 Carnegie Hall, about 4:30 P. M., Nov. 16, 1920, a three-quarter length gray squirrel coat, sealskin collar and cuffs; $500 reward, no questions asked. Communicate with 46 West 47th St. Telephone Bryant 3061.

LOST—On Wednesday evening, between 8th and 9th Sts., on 5th Av., Brooklyn, three ladies' burial robes boxed. Reward if returned to National Casket Co., 29 Ashland Place, Brooklyn.

LOST—On Broadway or Amsterdam Av., between 72d and 74th, a mink choker scarf. Reward if returned to Apt. 810, Bretton Hall, 85th St. and Broadway.

LOST—Hudson seal scarf, 5th Av. bus, 1-3 P. M.; liberal reward. Thompson, 50 East 61st.

LOST—Fisher fur scarf, Thursday morning, 10th St., between 6th and 8th Avs.; liberal reward. Hatfield, 126 West 10th St.

LOST—Fox neckpiece, Grenoble Hotel, Nov. 13; reward; no questions. Orchard 2423.

LOST—Squirrel fur belt; 5th Av., 36th St. and Library. E 213 Times.

Cats and Dogs.

LOST—Small Fekinese dog, brown, white paws; $25 reward; no questions. 308 West 4th St.

Found.

FOUND—Three pearls, owner assure identification marks on paper. E 220 Times.

PERSONAL.

INFORMATION REGARDING the whereabouts of Evelyn Ruth Lessenet (formerly Group D, Army Nurse Corps, A. E. F.) will be appreciated; confidential. V 655 Times Downtown.

The New York Times Book Review and Magazine

Unusual qualities of excellence are possessed by The New York Times Book Review and Magazine, a section of the Sunday edition illustrated and printed by the rotogravure process.

It contains not only all the news of the book world, but many attractive magazine features.

The New York Times

MOVIE SAFETY LAW TO BE ENFORCED

Mrs. O'Grady Orders Arrests When Children Are Admitted Without Guardians.

DIRECTS RIGID INSPECTION

Fifth Deputy Police Commissioner Instructs Lieutenants to Watch Theatres.

A police campaign for the strict enforcement of the laws regarding moving picture houses, following the filling of six children in the panic on Sunday at the New Catharine Theatre, was started yesterday by Fifth Deputy Police Commissioner Ellen O'Grady.

Mrs. O'Grady addressed sixty-five police lieutenants and twenty-five police women of the Police Welfare Bureau yesterday on this subject. The excuse that children induce a grown-up man or woman to pose as their parents and escort them in will no longer be accepted.

"Some of the theatre proprietors are unscrupulous and money mad," said Mrs. O'Grady. "It is up to you officers to show no leniency where violations are detected."

Mrs. O'Grady said that most of the high-class houses, which do not depend largely on the patronage of children, had been scrupulous in carrying out the law, and that the laxity had been largely with the smaller neighborhood houses.

Mrs. O'Grady directed the policemen to make a practice of entering the motion picture houses, looking over the audiences, ordering out unaccompanied children, calling for the refund of the ticket money, and for the arrest of the proprietor of the place, where such violations were discovered.

She said that some proprietors had obtained possession by subterfuge of cards purporting to bear the permission of a parent for children to attend motion pictures and used these cards as a defense when children were found alone on the premises. Mrs. O'Grady said that the evasion of the law was sometimes due to careless parents.

George Lewis, 35 years old, of 259 South Third Street, Brooklyn, manager of the Police Moving Picture Theatre at 133 Essex Street, was held in $500 bail in Essex Market Court yesterday on the charge of admitting minors without parents or guardians.

URGES SEGREGATION IN DRUG HABIT CURE

Kennedy Assails Grouping of Non-Criminals with Criminals at City Farm.

65 ARE SELF-COMMITTED

They Told Prison Commissioner They Went to the Island Under a Misunderstanding.

ALBANY, Nov. 18.—Criticism of the practice of the New York City authorities in treating drug addicts with no criminal record but who are seeking relief from the drug habit, the same as the addicts convicted of crimes, is expressed by John S. Kennedy, President of the State Commission of Prisons, in a report on the municipal farm on Riker's Island.

The municipal farm is devoted exclusively to the treatment of drug addicts. When Commissioner Kennedy visited the institution on Oct. 12, it had 276 inmates, 65 of whom were self-committed and 40 of this number had never been in an institution before.

One man told the Commissioner that he had come to New York from Tennessee for treatment. Although he was well supplied with money to pay for his care he was sent to the municipal farm to be treated at city expense.

"It was found," the report says, "that while the self-committed addicts had a separate dormitory and separate tables at mess, they are in almost all respects on the same basis as those convicted of crimes and serving sentences. They wear the departmental criminal uniform, work the same and are under the same discipline and subject to punishments as the delinquent inmates.

"Among the self-committed addicts there was practically a unanimous complaint that they had been committed to the institution under a false understanding. They stated that a representative of the city Department of Health had assured them they would be detained only sixty days, whereas the rule of the institution is 100 days and this is invariably carried out. Whether 60 or 100 days is the proper time, they should be told correctly at the outset."

THE Rexall Stores

Liggett's

The Safe Drug Stores

225 Stores in the United States

75 Stores in Greater New York, including Yonkers, Mt. Vernon, New Rochelle, White Plains, and Stamford, Conn.

THE Rexall Stores

REDUCTIONS

on Drug Store Goods, that mean

BIG SAVINGS

CUT PRICES

Dependable drug store merchandise at prices that point the way to handsome savings. Many the lowest we have been able to quote since pre-war days.

60c *size* D. & R. Cold Cream	43c
50c *size* Hind's Honey & Alm. Cr.	39c
50c *size* Mennen's Shaving Cream	45c
90c *size* Pompeian Massage Cream	69c
50c *size* Java Rice Powder	39c
65c *size* La Blache Face Powder	57c
25c *size* Lyon's Tooth Powder	20c
25c *size* Mennen's Talcum Pwd.	21c
25c *size* Swans Down Face Powder	21c
25c *size* Mum	20c
50c *size* Mulsified Cocoanut Oil	39c
50c *size* Pebeco Tooth Paste	39c
30c *size* Kolynos Tooth Paste	23c
50c *size* Pepsodent Tooth Paste	39c
25c *size* Cuticura Soap	20c
25c *size* Packer's Tar Soap	20c
Venida Hair Nets, 2 for	25c
1.00 *size* Lysol (large)	83c
30c *size* Resinol Toilet Soap	22c
25c *size* Woodbury's Facial Soap	20c
100 Liggett's Cascara Tablets	33c
100 Aspirin Tablets (U. D. Co.)	69c
1 *pound* Epsom Salts	15c
25c *size* Mavis Talcum Powder	19c
15c *size* Rexall Toilet Soap, 2 for	16c
1.00 *size* Pyorrhocide Tooth Powd.	79c
50c *size* Dorin's Rouge (Brunette)	40c
72c *size* Djer-Kiss Face Powder	57c
30c *size* Djer-Kiss Talcum Powder	25c
25c *size* Johnson's Baby Powder	19c
60c *size* Forhan's for the Gums (small)	45c
35c *size* Frostilla	24c
35c *size* Pond's Cold Cream (small)	24c
65c *size* Pond's Cold Cream (large)	47c
60c *size* Bromo Seltzer	43c
40c *size* Castoria	27c
1.30 *size* Pinkham's Veg'ble Comp.	89c
1.00 *size* Danderine	82c
1.80 *size* Eskay's Food	69c
1.00 *size* Mellin's Food	65c
1.00 *size* Lavoris	89c
60c *size* Listerine	45c
16 *ounces* Horlick's Malted Milk	79c
Hos. size Horlick's Malted Milk	2.95
1.00 *size* Nujol	89c
1.00 *size* Wampole's C. O. Ext.	75c
25c *size* Beecham's Liver Pills	19c
25c *size* Carter's Little Liver Pills	15c
60c *size* Doan's Kidney Pills	49c
35c *size* Freezone	25c
70c *size* Sal Hepatica	49c
1.50 *size* Fellow's Hypophosphites	1.21
1.10 *size* Nuxated Iron	79c
1.00 *size* Vinol	89c
50c *size* Cuticura Ointment	43c
50c *size* Mentholatum	39c
60c *size* Musterole	49c

CANDY FEATURES

Chocolate Honey Jumbo Nougatines

A fresh shipment from our own factory. Made of pure honey, eggs, sugar and chopped nuts. A Liggett feature. *Per pound* 69c

Peppermint Patties

Chocolate Covered—Fresh From Our Factory

These large, round, flat pieces of delicious chocolate filled with snow-white, mouth-melting peppermint-flavored cream. Featured at our Candy Department, full pound package for 69c

NOVEMBER SPECIAL SALES

FREE *To popularize two of our nationally established toilet preparations.*

A 50c Box

Violet Dulce Face Powder

Delightfully perfumed, surprisingly adhering, lending to the complexion a charming, youthful appearance 50c

With Each 60c Jar

Harmony Cocoa Butter Cold Cream

A Skin Food of which cocoa butter is the principal ingredient 60c

Value of both $1.10

During November Only, *both for* . . 60c

ROXBURY

HOT WATER BOTTLE

You must see this bottle, feel of the excellent quality of thick rubber, realize that it is guaranteed to give service for one year before you will appreciate the remarkable value we are offering.

Special This Month $1.19

Imported Tooth Brushes

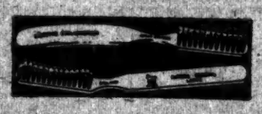

Concededly among the best in the world. They are not too plentiful. Regularly $1.00, *during November* 69c

With these Tooth Brushes we recommend Klenzo Tooth Paste at 25c. Both for 94c—less than the regular price of the Tooth Brush.

100 BLAUD'S IRON PILLS 17c

Rexall Syrup of Hypophosphites

Syrup Hypophosphites is frequently prescribed by physicians as a tonic for the nerves and stomach. Nothing better to tone up your system. *During November only,* $1.25 *bottle for* 98c

2 DAY SALE CUT PRICES ON CIGARETTES

In Carton Quantities

Any size packages. Friday & Saturday

November 19th & 20th

200 Camel	$1.65
200 Chesterfield	1.65
200 Lucky Strike	1.65
200 Piedmont	1.65
180 Lord Salisbury, *foil*	1.65
200 Fatima	2.10
200 Omar	2.10
100 Egyptian Straights	1.17
100 Helmar	1.17
100 Turkish Trophies	1.17
100 Murad	1.59
100 Mogul	1.59
100 Melachrino No. 9, *plain or cork*	1.59
100 Natural	1.59
100 Pall Mall (*Natural*)	2.16
100 Egyptian Deities No. 3	2.16
100 Philip Morris (*Cambridge*)	2.16

Gillette Safety Razors

All $5.00 Styles, including the Bigfellow

Liggett's price $3.79

Gillette Blades

12 to Package

Our price, dozen 79c

WEEK-END FOOD SPECIALS

Friday and Saturday only of each week, we sell these essential household needs, as an advertising attraction at about half price.

Breakfast Coffee

In one pound double parchment lined bags. A very satisfying, mild, fragrant blend thoroughly roasted and ground. Regular price 40c. *Week-end* 2 for 62c

Opeko Tea

Your choice of India, Ceylon, Formosa, Oolong, English Breakfast or mixed, in half-pound cartons. Regular price 60c. *Week-end* 2 for 61c

Breakfast Cocoa

Fine flavor—makes a rich, nourishing drink—in half-pound tins. Regular price 35c. *Week-end* 2 for 40c

Chocolate Pudding: ready to prepare 2 packages for 20c

Delicious Peanut Butter: rich and nourishing 2 ten ounce jars for 46c

Mayonnaise Dressing: made of pure ingredients, regularly 38c. 2 for 39c

All Chewing Gums (*including Beechnut*) 5c

Life Savers (*The Original Mint*) 5c

2d Floor 15 W. 34th St.

LARGEST 2D FLOOR SHOP OF ITS KIND IN THE WORLD

"SENIOR"

Georges

"JUNIOR"

OPPOSITE WALDORF HOTEL Between Fifth Av. and Broadway

The Break Has Come!

Garment shops are closing and a vast industry is temporarily in the throes of disorganization. Manufacturers, finding the market unresponsive, are forced to convert made up stocks into cash. Our ability to quickly absorb vast quantities and make spot cash transactions has brought us over a million dollars' worth of the highest grades of clothing in the past 45 days at practically 50c ON THE DOLLAR!

At This One Price Alone—

$27.50

We offer the astounding number of 10,000

Suits, Overcoats and Ulsters

FOR MEN AND YOUNG MEN—In All Models, Fabrics, Colors & Patterns

Made to Retail at $40 $45 $50 $55 & $60

You can judge something of the magnitude of this sale when we tell you that there are in this selection at $27.50 alone more than 10,000 garments. Do you wonder that this is the one big outstanding and absolutely unmatched sale of New York today?

This tremendous saving is the outcome of what has since turned out to be the biggest piece of business strategy we ever made. And the reason we alone, of all the leading clothing merchants of New York, are able to make this astounding offer is because we had the courage and foresight to stand by while all others, with practically no exceptions, bought heavily at top prices. Wholesalers laughed at our attitude, predicting that we would pay dearly for our policy of waiting. You know the rest. The market suddenly sagged, and in the past 45 days we have rounded up over $1,000,000 worth of high grade clothing at practically 50c on the dollar. **If any store can match these values, we will refund your money.**

For $5 *Extra*

At time of purchase of Suit, you can buy an extra pair of pants to match for $5. This price applies only to the Suits at $27.50

Georges

NOTE—Due to our extremely small margin of profit on these Suits and Overcoats, alterations will be charged for at actual cost of time involved in making them.

Opposite Waldorf Hotel, Between Fifth Ave. and Broadway

2d Floor 15 W. 34th St.

OPEN DAILY TILL 6 P. M.—SATURDAY TILL 9 P. M.

NEW CABINET TAKES CONTROL IN GREECE

Rhallis Forces Regent to Resign—Queen Mother Olga to Succeed Him.

BRITISH REFUSE NEW CREDIT

Talk in Athens of Serbs Seizing Saloniki if Balkan Balance Is Upset.

VENIZELOS SLIPS AWAY

Opposition of Britain and France to Restoration of Constantine Is Forecast by Paris.

LONDON, Nov. 18.—The Greek Legation announced today that the new Greek Cabinet formed by George Rhallis was as follows:

Premier, Minister of Foreign Affairs and of Justice—GEORGE RHALLIS.

Minister of Interior and Ad Interim of Communications—M. BALMIDRIS.

Minister of Finance and of Food Supply—NIKOLAS KALOGEROPOULOS.

Minister of War—DEMETRIOS GOUNARIS.

Minister of Education and Pensions—THEODORE ZAIMIS.

Minister of National Economy and Agriculture—PETRO MAUROMEGHAELIS.

Minister of Marine—JOHN RHALLIS.

Ex-Premier Venizelos left for Nice yesterday on board the yacht Narcissus, says a Reuter's dispatch from Athens. The yacht was escorted by a British cruiser and two destroyers.

Queen Mother for Regent.

ATHENS, Nov. 18 (Associated Press).—George Rhallis, the new Premier of Greece, with three members of his Cabinet, took the oath of office before Admiral Coundouriotis, the Regent, at 1 o'clock yesterday afternoon. Those who qualified in company with the Premier were M. Gounaris, Minister of War; M. Baledris, Minister of Interior, and M. Kalogeropoulos, Minister of Finance.

Immediately after he had qualified for office, M. Rhallis demanded the Regent's resignation. The other members of the new Cabinet will take the oath before Queen Mother Olga.

Parliament will be convened on next Thursday, and Queen Mother Olga will then take the oath of Regent.

Great Britain has notified Premier Rhallis that it will refuse a credit guarantee for a new issue of bonds amounting to 400,000,000 drachmas.

Former officers and civil servants under King Constantine are being reinstated, while the Venizelists are resigning office.

It is expected that General Nider will be the new commander of the army.

If the Balkan balance is upset it is anticipated here that the Serbs will seize Saloniki.

Athens was quiet today, except for scattering shots at various places. Soldiers were walking up and down the principal streets joyfully firing their revolvers and rifles. The portrait of Constantine has replaced that of Venizelos in the shop windows.

Acceptance of the Premiership by Rhallis was conditioned upon the written resignation of former Premier Venizelos assurance that order would be maintained and that plots by Venizelos officers would be suppressed, she new Premier said.

"The Regent has already been assured by the commander of the troops in Athens, General Othonaios," he continued, "that order will be kept, and that there will be no attempt at a coup d'état. Constantine is wanted by the people or what can be the meaning of this great demonstration at the ballot box, in which M. Venizelos himself was 9,000 votes behind the least successful of his party's candidates in the district of Athens?

"The reasons for the defeat of M. Venizelos were, first, the Greeks had a chance to revolt against the régime of arrest and murder which has been in power for the past three years. I myself, was several times in prison, and all the people you see about me were persecuted and locked up. Second, the Greeks voted against the foreign domination which was supporting M. Venizelos.

"However, we purpose to start anew and forget the past. We will suppress the censorship of the press, including foreign correspondents, which was exercised by the followers of the former Premier."

Venizelos Takes Leave of People.

Venizelos, before leaving Greece, issued a message to the Greek people, telling them he was without hard feeling toward them because of their decision. The message read:

"I bear no bitterness on account of your vote, as I believe it would have been difficult for any other nation to have remained under arms two years after the armistice.

"My friends, I beg you to abide by the principles of the Liberal Party, and I thank your for your support. I shall always serve my country first."

Venizelos's destination is Nice, where his son, Sophocles, is to marry Miss Zervoudaki, a wealthy young Greek woman.

Like a college town at a football game, Athens turned out to celebrate yesterday afternoon, the first natural expression shown here in many weeks, if not months. The crowds, having managed to get some sleep after the past strenuous days and refreshed by the sunshine and windless weather, let themselves go. They first organized a parade in Venizelos Street, marched past the home of the fallen Venizelos, swept on through Stade Street into Constitution Square, thence to the King's Palace, thence to the Stadium and back again, flooding the the side streets.

Allies Expected to Oppose Ex-King.

PARIS, Nov. 18.—(Associated Press)—Conversations over the situation in Greece created by the defeat of Venizelos are in progress between France and England, it was stated at the Foreign Office today. Neither country, it was explained, will act without the other.

The expectation is that an understanding will be reached, taking the form of a declaration or policy to the new Greek Government. In this declaration, France and Great Britain, it is foreseen, will reiterate their opposition to the return of ex-King Constantine to the throne.

No action will be taken, it is believed, until some definite information has been received from the Greek Government as to the effect that Constantine will be asked to succeed the throne. According to the latest reports reaching the Foreign Office no decision has been taken by the Rhallis Cabinet regarding the recall to the throne, but it is believed in French circles that ex-Premier Gounaris, leader of the Government party, will urge a plebiscite to determine the status of Constantine. (In an interview recently with an Associated Press staff correspondent in Athens, M. Gounaris declared such a plebiscite would be held.)

The Foreign Office up to noon today had received no confirmation of the report that Queen Mother Olga had been named Regent of Greece. The unofficial report to that effect, however, was regarded as authentic. It was said

Fraudulent Polish Passports To America Disclosed in Berlin

BERLIN, Nov. 18.—Investigation here disclosed that many Polish passports for the United States, Canada and Mexico were fraudulent and the visés forged. The disclosure followed the investigation into the recent labor troubles in Belgium, which the authorities there expressed the belief were fomented by Russian agitators.

Information obtained by the British passport office in Berlin also led to the discovery that numerous holders of Polish passports visé for America were seeking to enter England on the representation that their passage had been paid on liners from English ports. Forged receipts for the passage are said to have been shown.

It is stated that about fifty arrests have been made in Belgium in connection with the fraud. The destination of most of the emigrants who have gone to Belgium, it is understood, is Mexico, from which country they think they will be able later to enter the United States and Canada.

FRANCE MAY TREAT WITH KEMAL PASHA

Greece's Rejection of Venizelos's Policy Causes Change of View in Paris Toward Turks.

INCLINED TO SCRAP TREATY

No Choice Between Coming to Terms with Nationalists and Fighting Them, It Is Held.

By WALTER DURANTY.

Copyright, 1920, by The New York Times Company.

Special Cable to THE NEW YORK TIMES.

PARIS, Nov. 18.—France is considering overtures to the Turkish Nationalists, as a result of the Greek election and the Asia Minor situation. When the first shock of surprise caused by Venizelos's defeat was passed the Quai d'Orsay began to realize that perhaps from the French viewpoint it was not wholly regretable.

It will be remembered that the Greek expedition into Asia Minor to enforce the Turkish peace treaty—which had never been very highly approved in Paris—was an Anglo-Greek scheme, arranged between Mr. Lloyd George and Venizelos in London and rather reluctantly agreed to by Premier Millerand at Boulogne. At San Remo Marshal Foch had informed the allied Premiers it would need 300,000 men to clean up the Nationalists properly. Venizelos believed he could manage it. He has failed.

Alarming reports about the demoralisation of the Greek forces have reached Paris. There are stories of squabbles between Venizelists and Constantinists with even more ominous talk about mutinies due to the desire of the men to return home and fanned by insidious propaganda launched far to the northeast. It appears certain that the area occupied by the Greeks will be very greatly reduced in the near future. The consequent marked decrease of Nationalist influence cannot leave unmoved the French who, as the Temps points out tonight, are holding territory that runs hundreds of miles deep beyond Cilicia.

An inspired Temps editorial says plainly that the best thing to be done is to negotiate with the Nationalists, who represent the de facto power in Turkey. This would, of course, mean tearing up the Turkish treaty, but as the Greeks, who would be the principal losers by that, have themselves pronounced against the Venizelist policy of expansion France is now free to consider her own interests. Italy, who is also concerned, has virtually renounced occupation of the territory assigned to her and, the British are withdrawing their outposts beyond the Mesopotamia area.

Unless the French come to terms with the Nationalists they have no choice but to fight them. Already there are protests here against the expense of the Near Eastern forces and any extension of their activities would be strongly opposed.

CONSTANTINE DENIES HOSTILITY TO ALLIES

Declares He Sees no Reason Why They Should Oppose Him—Awaits Call Home.

Copyright, 1920, by The New York Times Company.

Special Cable to THE NEW YORK TIMES.

PARIS, Nov. 18.—"I shall obey the wishes of my people." That is the policy of ex-King Constantine of Greece as he expressed it in an interview with Stephane Lausanne at Lucerne yesterday, and he added: "One is very strong when one follows the wish of one's people."

His face, usually rather heavy, was lit up with a fire of joy which he didn't try to conceal, Lausanne says, and he pushed to one side a pile of congratulatory telegrams on the table.

"I am proud of my people," he declared, "but I won't remount the throne till they have signified by another act which will positively take the form of a plebiscite that they want me to reign for their sovereign."

"But what will you do if the allied powers oppose your return to Greece?" Lausanne asked.

"Why should they oppose it?" cried the ex-King. "Why should they oppose the wish of my people?"

They might not do that, Lausanne suggested, but they might refuse their confidence to a country with such a King, and without the Allies' confidence Greece might find herself in an uncomfortable situation.

"But why, but why?" cried the ex-King. Why hadn't they allowed that he should explain and defend himself before them? Why had they shut him away behind the barbed wire of the Swiss frontier? Why? Why?

Lausanne suggested as reasons the troubled past and his unfortunate family connections.

"But I'm a cousin of the King of England as well as the brother-in-law of the Kaiser," exclaimed Constantine. "I had never shared the ideas or sympathies with the plans of the Kaiser. He was always loyal to the Allies. All he wanted was a "white peace," a peace without all sacrificed to victory. He wanted to be neutral.

Then he launched into a tirade against Venizelos. It was he who made the trouble. He was fatal to Greece. He was a man without any heart. He had only ambition.

Constantine went off into a bitter complaint that while King Alexander was dying telegrams of his family were never answered.

Lausanne took it on himself to remind the ex-King that others in the war had suffered the agony of lack of news.

"If you have to choose between the wish of your people and the wish of the Allies," he asked, "which will you follow?" And dramatically the ex-King answered that he would follow the wish of his people. His people alone must decide when their King should be, and there does not seem to be much doubt in Constantine's mind that their choice will be Constantine.

39 columns of advertisements are crowded out of today's issue of The New York Times.

IRELAND IN CHAOS, WITNESSES ASSERT

Irishman and American Visitors Tell Villard Committee of "Disorders by Troops."

SAY PEOPLE ARE REPUBLICAN

Chairman of Inquiry Says We Are Affected and Should Aid to End Hatreds.

WASHINGTON, Nov. 18 (Associated Press).—Eyewitness reports of disturbances in Ireland connected with the movement for Irish independence were given today at the opening hearings of the commission of the Villard Committee of One Hundred investigating the Irish question.

Four witnesses, including Denis Morgan, Chairman of the Town Council of Thurles, Ireland, and three Americans who visited Ireland recently—John F. Martin, of Green Bay, Wis., and two clergymen, Father Michael English, of Whitehall, Mont., and Father James H. Cotter, of Ironton, Ohio—were heard by the commission. All expressed sympathy for the Irish independence movement and told of violent events which they had seen, and agreed that civil processes, except of the "Provisional Irish Republic," were virtually at an end under the rule of the British military forces.

Mr. Morgan said his home was riddled with bullets prior to his arrest and deportation to England without any definite charges being preferred against him. With 200 other Irish Republican leaders, he said, he went on a hunger strike until they were released. He also told of "murders" of Irish citizens by constabulary and soldiers, including the "black and tan" forces.

Father English asserted that while he was visiting his parents in Ireland soldiers entered his father's home, searching all the men and his baggage for arms. He said that when he protested on the ground that he was an American citizen, the English officer replied:

"Your American citizenship don't count here."

"An inspector who searched the house," said Father English, "took a picture of George Washington from the mantelpiece, threw it on the floor and ground it with his heels, saying, 'This is what all these Americans should get.'"

Father English also told of having witnessed the shooting of an Irishman whose body, he said, was beaten into unrecognizable form.

Father Cotter, a Catholic editor, told of the killing of a Galway civilian by a British soldier, without cause, he said. The soldier, he said, was seized by another civilian and reprisals against the town followed at midnight. Soldiers shot up the streets "for several hours," he said.

The aged priest added that he lay for an hour and a half under a window ledge of his hotel to escape the flying bullets. The militia, he added, also set fire to two houses and fired into a Galway newspaper plant whose management was friendly to the Republican movement.

Father Cotter and Mr. Martin, a Knights of Columbus official, stated that sentiment in Ireland, as they found it, was virtually unanimous for independence.

"Sympathies of everyone met, Catholic and Protestant, were for the Republicans," said Father Cotter. The belief that religious prejudice or differences were involved in Ireland was unfounded, he added.

"There was absolute unanimity of opinion for Home Rule," Mr. Martin told the commission.

Law Is Suspended.

All witnesses said that civil court procedure was suspended in Ireland, Coroners' inquests were prohibited by the British Government and the only authority exercised, except for the British military forces, was that of the Irish Republicans.

About 600 soldiers and 400 police are stationed constantly in Limerick, the Rev. Father English told the commission. Military raids like those upon a Limerick district were so frequent, he said, that it had been named the "Penniwill Sector." He told of a fire started either by hand grenades or incendiaries which injured 200 houses in Pennywill. He said he saw many marks of bullets and bombs.

Mr. Martin said he was halted and searched frequently by soldiers during a journey from Limerick to Cork. He said there were great numbers of military motor lorries in Cork, patrolling the streets continually.

In the space of five blocks, Mr. Martin said, he noticed that about 80 per cent. of the windows of houses and stores had been shattered by the activities of the soldiers.

"No compensation has been made by the British Government for the destruction of property whose destruction has been proved against its own forces," he declared.

Father Cotter said he spent eight weeks in Ireland last Summer visiting Cork, Galway, Queenstown and many smaller towns. In Cork, he said, a sister of Terence MacSwiney, the late Lord Mayor, showed him a dum-dum bullet which had been fired at her but missed.

"Nights in Cork are hideous with the shots of the military," said Father Cotter. He and Father English told also of seeing intoxicated soldiers firing their arms in the streets.

In the examination of Mr. Morgan, Frank H. Walsh and Dudley Field Malone, counsel for the Commission for Irish Independence, I, participated, but Frederick C. Howe, Chairman; Senator Walsh of Massachusetts and other members of the investigating commission questioned the American witnesses. It was made clear by Senator Walsh that all of the witnesses were summoned by the commission, which pays their expenses, without relation to any other organization in the country.

In opening the hearings Chairman Howe said the commission was to conduct an "impartial inquiry" into all the facts, both from Irish and English sources, and later send a committee to Ireland for further inquiry.

The hearings here are expected to continue for several weeks. Tomorrow John Derham, a Republican leader of Balbriggan, Ireland, will be heard, together with other American visitors to Ireland, including Mr. and Mrs. Francis Hackett of New York, Mrs. William King of Ironton, Ohio, and Paul J. Furnas of New York.

Chairman Says We Are Affected.

"Only the direst necessity can justify a resort to arms for the adjustment of disputes in Ireland," said Chairman Howe at the opening of the commission's hearing. He added that the conditions in Ireland "have created and are creating a widening rift in the friendly relations of English-speaking people not only in America, but all over the world.

"What the world needs is peace," Mr. Howe continued. "It is only at the ending of hate, Discussion should resume its ascendancy and reason should displace the employment of force.

"The orgy of destruction which is now ravishing Ireland is sending its representations to every corner of the civilized world. It cannot fail to postpone indefinitely the return of ordered tranquility to civilization. In addition to all of this, the political life of America as well as its social processes are profoundly disturbed by the injection of the internecine war between peoples of our own flesh and blood."

Mr. Howe said the commission had determined to ascertain the facts and to learn as nearly as possible what conditions are in Ireland and the reasons for them.

"The commission plans to send a mission to England and Ireland to make an inquiry into conditions in the latter country," Mr. Howe explained. "It will investigate the Ulster and disorders. Quite as important to the permanent adjustment of the dispute, it will investigate the economic conditions in Ireland, the extent to which the Irish have developed a self-contained economic and cultural life, as well as the extent to which the Irish people have evolved their own agencies of self-government during the last few years."

Lenin Regards Holland as His Main Base for Spreading International Propaganda

Copyright, 1920, by The New York Times Company.

Special Cable to THE NEW YORK TIMES.

THE HAGUE, Nov. 18.—The Bolshevist movement in Holland has shown hardly a ripple on the surface in the last six months, and so far as the Dutch are concerned it has not greatly increased its membership.

I learn, however, that Dutch Government authorities recently obtained possession of documents proving that Lenin still considers Holland the main and most important Base for international propaganda, as well as the best field for Bolshevist financial operations, and that in spite of the constant organized efforts of the American Consulate and Legation to shut down on undesirables, Lenin still looks upon Rotterdam as the most favorable port from which to reach America. Holland is, in fact, now the pivot of Lenin's courier service toward the Western hemisphere.

In the aforesaid documents Lenin lays stress on the valuable possibilities afforded through the crews of the large number of vessels leaving for the United States. Stringent measures were recently enforced for passport control of ships' companies.

SAYS IRISH PLANNED TO SPREAD MICROBES

Secretary for Ireland Tells the Commons of Document Captured in Raid.

THREE KILLED IN CORK

Reprisals, Presumably, for Killing of a Sergeant of Constables—Two Others Shot.

Copyright, 1920, by The New York Times Company.

Special Cable to THE NEW YORK TIMES.

LONDON, Nov. 18.—Sir Hamar Greenwood, in the House of Commons today, said that in a recent raid an official Sinn Fein document was captured which favored plans to communicate typhoid fever to troops and glanders to army horses. In view of the possible discussion which might arise over the document, the full text was officially issued tonight. It follows:

"From the Commander in Chief of the Irish Republican Army to his Chief of Staff.

"Subject—The troops themselves.

"How about spreading typhoid fever among the British troops? I know of no other ordinary disease that could be spread among them with safety to the rest of the population. They might retaliate, but that is for consideration. To get typhoid fever one must eat or drink the typhoid bacillus or microbe. It is easy to get fresh and virulent cultures. The best medium of conveying them is through milk. They can also be conveyed in water, but through water it is difficult unless there are special cisterns or tanks near each place into which a pint or so could be poured. Milk is by far the best medium, but if milk is used it can be investigated.

"Caution! There is no danger to the operator unless he gets the microbes on his hands or clothes. Cans would have to get special attention as infected milk had been emptied. They could in turn convey the disease to the civil population.

"It should be possible to give horses glanders. I know they can be inoculated, but that method would be impossible. The disease is got from harness and by putting a horse in a stable from which an infected horse has been removed. Therefore, it should be possible to pass the infection by means of doctoring the oats, and it should be possible to get the oats at railway stations.

"Method. Any doctor or veterinary surgeon will be able to tell you how to grow microbes. If they don't know they can look it up in any text book on bacteriology. It is necessary to get a fresh culture, that is, microbes grown from the discharge of an infected horse. This should easily be got around a veterinary college or some place. Microbes kept in a laboratory lose their virulence with each sub-culture. If you get microbes they can be grown in a chicken incubator. If you can't get them grown in a laboratory any doctor can find out the medium in which they grow.

"Assume you have half a pint of active microbes. Then take a hollow stick or piece of piping. Get another stick to fit in this like a ramrod of a gun. Put this stick down in a sack of oats. Then, with the ramrod, pour in the microbes while you at the same time withdraw the hollow stick or piping. In this way you can distribute the microbes from the bottom of the sack to the top without disturbing the oats, and it can be done quickly.

"Caution! Operators must not allow any of the fluid to get on their hands or clothes. The stick and bottle should be burned after use. A couple of thousand horses infected would make a sensation. Saddles, &c., would have to be burned and the stable disinfected.

"If these ideas are of any use you will need expert advice, so I need not go into the matter further. If these are thought practical let me know, and I'll assign a few other things to do in line in the hope of discovering the possibilities. At the moment I can't think of anything else in that line.

"Give my regards to all and hope the success will continue. I enjoyed my visit and will now feel the personal touch more than ever. God bless you all."

Kill Three in Cork.

LONDON, Nov. 18.—Three men were lying dead today in the Cork mortuary while two others badly wounded were in hospital as a result of several attacks last night on individual houses by armed men following the killing of Sergeant O'Donaghue of the constabulary, according to a Cork dispatch to the Central News this afternoon. The people in consternation, were afraid to venture outdoors, the dispatch added.

The first affair occurred near midnight, the dispatch said, when two former soldiers were dragged from their beds, one of them killed and one wounded. Later a civilian was called to his door, shot and killed. Some time after midnight another civilian was shot dead and a former soldier wounded.

Art O'Brien, President of the Gaelic League in London, authorized a statement last night that he had been threatened with death unless he "cleared out" of the city within twenty-four hours. He declared that the warning had been signed "Black and Tans," and had been dropped in a letter box at his office.

Egan Quits Irish Inquiry.

Dr. Maurice Francis Egan, ex-United States Minister to Denmark, recently appointed a member of the Committee of One Hundred Investigating the Irish Question, yesterday sent a telegram expressing his regret at being obliged to resign from the committee, as he felt no findings could be useful unless the committee had power to enforce the presence of witnesses.

A statement by Professor Irving Fisher of Yale University, made public here last night, said that he was invited to join the committee but never accepted.

Dreams of the Marxian Socialists

Their effort to accord fallacious theory with cold fact is discussed amusingly by H. G. Wells in the third article of his series "Russia in the Shadow."

The New York Times

NEXT SUNDAY

Order from your newsdealer at once.

CALIFORNIA ISSUE STIRS THE JAPANESE

Tokio Journalists Plan to Organize There a Mass Meeting of Protest.

STUDENTS IN WAR DEBATE

Speakers Agree There Is Cause for Hostilities, but Differ on Question of Expediency.

TOKIO, Nov. 18 (Associated Press).—A committee of Tokio journalists passed a resolution here today demanding that a national protest be made against Californian legislation hostile to the Japanese. They decided to hold a mass protest meeting in Tokio, and also to amalgamate with the twenty scattered societies dealing with the emigration question.

The Kokumin Shimbun and the Yorozu Choho, which led the outcry against the California legislation, simultaneously advocate appeals to public opinion in preference to stronger courses. The Kokumin Shimbun suggests a war of tongues as a middle course between the old alternatives of humiliation and war. Japan's resistance to Californian legislative discrimination, it says, should take the form of an appeal to the public opinion of the world.

The Asahi Shimbun suggests that the Shantung question should be decided by international arbitration. It says that Japan has nothing to fear from such a course.

Five thousand university students met here Tuesday night to discuss the question "Shall Japan Fight America?" The debate lasted four hours and was marked by vehement orotory, but the audience remained in good humor during the evening. The management of the meeting, out of deference to the police, decided not to take a vote on the merits of the question as disclosed by the speakers, and apparently the audience was equally divided as to the expediency of war between the two countries.

Speakers taking part in the debate agreed that the action of California in legislating against Japanese owning property in that State furnished a sufficient cause for hostilities, but they differed concerning the expediency of going to war. Many pointed out the fact that America's wealth and preparedness contrasted with Japan's weakness. One student thought that if Japan attacked America over this question other white races might combine against Japan. The orator also freely criticised the unfriendliness for this country, but added:

"Now that Japan is grown up, America is tired of us."

Notwithstanding all this there is a distinct improvement in the situation between Japan and the United States relative to the California controversy, and officials evidently believe real progress is being made in the negotiations between the two countries.

Members of the House of Peers are showing their interest in the International Table Conference being held in Washington. A deputation of all parties in the Upper House of Parliament waited upon Viscount Uchida, Foreign Minister, today and discussed the cable connection between Japan and the Island of Yap. Later representative members of the Upper Chamber met and decided to urge the Government to protect Japanese interests in this line.

SCOTLAND YARD WANTS TO HEAR W. D. VANDERLIP

American Embassy Is Informed of Intention to Question Him on Russian Negotiations.

LONDON, Nov. 18.—The American Embassy here was notified today that Washington D. Vanderlip, California oil and mining engineer, who recently was in Moscow, will be closely questioned by the Intelligence Department of Scotland Yard on his arrival in London if the present plans of the police are carried out. The notification was given as a matter of courtesy and is not given in like cases of lesser importance.

The interrogation will not necessarily be made with the view of taking action against Mr. Vanderlip's presence in England, it was said, but with the intention of ascertaining exactly what his activities had been in Russia in view of the many conflicting reports published in London. Such interrogation, it was pointed out, would be in conformity with the recently adopted attitude of the British Government of discouraging travel between Russia and England.

W. D. Vanderlip was in Stockholm up to a few days ago. He recently returned from Moscow and gave out a statement, asserting that he had secured a concession for 400,000 square miles of land in Siberia, including Kamchatka, for a syndicate of Americans.

APPROVES RAPALLO TREATY.

Committee of Chamber Accepts Settlement—Large Vote for Giolitti.

ROME, Nov. 18.—The Committee on Foreign Affairs of the Chamber of Deputies today approved the treaty of Rapallo. The Socialists refrained from voting, saying their party had not yet considered the situation.

Heated debate, during which Premier Giolitti defended his political record and the policies of his Government, preceded the vote of confidence given the Cabinet in the Chamber of Deputies yesterday. A Socialist motion censuring the Government's internal policy was defeated by a vote of 207 to 82.

TRADE AGREEMENT WITH REDS SOON

Lloyd George Tells Commons He Hopes to Have It Ready for Soviet in Few Days.

AGENTS ACTIVE IN CANADA

Washington Officials Intimate Policy of United States Government in Matter Will Not Be Modified.

LONDON, Nov. 18.—Premier Lloyd George stated in the House of Commons today that the Cabinet had decided that a draft of an agreement to carry out the July arrangements for trade with Russia should be prepared and he hoped it would be ready for submission to the Russian Government in a few days.

The Premier said the agreement would not be entered into until Great Britain was satisfied that the undertaking given by the Soviet Government regarding the release of British prisoners was being carried out.

An authorized statement has been issued denying that the British Government contemplates evacuating General Wrangel's forces or stores. The statement says the British ships have been engaged solely in removing British subjects from the Crimea and a small party of Russian children from a hospital at Sebastopol.

It is also denied that Great Britain had any intention of seizing Batum or other ports on the Black Sea.

OTTAWA, Nov. 18.—Fresh attempts by the Soviet Government of Russia to open trade relations with Canada were forecast here today as a result of the defeat of the anti-Bolshevist forces in the Crimea.

Soviet Government agents already have called on the Department of Trade and Commerce seeking a guarantee from the Dominion Government that gold shipped in payment of purchases would not be alienated for the settlement of claims made by other creditors against Russia. This request was refused, but the agents were informed any Canadian could trade with Russia at his own risk.

To Stand by Colby Note.

Special to The New York Times.

WASHINGTON, Nov. 18.—The reported announcement in London today that the British Government contemplated carrying through the arrangements for trade relations with Russia entered into provisionally in the negotiations held last Summer with the emissaries of the Soviet Government of Russia, with the idea of trying to restore normal trade relations between England and Russia, will not alter the present Russian policy of the American State Department.

It was intimated in high official circles today that the State Department stands on the Russian policy outlined in Secretary Colby's note of Aug. 10 last and that there would be no change in the previous attitude of the department with respect to Americans trading with Russia under which policy it is possible for Americans to engage in such trade, not with the official sanction and support of the Washington Government, but only with the knowledge that the Soviet Government and its agents have been given warning that they would have to abide by the consequences in the event of trouble or loss.

The reported intention of the British Government to carry through the provisional arrangements entered into last Summer does not come as a surprise to officials and diplomats in Washington, who have rather expected that the collapse of the Wrangel military movement would result in some such action by the British Government in the face of renewed efforts by Moscow to bring about the carrying out of the arrangement which has been under negotiation with the British Cabinet.

At the outset of the negotiations the British Government demanded explicit pledges from the Bolshevist authorities that the Soviet Government would not undertake to spread Bolshevist propaganda or conduct a political fight against British interests in Persia, Mesopotamia, Afghanistan and India, and not seek to carry forward its movements for the overthrow of recognized Governments by violence.

No commitments respecting Russia's foreign debt were made by the Soviet representatives, officials of the American Government are of the opinion that a reliable or dependable promise of this sort is too remote to be worth serious consideration.

The belief is strong here that England's action, unless upset by some sudden development in the situation, is a step in the direction of possible political recognition of the Moscow régime by the British Government. It will amount to a recognition of de facto authority on the part of Soviet Russia, as distinguished from recognition of a de jure government. It was pointed out today that the British Government practiced more than the United States the policy of granting de facto recognition in cases where de jure recognition is not considered expedient.

The belief here is that national sentiment against Bolshevism in Russia is strong in that country, and that the liquidation of the Bolsheviki, to have acquired Russia's gold. The prospect is that little of it will be found in American hands.

50,000 FROM CRIMEA CROWD ALLIED SHIPS

Some of 41 Vessels in Bosporus Said to Have 10,000 Refugees Packed Aboard.

CONSTANTINOPLE, Nov. 17.—Forty ships of various flags, with 50,000 Crimean refugees on board, including those from Theodosia and Yalta, are incumbering the waters of the Bosporus. Sanitary conditions on board the ships are described as terrible. Some steamers are carrying as many as 10,000 refugees. About 20,000 men who fought in the Anti-Bolshevist Army were brought from Sebastopol.

Only sick and wounded refugees, numbering about 5,000, have been allowed to land.

Gallipoli colony, where camps for the refugees are being prepared, is reported to be in the utmost disorder.

M. de Martel, French High Commissioner to Turkey, has proposed to his Government that some of the refugees be sent to Madagascar.

The Jugoslav Government has undertaken to provide a refuge for several hundred of them.

It is not yet known where the Russian Army will be reorganized. Eighteen Russian organizations met at the Consulate here yesterday and adopted the following resolution:

"Representatives of all Russian organizations feel that the struggle against the Bolsheviki must continue, and consider General Baron Wrangel as their leader."

It was decided to create a Russian National Committee.

SALONIKI, Nov. 19.—Instructions have been received by the American Red Cross unit here to prepare to assist 7,000 Russian refugees coming from the Island of Lemnos, in the Aegean Sea.

PARIS, Nov. 18.—The French Foreign Office is informed that 50,000 Russian refugees from the Crimea have arrived in Constantinople on French and American ships. Only the seriously ill and wounded have been landed, owing to the overcrowded condition of the Turkish capital. The allied authorities, particularly the French, are seeking where the refugees can be housed.

Latest reports indicate that the total number of persons who fled from the Crimea is about 200,000.

Non-Partisan League Paper Goes Into Receiver's Hands

ABERDEEN, S. D., Nov. 18.—The Northwest Square Deal, the Non-Partisan League daily newspaper here, today went into the hands of a receiver. The stockholders' petition states that farmers of this vicinity invested $51,585.52 in cash and notes in support of the paper since January of this year. In addition, a mortgage of $6,000 against the real estate of the newspaper and a running indebtedness of $1,500 monthly is said to have been incurred by the publication. The mortgaged plant is the sole asset of the firm, stockholders declare.

SAYS NATIONS MUST ACT IN RUSSIA

General Debeney Regards Some Form of Intervention as an Eventual Necessity.

FRENCH HOPE FOR OUR AID

But Will Make No Move to Obtain Co-operation Until New Administration Is Installed.

By WALTER DURANTY.

Copyright, 1920, by The New York Times Company.

Special Cable to THE NEW YORK TIMES.

PARIS, Nov. 18.—There is a growing feeling here that something definite must be done about Russia, and hope is entertained that American co-operation may later be available.

The French believe that the world will never regain a state of peace and prosperity as long as Moscow despotism remains.

On the one hand, the Bolsheviki persist in fomenting internal trouble in every nation of the world under the impulse of distorted fanaticism. On the other, they have reduced Russia, which ought to be one of the greatest world sources of raw materials, to utter ruin and a widespread famine. The French believe, too, that the rule of the Bolsheviki is abhorrent to the great mass of the Russian people, but they have seen attempt after attempt of the anti-Bolsheviki fail completely, and their information goes to show that expectation of any internal revolution against Bolshevist tyranny is not to be seriously entertained.

Rightly or wrongly, there is a pretty strong impression in France that these views are also held by the United States, with perhaps one important difference. The French judge from the American note to Italy about Russia and from various other sources that America generally believes the Bolsheviki cannot last, and that therefore it is a mistake to meddle with Russia now or in the near future.

This view obtained here also some months ago, but now it is thought that on the contrary the Bolsheviki are too strongly established for the cowed and dejected Russian people to rise against them. Nor do the French put faith in the alternative hope that the Bolshevist attitude might be modified as time goes on. This appears to be the impression in England, but the French object that the Bolsheviki are not a political body in the ordinary sense, but rather a band of fanatics inspired by almost religious faith in their own doctrine, and that their adherence to it has only crystallized and become more uncompromising.

The extent, however, to which French feeling is altered is shown by the following statement given to THE NEW YORK TIMES by General Debeney, who commanded the First Army during the latter part of the great war and who recently has been appointed head of the French Staff College. This post, formerly held by Foch, is one of the most important in military system circles. Debeney is a close personal friend of Foch and Weygand, and his views undoubtedly reflect those of the highest army circles.

"There can be no real peace in the world," he said, "until the Russian problem is solved. Apart from political considerations, the people of Russia are hunted by the spectre of famine, and as a result of the economic breakdown are continually pushing toward the south. This Winter food conditions will become desperate, which will exaggerate the unrest and outward pressure.

"I believe a solution of the Russian problem will prove an imperative necessity to the European countries and America as well. We shall not have to 'colonize' Russia—that word is too strong—but to help in restoring this unfortunate country to normal conditions.

"I thought last year that it was better to let Russia work out her own salvation. I still think that it is better not to dabble in Russian affairs for the present. But next year, when we have had time to examine the matter more closely and obtain the necessary data, I am convinced that we shall have"—the General emphasizes these words—"to solve the Russian problem which the Russians are unable to solve by themselves."

General Debeney also expressed the belief, which is general in France, that German influence is very strong among the Bolsheviki, especially in the Red Army.

At the beginning of this year I had access in Latvia to statistics regarding several thousand Red prisoners of all ranks captured in the Legales campaign. With the exception of a few exprisoners and an occasional adventurer there was little evidence of German participation. On the other hand, both Germans and Reds are bitterly hostile to the Poles, and there are numerous factors which make for a community of interests between them.

But no matter whether there be cooperation or not, the fact remains that France believes it exists, and this belief alone is an exceedingly strong motive to drive the French to try to bring about the overthrow of the Bolsheviki.

LOOK TO US FOR AID.

French Say Americans Alone Can Handle Relief of Refugees.

Copyright, 1920, by The New York Times Company.

Special Cable to THE NEW YORK TIMES.

PARIS, Nov. 18.—In the opinion of French official circles unless America will come in on a large scale, either officially or through her voluntary associations like the Red Cross, the situation of the refugees from South Russia will be one of the most tragic and fatal of the whole war.

Constantinople, already packed with thousands of refugees from Asia Minor, has been swamped. The French figures are that 50,000 have arrived from the Crimea and that another 50,000 are on the way. Food, already dear, has gone to famine prices, and there simply does not exist enough in the city and districts to feed the crowds arriving.

The French are seeking to establish refugee camps in Bulgaria, but in all they do they are handicapped by the absence of men with time to devote to organization, the absence of material with which to help and the absence of money.

"It needs a Hoover to organize the appalling situation that has arisen," one French official said today, "and it needs some great association such as the American Red Cross, which has thained organisers at its disposal and can get money. If some such body does not take the whole job in hand and deal with it in a big way we are going to have a most appalling condition of things in the Near East."

The refugees are largely, according to reports which have reached here, the best type of Russians who, fleeing before the Red Terror, have in the past three years taken refuge in Crimea and are now forced to leave this last place of shelter. None of the nations represented in Constantinople can deal with them adequately, and the only hope is that the Americans, who have done splendid work in taking off the refugees from the peninsula, will continue to succor those whom they have saved.

AMERICANS FLEE FROM COAHUILA

Mexican Miners Seize Coal Pits and Warn All Our Citizens to Leave.

MEXICAN TROOPS IN SABINAS

Governor Holds Garrison in Readiness While Seeking to Negotiate With Strikers.

WORK OF RADICAL MINORITY

Mexico City Reports That Most of Men Want to Work—Ultimatum to Owners.

Special to The New York Times.

WASHINGTON, Nov. 18.—On account of the seizure of three mines and the threatened seizure of others by the workers, who have been on strike, all American citizens and their families in Sabinas, State of Coahuila, Mexico, are returning to this country.

The Governor of Coahuila has gone to Sabinas, but telegraphic reports received today stated that he had been powerless so far to control the situation, although there had not been serious acts of violence. Advices stated that an agent of the Mexican Government who had been sent to Sabinas to compose the troubles had carried on an agitation that had resulted in the seizure of the Aguijita, Closeta and Rositata mines.

The Mexican Government is reported to have proposed taking over the Lampacitas, Closeta and Hix Escondido mines to assure a supply of coal for railway purposes, but its purpose was thwarted by the action of the miners. In the case of the Hix Escondido mine the strikers refused an increase of 30 per cent. in wages offered by the management on condition that the owners be allowed to operate the property. There is fear that the mines may be extensively damaged while in the hands of the strikers.

Increase Concern in Washington.

WASHINGTON, Nov. 18.—Seizure of coal mines in Coahuila, Mexico, by striking miners has served to increase the concern felt by American Government officials over the steady spread of radicalism in Mexico, but it was said today at the State Department that no formal protest would be made unless representations were received from the owners of the property.

The property which the laborers have taken over was one owned by the American Mexico Sabinas Coal Corporation, whose stock was taken over by the Alien Property Custodian during the war and later acquired by Americans.

LAREDO, Texas, Nov. 18.—Striking Mexican coal miners, who seized the mines in the Monclova district of Coahuila yesterday, have notified all Americans to leave the district, according to reports reaching the United States Consular office at Nuevo Laredo today. No Americans have been victims of violence, this report said, but a number of refugees were reported to have arrived at the border at Eagle Pass today.

Troops to Protect Workers.

MEXICO CITY,

PREDICT PRICE DROP IS SURE TO CONTINUE

Two Bankers Assert Lowest Levels of Readjustment Are Still to Come.

WORST PASSED, SAYS ONE

R. H. Williams Optimistic—E. C. McDougal of Buffalo Sees Two More Years of Strain.

UTICA, N. Y., Nov. 18.—Business, which is now in a buyer's market, must continue in a process of readjustment until lower price levels are found to put into action the purchasing potentialities of the domestic and foreign markets, Roger H. Williams, Vice President of the National Bank of Commerce in New York, told the Knit Goods Manufacturers of America at tonight's session of their semi-annual meeting here.

Once these lower levels are established, he said, "there should be no reason to doubt that we will see an era of gratifying business activity."

"When that period comes the business man who has prepared and equipped himself to do a large volume of business on a narrow margin of profits should have no fault to find with the times," he added.

It is primarily on efficiency that American manufacturers must depend for the protection of their industries against foreign competition, Mr. Williams declared. He urged self-reliance of the industries and warned against expecting too much from the tariff as protection against foreign competition.

Says Europe Must Send Goods.

In this connection he explained Europe must ultimately liquidate her vast debts by sending her goods to America and attracting investments in her enterprises.

"This does not mean," he added, "that the tariff must be torn down so as to permit the dumping of cheaply produced goods upon our domestic markets. Unrestrained competition from cheap foreign labor and industries would be ruination. But, nevertheless, a tariff wall should not be reared so high as to make it impossible for Europe to liquidate debts here by sending us such goods in such quantities as we have a real economic need for. In the immediate past, prosperity has been thrust upon us; in the future, it must be more a matter of our own making."

Concerning the recent reaction and price slumps, Mr. Williams asserted many sought to blame Government banks or the Federal Reserve System. He said Americans should be thankful that things have not been worse, asserting "the chief credit for the fact that we are not now in the midst of a serious panic lies with the Federal Reserve System."

Credit Strain Peak Passed.

"Although we have probably never seen a more severe collapse in prices than we have witnessed in the last few months, we have not had the same general breakdown of business as has occurred in the great panics of the past," he added, noting that there were "unmistakable signs in the last fortnight of a turn for the better in the present movement."

"We are warranted in feeling that the peak of the credit strain is passed," he said, "and that from now on we shall see easier money conditions."

The Secretary of the organization reported that many knit goods factories were closed throughout the country and that nearly all others were running on part time. A plan was presented to do away with cancellation of orders and it will be discussed and amended during the session. There seems to be a disposition to adopt some such plan, as the mills have suffered severely from cancellations in the last few months. The meeting opposed the so-called "truth in fabrics" law as class legislation in the interests of woolen manufacturers and growers. They unanimously favored the Rogers bill which prohibits misbranding and mislabeling and will work for its passage.

Sound Basis in Two Years.

BUFFALO, Nov. 18.—That the fall in prices has only begun and that it may take two years for the business conditions of the country to reach a normal basis was the opinion expressed by Elliott C. McDougal, President of the Marine Trust Company of this city, in an address before the Buffalo Chamber, American Institute of Banking, here tonight. He characterised as appalling the "lack of foresight shown by many business men during the recent period of expansion" and declared that "the day of reckoning is at hand."

Plain talk about these facts, Mr. McDougal said, might not be welcomed in some quarters, but the best friend business men can have was the banker who told him the truth. He deprecated optimistic predictions of bankers all over the country and appealed to business men not to shut their eyes to facts.

"The fall in prices is only begun," he exclaimed. "We shall have strikes against reductions in wages and reduction of wages without strikes, but in any event we shall have the reductions. For some years labor has had the upper hand. Now the employer has the upper hand. Unless he shows more foresight and moderation than has been shown by labor he will cut labor to lower wages than will be fair, just as labor when it had the upper hand, forced higher wages than were fair. In either case the purchasing power of the public will be largely reduced, prices will continue to decline and manufacturing failures will increase. Until these unsettled conditions settle themselves, business depression must continue. Unless experience means nothing, we shall be very fortunate if, at the end of two years, we have reached a sound basis upon which to begin reconstruction. When that sound basis is reached, when business does revive, we should have a period of prosperity exceeding anything that this country has ever known."

Mr. McDougal differentiated between business depression and financial panic. The old-fashioned monetary panics were things of the past, he said, because of the working of the Federal Reserve system.

FARMERS' UNION URGES STRIKE BY PRODUCERS

Calls on Them to Hold Goods From Market Until Prices Reach "Profit-Making Levels."

KANSAS CITY, Mo., Nov. 18.—A nation-wide producers' strike to combat the falling prices of farm products was urged in a call sent out today by the National Farmers' Union to its local unions throughout the country.

The call, in the form of a resolution adopted at the national convention of the organization here, went forward to secretaries of local branches of the organization, which represent producers of grain, cotton, wool and livestock, said to number 800,000.

The proposed strike was urged in retaliation for what the convention considered abnormal deflation in prices of farm products, through which it was asserted "American farmers have been robbed of $1,000,000,000 in reduced value of products now on hand." All farmers were urged to hold this year's production from the markets until "profit-making levels" were restored.

The action of the National Farmers' Union was in line with a "wheat strike" called several weeks ago by the Wheat Growers' Association of the United States. Delegates asserted that a considerable quantity of this year's wheat crop was being held off the market by farmers.

Reduction of production in the future was threatened "unless the prices of our products are fairly readjusted to the end that we may obtain just returns for our labors and investments" in another resolution approved by the convention.

Officials of the organization pointed out that members were not under obligation to obey the terms of the strike, but expressed the belief that such a movement would be effective.

A conference of representatives of all farmers' organizations of the country was called to meet in St. Louis on Dec. 15 to consider the creation of a national farm marketing board.

CONDEMNS CANCELLATIONS.

Gov. Coolidge Says Tradespeople Should Live Up to Obligations.

BOSTON, Nov. 18.—Cancellations of contracts by tradespeople who have been caught in a falling market with orders for goods at high prices was condemned by Governor Coolidge, Vice President-elect, in a letter to the Boston Boot and Shoe Club, made public today.

"It is not always possible for men to meet obligations," the Governor wrote. "No one can complain of that, but there seems to be a great tendency to avoid obligations that could be met, with a result which is demoralising to everybody.

"This is especially true in the matter of the cancellation of orders. If one person is allowed to cancel it means that every one must have the same advantage, which throws the entire trade into confusion and results in a great deal of loss, none of which would happen probably if such cancellations were not allowed."

The club adopted resolutions in support of the inviolability of contracts and commending the firms which had accepted their losses in living up to contracts.

MONTREAL FACTORIES IDLE.

People Refuse to Buy Clothing—Workers Confer on Wages.

MONTREAL, Nov. 18.—Negotiations looking to readjustment of wages were begun today by the Clothing Manufacturers' Association and the Montreal Joint Board of the Amalgamated Clothing Workers of America, with the view of improving conditions in the clothing industry.

Failure of the public to buy clothing despite reduced prices is said to have thrown nearly 6,000 persons out of work and closed virtually every clothing factory in this city.

REPORTS OCTOBER DROP IN RETAIL FOOD PRICES

Labor Department Puts Average Reduction in 51 Cities at 3 Per Cent.

WASHINGTON, Nov. 18.—An average decrease of 3 per cent. in retail food prices in October throughout the United States was noted in statistics on the cost of twenty-two articles of food, made public today by the Department of Labor.

Decreases noted were in sugar, 24 per cent., and potatoes, 15 per cent. The price of eggs increased 14 per cent.

The average family expenditure for the twenty-two articles named decreased in all of the fifty-one cities from which monthly prices were tabulated, except Houston, Texas, where there was an increase of approximately five-tenths of 1 per cent.

The greatest decrease, 6 per cent., was in Omaha and St. Paul. In Milwaukee, Minneapolis, Portland, Oregon and Seattle the decrease was 5 per cent.; in Chicago, Cincinnati, Denver, Detroit, Indianapolis, Memphis, Pittsburgh, Portland, Me., St. Louis, San Francisco, and Springfield, Ill., 4 per cent.; in Atlanta, Cleveland, Columbus, Kansas City, Little Rock, Los Angeles, Louisville, Manchester, Mobile, Newark, New Haven, Peoria, Rochester and Washington, 3 per cent.; in Baltimore, Birmingham, Boston, Bridgeport, Buffalo, Butte, Dallas, Fall River, Jacksonville, New Orleans, Norfolk, Philadelphia, Providence, Salt Lake City, Savannah and Scranton, 2 per cent., and in Charleston, New York and Richmond, 1 per cent.

CLOSES SHOPS FOR WEEK.

Central Vermont to Resume Full Time Without Wage Cut.

ST. ALBANS, Vt., Nov. 18.—All shops of the Central Vermont Railway will be closed for next week, putting 500 men out of work. The announcement made today said this action had been decided on in preference to a cut in the working force and that employes would be returned to full time at present wages after the week's lay off.

Everybody knows

Moe Levy & Son

HOW'S this for a sale!—$26.50 for an all-wool Suit or Overcoat, smartly styled and tailored by our own workmen, in the typical Moe Levy way. You may match the quality elsewhere—but you'll pay more for it. You may match the price, too—but you'll get less for it. Every Suit and Overcoat in our stock is radically reduced. Come here and get more for your money than anywhere else in town.

To-day with $26.50 you can buy a smart, all-wool, superbly tailored Suit or Overcoat. Formerly up to $45.

Now $26.50

Our line of Suits and Overcoats at $37.50 is another example of how we have reduced prices. Formerly up to $65.

Now $37.50

The man who wants the best that money can buy gets it in our line at $55. Suits and Overcoats that were up to $85.

Now $55.00

"Kid Klothes!"

TRADE MARK

$7.95 to $22.50

Moe Levy & Son

Our Only Store 119-125 Walker Street New York City

Every Subway or "Elevated" from Brooklyn and New York transfers direct to Canal Street station, within sight of our store

OPEN EVENINGS UNTIL 7—SATURDAYS UNTIL 10

Kenyon Cord Tires and Tubes

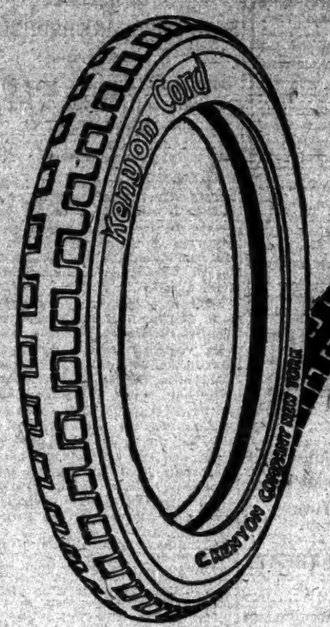

AN attractive addition to your car. Greater tread service—greater Mileage. The detailed supervision that goes with a comparatively small production. Priced right.

(1921 Prices now in effect)

Sold by Reliable Dealers

C. KENYON COMPANY, Inc.

Makers of Kenyon Weatherproof and Kenreign Waterproof Coats

DEALER'S SERVICE DEPT., 754 Pacific St., Brooklyn, N.Y.

Phone Prospect 1800 for name of dealer in your neighborhood

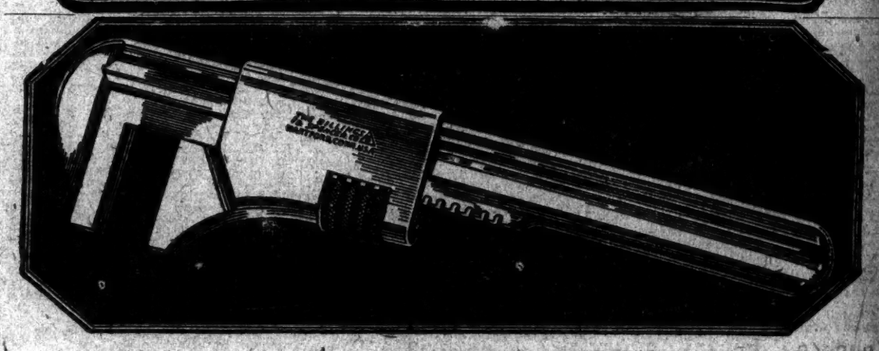

HE'S an aristocrat of the tool kit, this model G wrench. Drop forged throughout, and therefore different from every other wrench made, others being partly cast. Costs more—but lasts a lifetime.

"RELY B ON ME"

THE BILLINGS & SPENCER CO.

HARTFORD, CONN.

"Widths in Stock AAAAA to E"

ARCH SHOE

"The Efficiency Shoe"

SMITH & KLINE'S BOOTERY INCORPORATED

SELLING

ARCH PRESERVER SHOES

EXCLUSIVELY

The special features of Smith & Kline's Bootery service to patrons are as follows:

(1) Ability to advise with customers as to the most desirable type of "last" to select to insure greatest comfort and satisfaction;

(2) Every man in the store is a master of the art of fitting Arch Preserver Shoes as the inventor of the shoes planned they should be fitted;

(3) Ability to work out special adjustments within the shoes for the relief of the more aggravated cases of "Morton's Toe" or Anterior Arch trouble, etc., for which only nominal charges are made.

In addition to the more popular regular stock styles, you will find here a greater variety of special and dressy types of Arch Preserver Shoes than can be found in any other store in the country.

We invite all wearers of Arch Preserver Shoes to call and inspect the models just received. There are various combinations of leathers and of leather and cloth; also a wonderful variety of Oxfords for Fall and Winter wear. Many of them on the popular "Combination Lasts."

15 EAST 35th ST.

TO BE SOLD BY THE ALIEN PROPERTY CUSTODIAN

500 Shares of the Common Capital Stock

of the

J. P. DEVINE COMPANY

(A New York Corporation)

and Other Property.

(Manufacturers of Vacuum Apparatus)

NOTICE IS HEREBY GIVEN that the undersigned, Francis P. Garvan, as Alien Property Custodian, will offer for sale at public auction to the highest bidder at the office of the J. P. Devine Company, 1374 Clinton Street, Buffalo, N. Y., at 11:00 A. M., on the 10th day of December, 1920, 500 shares of the common capital stock of the said Company out of a total issue of 1,000 shares of said stock of the par value of $100 each, together with certain other property.

Full description of and information concerning the property to be sold, the terms and conditions of inspection and sale, and the order thereof, may be obtained by application to JOSEPH F. GUFFEY, Director, Bureau of Sales, 110 West 42d Street, New York City.

FRANCIS P. GARVAN,

As Alien Property Custodian

THE OPERA

By Richard Aldrich

L'Elisir d'Amore.

The note was changed from tragedy to comedy at the Metropolitan Opera House last evening, when Donizetti's comic opera "L'Elisir d'Amore" was given; a true comic opera, the style in which Donizetti's musical nature was really more at home than in the tragedies that survive with difficulty. "L'Elisir d'Amore" seems, in fact, more alive today: its music fresher and more vital, than "Lucia," which will be heard before long at the Metropolitan, or than "La Favorita," which will not be.

"L'Elisir d'Amore" does not stand alone in owing its persistence in the list of the Metropolitan Opera House, at present certainly, entirely to Mr. Caruso. His Nemorino is one of the parts in which he is most liked, and which he enters into with a boyish glee. His rustic clumsiness and peasant antics, appropriate to this part, though they nowadays represent a gradual accumulation of exaggerations, have long been thought highly amusing and characteristic. It is a more serious matter that the accumulation of exaggerations has also been made in his singing of the music which, as exemplified last evening, was in his worst style. The exaggerations are uncalled for by the music, the situations, or anything or anybody except that portion of his admirers that finds such things a proof of a tenor's greatness and a subject for frantic applause.

Mr. Scotti is as gallant and irresistible a Sergeant as ever, but his voice showed undeniable traces of arduous between-season labors. Dr. Dulcamara's quackery is appropriately represented by Mr. Didur.

Miss Mabel Garrison is a charming representative of the coquettish Adina. She has sung this part before and has won a deserved promotion to a part around which cluster some of the most distinguished memories of this opera house and other opera houses. Her singing was finely artistic, yet her higher tones seemed less effective than they have had times before. Another American singer, Mary Ellis, also did creditably in the minor part of Giannetta.

The Philharmonic Society.

At the concert of the Philharmonic Society last evening in Carnegie Hall, Henry Hadley, the new assistant conductor of the orchestra, made his first appearance at its head. It was not by any means, however, his first appearance as a conductor in New York, for he has often conducted compositions of his own in Carnegie Hall and at the Opera House. He has also conducted orchestras in Seattle and San Francisco and elsewhere, and has accumulated a large experience in the direction of orchestral forces and the reading of orchestral works, also a considerable authority.

His experience, authority and musicianship were shown in the performance he gave of Rachmaninoff's second symphony in E minor, which stood at the head of the program; a performance full of vitality and spirit, not without finish, in which not only the composer's lavish orchestral color was made to tell, but also the melodic outlines and the thematic structure were well brought out. The symphony is well known to lovers of orchestral music in New York, and on repeated hearings loses none of its charm, which is frequently haunting.

There are suggestions of the methods of Tschaikowsky emerging from the last movement—his methods rather than his specific musical quality; but in its essence the work is original, large in its conception and execution, fertile in its musical invention, a truly personal expression. There was much applause, in which Mr. Hadley shared with the orchestra, apparently Mr. Rachmaninoff was not present to take any share of it himself.

Then Mr. Tocha Seidel played Bendl's G-minor concerto; and the concert was closed with Moszkowski's suite in F.

RUDOLPH REUTER PLAYS.

Pianist Heard in Works of Dohnanyi, Chopin and Brahms.

Rudolph Reuter introduced a "suite" of ten piano pieces by Dohnanyi, with as lengthy groups of Chopin and Brahms, at a recital last evening in Aeolian Hall, the fourth only in his native city by a serious pianist and pioneer whose career has taken him far afield. At 19 he played Brahms's concerto with the Hamburg Philharmonic; later he brought out Dohnanyi's concerto for the first time here, and after teaching in Tokio, Japan, he now lives in Chicago.

Mr. Reuter has somewhat of the "hand of steel in glove of velvet," as shown in last night's Chopin pieces, two of which he omitted in favor of the glowing A-flat "Ballade." His playing of Brahms also, as befitted that Rodin of the piano, was rugged and sculpturesque, interesting in lighter "Intermezzi" as in the familiar "Rhapsody." Op. 119, No. 4. Dohnanyi's suite, which had the central place of honor, was youthfully gay and boisterous, a series of little tone-pictures, unhackneyed and heard with pleasure by a musical audience.

125 IN "MIDNIGHT JOLLIES."

Prominent Actors to Appear in Entertainment at Equity Ball.

One hundred and twenty-five players will appear in "The Midnight Jollies" to be staged at the Actors' Equity ball at the Hotel Astor tomorrow night. It is expected that nearly three thousand persons, including hundreds of well-known players, will be present, and that the receipts will be in the neighborhood of $20,000.

Those who will take part in the entertainment include Raymond Hitchcock, Eddie Cantor, Frank Bacon, John Drew, Dorothy Jardon, Sawyer and Eberman, Norman Trevor, Frank Craven, Otto Kruger, Fred Stone, Grace Moore and chorus from "Hitchy-Koo," Dorothy Dickson and Carl Hyson, and the Duncan sisters.

Ticket stands have been opened by the Equity in the Ritz-Carlton, the Biltmore, the Claridge, the Astor, the Pennsylvania and the Algonquin, and well-known actresses will sell tickets today.

Composer in Recital of Inca Music.

Carlos Valderrama, a Peruvian composer, appeared at the Manhattan Opera House yesterday afternoon in a recital of his music, of which he has already given examples here, based on so-called "Inca melodies" from the Andes. Inga Julievna, a Norwegian soprano, assisted in several songs, one called "Yaravi," in Quechua dialect, first intoned from behind the scenes as Mr. Valderrama might have heard the fugitive air in some South American village. A ceremonial dance, "Yaguayra," was most effective among his piano pieces, which ranged from purely lyric and rhythmic to overwrought narrative in a prelude, "Morning Prayer to the Sun," and two rhapsodies, "An Inca Legend" and "A Tradition of the Conquest."

Song Writers May Form Association

The formation of a song writers' association is being considered, and the probabilities are that such a body would become identified with the Actors' Equity Association and thus with the American Federation of Labor. At a recent meeting of the song writers, Frank Gillmore, Executive Secretary of the Equity, made an address urging the song writers to join that organization. The object of the new association would be the remodeling of certain alleged abuses said to be contained in the contracts with publishing houses.

THEATRICAL NOTES.

The first Green Room Club Revel of the season will take place at the clubhouse next Sunday night, with R. H. Burnside as the guest of honor.

The Keith circuit will present its annual Thanksgiving vaudeville bill on Blackwell's Island next Thursday.

Beginning next Monday night John Cort's musical production at the Cort Theatre will be known as "Hello, Lucy" instead of "Oh, Tan Jones," the latter title is claimed for a monthly publication.

TWO NEW PLAYS COMING.

"The Young Visiters" and "The Broken Wing" Week of Nov. 29.

Two new plays were announced yesterday for the week of Nov. 29. "The Young Visiters," a dramatization of the Daisy Ashford story, will succeed "The Outrageous Mrs. Palmer" at the Thirty-ninth Street, the former play going to Chicago.

"The Young Visiters" is the work of Mrs. George Norman and Margaret Mackenzie, and the cast will include Harold Anstruther, Marie Goff, Herbert Yost, Lionel Pape, Lelia Palmer, Kathleen Andrews and others.

"The Broken Wing," a melodrama by Paul Dickey and Charles W. Goddard, will be produced at the Forty-eighth Street Theatre on the night of the 29th. The scenes of the piece are laid in Mexico.

Ida S. Davenport, Soprano, Sings.

Ida Swope Davenport, a soprano, formerly of Ohio, once heard last July 4 at the Stadium, gave a matinee in Aeolian Hall yesterday, in part, it was said, for a home for crippled children which she supports at Providence, R. I. Mrs. Davenport displayed a light voice of some cultivation, best suited to her earlier airs such as Loewe's "Canzonetta" and "The Mermaid's Song" of Haydn. She was accompanied by Richard Hageman in a more ambitious air from Thomas's "Hamlet," modern French lyrics and an American group by Harriet Ware. Huerter, Hageman, Kramer and Rihm.

Silberstein and Rosen Debt $1,862.

In the list of judgments printed yesterday in THE NEW YORK TIMES Silberstein, Marcus, Joseph Silberstein, Abraham Rosen and Max J. Rosen were named as debtors in a judgment of $41,994.92 in favor of the Wilton Mfg. Co. The debtors named said yesterday that the amount stated was incorrect and should have been $1,862.

Red Cross Fund Passes $100,000.

The Red Cross Roll Call yesterday passed the $100,000 mark. This is one-fourth of the way toward the goal of $400,000 and it has taken one-half of the two weeks' allotted time allowance to reach this figure. Workers will have to redouble their efforts if the amount desired is to be collected in Manhattan.

Maine Worsted Mill Cuts Wages.

WATERVILLE, Me., Nov. 18.—Notices were posted at the plant of the Wyandotte Worsted Company today announcing a 15 per cent. reduction in wages, effective next Monday. About 230 employes will be affected.

MRS. PARSONS LEAVES WOMEN VOTERS' LEAGUE

Resents Mrs. Catt's Demand That United States Enter League of Nations.

Mrs. James Russell Parsons, a member of the Republican Women's State Executive Committee, announced yesterday her resignation from the League of Women Voters as a protest against the speech of Mrs. Carrie Chapman Catt, its founder, at the league's regional conference dinner Tuesday night, advocating agitation by members of the league to bring about the entrance of the United States into the League of Nations. Mrs. Parsons, who was an active worker for women suffrage and has been a member of the League of Women Voters since its organization, in her letter said:

"I have realized the value of a non-partisan organization concerning itself with the work of educating women in intelligent citizenship. I have admired the devotion to the principles of disinterested public service which has enabled women of varying political convictions to work together with such a mutual respect for honest differences of opinion as practically to eliminate all unworthy passion and partisanship.

"But the whole complexion of the organization has been changed by the deplorable action of one of its chief sponsors, Mrs. Catt, at the dinner at the Pennsylvania Hotel. The League of Women Voters served primarily as a platform from which to hurl sneers and insults at principles and persons not favored by Mrs. Catt.

"Mrs. Catt's speech was singularly inaccurate in statement and illogical in argument. It was smeared thickly with the kind of sentimentality which 'kept us out of war,' when almost assuredly getting us into war would have saved thousands of precious lives, and which just as unfortunately has kept us out of peace ever since."

ROCKEFELLERS GAVE $2,000.

ALBANY, Nov. 18.—John D. Rockefeller and his son, John D. Rockefeller, Jr., each contributed $1,000 to the campaign fund of the Westchester County Republican Committee, which filed its campaign statement with the Secretary of State today. The statement showed receipts of $27,476 and expenditures of $21,112.

The Socialist Party's State Committee reported expenditures of $4,191 and receipts of $6,627.

The New York City Harding and Coolidge Uptown Dry Goods Association's statement showed expenditures of $29,130, all it received.

MADISON SQUARE GARDEN
35th Annual Exhibition
NATIONAL HORSE SHOW
Morning Afternoon and Evening
Nov. 19, 20
TO-DAY
Championship Day
Also Indoor Polo Matches every evening. Best players in country competing at each session for the $2,200 in prizes.
And Military Contests, including the six-horse heavy gun teams and machine gun teams in action, first time in America.
Admission $1.50
BOX OFFICE PHONE 7200 MADISON SQUARE

The Neighborhood Playhouse
466 Grand St. Tel. Orch. 1171.
Final Performance Dec. 3rd.
"THE MOB"
by JOHN GALSWORTHY
Is Sold Out for Every Performance This Week
Except Saturday Matinee
Orchestra $1. Balcony 50c.

ACTORS' EQUITY BALL and MIDNIGHT JOLLIES
HOTEL ASTOR | THIS SAT., NOV. 20TH
Tickets Selling at Hotels & 115 W. 47th TELEPHONE 9141 BRYANT

GOOD TIMES "DON'T MISS IT. --IT'S GREAT!" --Bide Dudley.
Matinee Every Day At HIPPODROME
Seats Selling 2 Weeks in Advance.
COLUMBIA, B'y & 47 St. Twice daily 2:15 & 8:15. Pop. Prices. MILLION DOLLAR DOLLS.

B. F. KEITH'S PALACE | VERA GORDON CO. | JOS. E. HOWARD REVUE
Bryant 4300. Mats. Daily, 25c-$1. | KRAMER & BOYLE, Otha & JOHN B. HYMER & CO.
B. F. KEITH'S RIVERSIDE | ALL FEATURE BILL GERTRUDE VANDERBILT FOUR SISTERS & Co. HENRY REDDI. "Dancing Around the World" with HARRY MILLER
B. F. KEITH'S 81 St. & B'way | MAUD LAMBERT & ERNEST R. BALL "Not Yet, Marie." Oliver Smith & Co., Others. & Marshall Nelan's Great Picture "GO AND GET IT."
Popular Prices
CARNEGIE HALL, 57TH ST.
NEWMAN TRAVELTALKS
SUNDAY EVE. AT 8:30
and the Jerusalem HOLY LAND
PRICES 50c to $2.50
Opera Tickets PHONE BRYANT 7878
ON SALE FOR SEASON, TWO ORCHESTRA SEATS, THURS. EVE.; TWO FRI., TWO SAT. MATS., TWO FOR ALTERNATE WED. AND THURS., FRONT SEATS FOR CARUSO, ALL OPERAS. Subscriptions Metropolitan, all parts of the house, and Chicago Opera Co., bought, sold or exchanged, season, alternate and single performances. CONSOLI, 1426 B'way (40-41 Sts.)
"ICELAND" ICE SKATING
BROADWAY-52D ST. ADMISSION 75c.
MOTION PICTURES.

LYRIC 42nd Street, W. of B'way. Twice Daily. All Seats Reserved. Matinees (2:20), 25c. to $1.00. Sat. and Sun. Mats. and Evenings (8:20), 50c. to $2.00.
Would you see yourself and laugh at the picture?
We won't tell you how—but would you like to have a good laugh at some of your own jolly experience? Then go to see
OVER THE HILL
You will find much more there, too—a beautiful play of strife and love and laughter so blended that it will make you thrill and glow with pleasure and excitement—a drama that all who have seen it have called a "wonderful thing!"
By Will Carleton. Produced by William Fox. Directed by Harry Millarde.

MARK STRAND
Theatre—B'way at 47th St.
LAST 2 DAYS
NO ADVANCE IN PRICES
ROBERTSON COLE'S Production
OTIS SKINNER IN "KISMET"
STRAND SYMPHONY ORCHESTRA
Beginning Sunday
ANOTHER SUPER PRODUCTION
MARSHALL NEILAN'S
LATEST AND GREATEST PICTURE
"DINTY"
with WESLEY BARRY, the Freckle-Faced Boy Actor
Better Than "DADDY LONG LEGS"
Greater Than "THE RIVER'S END"
A First National Attraction
MARK STRAND
B'WAY at 47th St.
"A NATIONAL INSTITUTION"

Paramount Pictures
CRITERION Broadway at 44th St.
Continuous Noon to 11:30 P. M.
ADOLPH ZUKOR Presents
A George Fitzmaurice Production
"IDOLS of CLAY"
With Mae Murray and David Powell
RIVOLI B'WAY At 49th St. | Thomas Meighan "Conrad in Quest of His Youth." Rivoli Concert Orchestra.
RIALTO 42D ST. & 7TH AVE. | WALLACE REID In "Always Audacious" Famous Rialto Orchestra.
44TH ST. THEATRE 9:15 & 8:15. Twice Daily, Inc. Sunday.
The D. W. GRIFFITH Masterpiece
WAY DOWN EAST
ALL SEATS RESERVED. BUY IN ADVANCE.
CAPITOL B'way at 51st Street | "THE PENALTY" with LON CHANEY Capitol Grand Orch. Mats. 50-55c. Nights 75-$1. World's Largest and Most Beautiful Theatre.
PLAZA Mad. Ave. at 59th St. | MARY MILES MINTER in "SWEET LAVENDER." "THE VEILED MYSTERY" with ANTONIO MORENO. Organ and Orchestra.
Sight Seeing Royal Blue Line
Boating New York, up here, down here, over the great bridges to Brooklyn, 10 A.M., 2 P.M. Chinatown, New York After Dark, 8 P.M. Luxurious glass roof heated automobiles. Distinctive Service. Ask at hotels for our free map and guide.
ROYAL BLUE LINE CO. OF N.Y.
Office Starting Point, Hotel St. Regis.

AMERICA'S FOREMOST THEATRES AND HITS. DIRECTION OF LEE & J. J. SHUBERT.
CENTURY THEATRE, 62d & C. P. West. Evs. 8. Mat. Tom'w at 2. C. P. Ray Comstock and Morris Gest Present
MOST SENSATIONAL SUCCESS EVER KNOWN IN THE WORLD
MECCA
Musical Extravaganza of the Orient. COMPANY OF 400—11 BIG SCENES.
CENTURY PROMENADE 62d St. & Cent. Park W.
CENTURY REVUE AT 9:30
MIDNIGHT ROUNDERS AT 11:30
Dining and Dancing 6 P. M. to 3 A. M.
WINTER GARDEN 50 St. & B'way. Evs. 8:30.
Geo. LeMaire's BROADWAY BREVITIES
With BERT WILLIAMS
CENTRAL THEATRE, 47th & Broadway. Evs. 8:30. Mts. Tom'w & Thanks. Day
C. P. Ray Comstock and Morris Gest Present
THE SENSATION OF LONDON, PARIS & N. Y.
DELYSIA "AFGAR"
In the Wonderful Musical Show.
With LUPINO LANE & Paul Poiret Costumes.
APOLLO Evgs. 8:30. MATS. TOM'W & THANKSGIVING DAY.
FRANCES WHITE
in the new musicomedy
"JIMMIE"
with BEN WELCH and Star Cast.
SELWYN'S 3 THEATRES OF WEST TIMES SQ. 42D ST.
Evgs. 8:30. MATS. TOM'W & THANKSGIVING DAY.
FLORENCE REED
in EDGAR SELWYN'S NEW PLAY
"THE MIRAGE"
SELWYN W. 42d St. Evs. at 8:30. Mat. Sat. & Nov. 25, at 2:30.
FRANK TINNEY in TICKLE ME
A Musical Comedy
PRINCESS 29th, n'r B'way. Evs. 8:30. MATINEE TOMORROW, 2:30.
MOST UNUSUAL PLAY IN N. Y.
THE MANDARIN with BRANDON TYNAN
VANDERBILT THEATRE, W. 48TH ST. Evs. 8:30. Ph. Bryant 194.
2ND YEAR—THE MUSICAL COMEDY HIT.
IRENE
Seats 6 Weeks Ahead. Mats. Tomorrow & Wed.
BELMONT THEATRE, W. 48 St. Bry. 48. Evs. 8:30. Mts. Tom'w & Thurs. 2:30
MR. & MRS. COBURN IN FRENCH LEAVE
"ELLO, 'ERE'S ANOTHER 'IT.'"—Telegram. SEATS ON SALE SIX WEEKS IN ADVANCE.
GARRICK 35 West 35th St. Phone 1552 Bry. Evs. 8:15. Mts. Tom'w & Thurs. 2:15
HEARTBREAK HOUSE
By Bernard Shaw.

39TH ST. Thea., nr. B'way. Evs. 8:30. Mats. Tom'w, Wed. & Thanks. Day.
SEASON'S SMARTEST COMEDY
THE OUTRAGEOUS MRS. PALMER with MARY YOUNG
BOOTH Thea., 45th, W. of B'way. Evs. 8:30. Mats. Tom'w & Thanksgiving Day.
WILLIAM FAVERSHAM in MARK TWAIN'S The Prince and the Pauper
BROADHURST 44, W. of B'y. Evs. 8:35. LAST 3 TIMES Last Mat. Tom'w, 2:35.
WILLIAM HODGE in "THE GUEST OF HONOR"
Beginning MONDAY, NOV. 22 Seats Now
★ THE 3 STAR ★ COMBINATION ★
HENRY HULL | ALMA TELL | GEORGE MARION
in KATE L. McLAURIN'S New Comedy,
"WHEN WE ARE YOUNG"
With an Ideal Cast. Matinee Thanksgiving Day.
PLAYHOUSE 48th, E. of B'y. Evs. 8:30. Mts. Tom'w, Wed. & Thanks. Day.
"NOTHING SHORT OF A TRIUMPH."
—Charles Darnton, Eve. World.
MARY NASH in "THY NAME IS WOMAN"
Strikes a New Note in the Scenes—Brings Back MISS NASH AT HER BEST"
—Louis V. DePos, World.
BIJOU Theatre W. 45th St. Evs. 8:30. Mats. Tom'w & Thanksgiving Day.
THE SKIN GAME
By JOHN GALSWORTHY.
48TH ST. Thea., East R. of B'y. Evs. 8:30. Mats. Tom'w & Thanksgiving Day
OPPORTUNITY
with JAMES ORANE.
LITTLE THEATRE W. 44 St. Evs. 8:30. Mats. Wed. & Sat.
THE 1st YEAR
FULTON W. 46th. Evenings at 8:30. Mats. Sat., Wed. & Thurs.
BROCK PEMBERTON Presents
GILDA VARESI—NORMAN TREVOR
ENTER MADAME
COMEDY Theatre, W. 41st. Evs. 8:30. Matinees Tomorrow & Thursday.
HOLBROOK BLINN !
As a lovable, lamentable bandit—
THE BAD MAN
NORA BAYES Thea., 46th St., W. of B'way. Evs. 8:30. Mats. Tom'w, Wed. & Thanksgiving Day.
"THREE LIVE GHOSTS"
"A SCREAMING COMEDY."—Telegram.
FRAZEE West 42d St. Evs. at 8:30. Mats. Wed. & Sat. Prices $1 Repeat.
MARGARET ANGLIN
in "THE WOMAN OF BRONZE"

GREENWICH VILLAGE THEATRE, 7 Av. & 4 St.
BEN-AMI
"SAMSON & DELILAH"
PAULINE LORD
"Samson and Delilah' startled the Greenwich Village Theatre with such cheers as its walls had never known."—Alexander Woollcott—Times.
PLYMOUTH 45th St., West of Broadway. MATS. TOM'W & THURS.
LITTLE OLD NEW YORK
CASINO 39th and B'way. Evenings at 8:30. MATINEE TOMORROW, 2:30.
ZIMBALIST'S PLAY WITH MUSIC.
HONEYDEW
MAXINE ELLIOTT'S West 39th St. MATS. SAT. & WED. AT 2:30.
"HELD AUDIENCE BREATHLESS."—Eve. Sun.
SPANISH LOVE
MOROSCO West 45th St. Evs. at 8:30. Mats. Sat. & Wed. at 2:30.
THE BAT
KEEPS STANDEES OUT
REPUBLIC W. 42d St. Evs. 8:30. Last Matinee Sat. 2:30. Last Week.
THE LADY OF THE LAMP
OPENING Mond. Eve., Nov. 22d
EARL CARROLL Presents
"DADDY DUMPLINS"
With MACLYN ARBUCKLE
by George Barr McCutcheon & Earl Carroll
SEATS NOW SELLING
ELTINGE West 42d St. Evs. 8:45. Mats. Wed. (Pop.) & Sat., 2:30.
"LADIES' NIGHT"
LONGACRE W. 48th St. Evs. 8:30. Mats. Sat. & Thanksgiving. 2:30.
The Rousing Musical Comedy Success.
PITTER PATTER
ASTOR Thea., B'way & 45th St. Evs. 8:15. Mats. Tom'w & Thanksgiving Day.
Musical Comedy Success
KISSING TIME
With William Norris & Edith Taliaferro.
SHUBERT Thea., 44 St., W. of B'y. Evs. 8:30. Mats. Tom'w & Thanksgiving Day
THE BOHEMIANS, INC. ANNOUNCES
THE GREENWICH VILLAGE FOLLIES OF 1920.
Shubert-Riviera, 97th & B'y. Mat. Tom'w, 2:15.
THE CHARM SCHOOL.
Next Week: "The Lady of the Lake."

NEW YORK'S LEADING THEATRES AND SUCCESSES
EMPIRE B'way & 40th St. Evs. 8:30. Mats. Sat. Wed. & Thurs., 2:30.
DAVID BELASCO Presents
"Call the Doctor"
BELASCO West 44th St. Evs. at 8:30. Mats. Tomorrow & Thurs. 2:30.
DAVID BELASCO Presents
Frances Starr in "ONE"
By Edward Knoblock.
LYCEUM Theatre, W. 45th St. Evs. 8:30. Mats. Tomorrow & Thurs., 2:30.
DAVID BELASCO Presents
INA CLAIRE "THE GOLD DIGGERS." Avery Hopwood.
CORT WEST 48TH ST. Evs. at 8:30. Matinees Sat. & Thurs. 2:30.
THE SMASHING MUSICAL HIT.
JIM JAM JEMS
GEO. M. COHAN Thea., B'way, 43d St. Mats. Sat. Wed. & Thurs.
PRODUCTION
THE TAVERN
GREATEST MYSTERY OF THEM ALL. ARNOLD DALY as the Vagabond.
PARK THEATRE Columbus Circle Thanksgiving Eve. 8:30. Mts. Tom'w Wed. & Th'ks'g Day. Matinee
BAB Helen Hayes with
"A Worthy Successor to 'Clarence.'"—Sun.
PUNCH & JUDY Thea., W. 49th St. Evs. 8:30. POPULAR MAT. TODAY & Sat. LAST WEEK
ALAN BROOKS BECAUSE of HELEN
PUNCH & JUDY THEA. Tel. 1266 Circle. A OPENING TUESDAY, NOVEMBER 23RD. A New CLARE KUMMER Comedy.
ROLLO'S WILD OAT
with ROLAND YOUNG
Matinees Friday & Saturday, 2:30. Evgs., 8:30. SPECIAL THANKSGIVING DAY MATINEE.
Manhattan Op. House, 34th, w. 8 Av. Evs. 8:30. Mats. Tom'w, Wed. & Thanks. Day
LAST 2 WEEKS
THE STORM
THE FOREST FIRE PLAY
1,000 SEATS, $1.50. ALL PERFORMANCES.

NEW AMSTERDAM, W. 42d St. Evs. 8:20. "Greatest Revue of All Times."—Telegram.
HITCHCOCK—SANDERSON—HUNTLEY
"HITCHY-KOO 1920"
MORGONIS AND 100 OTHERS. MOSTLY GIRLS POP. MATS. SAT. & THURS., 50c TO $2.50.
NEW AMSTERDAM ROOF—NEW
Ziegfeld Midnight Frolic
HENRY MILLER'S THEATRE
124 West 43 St. Phone 7410 Bryant. Evs. 8:30. MATINEES TOMORROW & THURS., 2:20.
"A Veritable Gem."—Eve. Post
PATRICIA COLLINGE JUST SUPPOSE
in A. E. THOMAS' New Comedy.
LIBERTY, W. 42 St. Mats. Sat. & Thursday. "A MUSICAL COMEDY HER."—World.
JOSEPH CAWTHORN in HALF MOON
Cast Inc.: Jessie Bradley, Grace Shaw, Harold Elsner, Ivy Sawyer and May Thompson.
HUDSON West 44 St. Evs. 8:30. Mats. Sat. Wed. & Thursday.
GEO. M. COHAN'S
PRODUCTION OF
The Meanest Man in the World
MR. COHAN in the Title Role.
GAIETY B'way, 46th St. Evs. 8:30. Mats. Wed. & Sat.
JOHN GOLDEN Presents
FRANK BACON LIGHTNIN'
COHAN & HARRIS Th., W. 42 St. Evs. 8:15. Mts. Sat., Wed. Thurs. and Chicago Opera Co. bought, sold or exchanged, season, alternate and single performances. CONSOLI, 1426 B'way (40-41 Sts.)
WELCOME STRANGER
with GEORGE SIDNEY
KNICKERBOCKER B'y, 38th St. Mats. Sat. Wed., Thurs.
GEO. M. COHAN'S Comedians
MARY
(ISN'T IT A GRAND OLD NAME?)
CLOSE Mats. Sat., Wed. & Thursday. FRED STONE "TIP-TOP"

DANCING TONIGHT
On the World's Most Beautiful Dance Floor.
ROSELAND
Broadway at 51st St.
Sat. and Sun. Matinees.
Evenings 7:30 to 1 A. M.
PRIVATE INSTRUCTIONS
Daily 10 A. M. to 7 P. M.
Rosaland is very jealous of the reputation it has earned by its high standard of refined entertainment.
Host and Hostess always present.

NEW YORK SYMPHONY
ORCHESTRA
With Rene Pollain Conducting
EXTRA CONCERT AT THE
Lexington Theatre, 51st St. & Lexington Ave.
NEXT SUN. AFT. AT 3
First Appearance with Orchestra
NYREDGHAZI
PROGRAM
Symphony No. 5.....BEETHOVEN
Piano Concerto, B flat.....TSCHAIKOWSKY
L'Arlesienne, 1st Suite.....BIZET
Le rui s'Ts.....LALO
Popular Prices..25c to $1.50
At Lexington Theatre Box Office and Room 1003, Aeolian Bldg. George Engles, Mgr.

PHILHARMONIC CONCERTS
Carnegie Hall, This Afternoon at 2:30.
Under the Direction of
HENRY HADLEY
Soloist
TOSCHA SEIDEL
DVORAK Symphony "New World." MENDELSSOHN, Violin Concerto; MOSZKOWSKI, Suite.
NEXT SUNDAY AFT., at 2.
ALL WAGNER
Conducted by JOSEF STRANSKY
Tickets at Box Office. Fritz F. Loftus, Mgr.

LEXINGTON THEATRE
THE CHESS WIZARD
Samuel RZESZEWSKI
the 8 year old CHESS MARVEL of all centuries, will play simultaneously 20 CHESS EXPERTS
Frank J. Marshall, U. S. Champion, Referee.
THURSDAY, Nov. 25 (Thanksgiving) SATURDAY, Nov. 27, at 2:15 P. M.
Advance Sale at the Box Office, Lexington Th. (Phone 6020) and Rosenthal's Ticket Office, 103 East Broadway.

AEOLIAN HALL, TOMORROW AFT. at 3.
CYRIL SCOTT
in a Program of His Compositions, with
EVA GAUTHIER
Mgt. Loudon Charlton. Steinway Piano.
AEOLIAN HALL, Tues. Eve., Nov. 23, at 8:15
FIRST SUBSCRIPTION CONCERT
FLONZALEY QUARTET
SUBSCRIPTIONS NOW. Mgt. Loudon Charlton.

SPALDING
VIOLIN RECITAL
CARNEGIE HALL
TOMORROW AFT. at 2:30.
(STEINWAY PIANO.)
Emilio de Gogorza
In BASQUE, FRENCH, RUSSIAN, ENGLISH and SPANISH SONGS.
AEOLIAN HALL, Nov. 24, at 3 P. M.
(STEINWAY PIANO.)
YOLANDA MERO
PIANO RECITAL (Steinway Piano)
AEOLIAN HALL, Mon. Eve., Nov. 22, at 8:15
Mgt. A. & HUG. ALEXANDER BLOCH
AEOLIAN HALL, MON. EVE., NOV. 22, at 8:15
SONATA RECITAL. (Mason & Hamlin Piano.)
HIPPODROME, Sun. Aft., Nov. 21 at 2:30—WORLD'S GREATEST SOPRANO
CLAUDIA MUZIO
of Metropolitan Opera Co. with
BOGUSLAWSKI, Pianist and LETZ QUARTET (Bonsoir, Both David Hospital). Seats Now at Box Office. (Steinway Piano.)
ACADEMY OF MUSIC, TOM'R'W EVE. FIRST BROOKLYN RECITAL
MISHEL PIASTRO
LATEST VIOLIN SENSATION.
Tickets Now on Sale at Box Office Tom'r'w Mgt. E. Ivan's Studios, Steinway. (Steinway)
AEOLIAN HALL, Thurs. Aft., Nov. 25, at 3
OLGA STEEB Pianist
Mgt. Catherine A. Bamman. Knabe Piano.
Loew's New York Theatre & Roof
Cont. 11 A. M. to 11 P. M. Mats. 25c & 50c.
Wm. Russell, "Challenge of the Law."
Gladys Walton, "Risky Business."
Loew's American Roof 42 St. W. of B'way
Cont. 11 A. M. to 11 P. M. Mats. 25c & 50c.
Wm. Desmond Taylor & Co., with Mary Thurman in "Mrs. Temple's Telegram."

METROPOLITAN OPERA HOUSE
TONIGHT at 8. ZAZA. Farrar; Hackett; Martinelli, De Luca, Mardones.
SAT. at 1:45. TRISTAN. Matzenauer, Gordon; Sembach, Whitehill, Hinze Bodewsky.
SAT. at 8. (Pop. Prices). CAV. RUSTICANA. Destinn, Perini; Harrold, Chalmers. PAGLI. ACCI. Easton; Kingston, Daniso, Mardones.
SUN. EVE., 8:30. VERDI-PUCCINI CONCERT. Garrison, Gordon, Rappold, Sundelius, Tiffany; Diaz, Harrold, Kingston, De Luca, Mardones. Orch. Cond., Bamboschek.
NEXT, MON. at 8:15. TOSCA. Farrar; Ciaccio (debut), Scotti, Antaldi, Mardones.
WED. at 8. SAMSON ET DALILA. Matzenauer; Caruso, De Luca, Rothier—Wolff.
THURS. THANKSGIVING DAY. MAT. at 2 (25 to $6). CARMEN. Farrar, Sundelius, Gilly; Martinelli, Whitehill.....Wolff.
THURS. at 8:15. BOHEME. Alda, Rosaline; Harrold, Scotti, Didur—Fast.
FRI. at 8. MEFISTOFELE. Alda, Easton; Gigli (debut), Mardones, Reiss, Sturmsteel.
BROOKLYN ACADEMY OF MUSIC
TUES., Nov. 23, at 8. AIDA. Destinn, Golden; Martinelli, Danise, Didur, Gustafson—Moranzoni.
HARDMAN PIANO USED.

National Symphony Orchestra
Hippodrome, Sun. Eve., Nov. 21
BODANZKY —CONDUCTOR— KUBELIK
Soloist
BENEFIT CHURCH of PERPETUAL EXPOSITION
Tickets at Hippodrome and Mrs. Robt. Collier, 527 Park Av., McBride's, Tyson's
CARNEGIE HALL
Tues. Eve., Nov. 23, 8:15 sharp
Wed. Aft., Nov. 24, 2:30 sharp
SOLOIST ZIMBALIST GLAZOUNOFF Concerto
THE ENABLE is the OFFICIAL PIANO.
SECOND BILTMORE
FRIDAY MORNING MUSICALE
Grand Ballroom, Hotel Biltmore
THIS MORNING AT 11
CLAUDIA MUZIO
PERCY GRAINGER
EDWARD LANKOW
Rev. seats $2, at Biltmore Box Office. Mgt. H. E. Johnston. Knabe Piano.
AEOLIAN HALL, THIS AFTERNOON at 3:00. PIANO RECITAL BY KATHERINE
BACON
Mgt. Haensel & Jones. Mason-Hamlin Piano.
AEOLIAN HALL, TONIGHT at 8:15. SONG RECITAL BY JENGIE
Callaway - John
Mgt. Haensel & Jones. Mason-Hamlin Piano.
CARNEGIE HALL Mat. Eve. Nov. 22 at 2:15 at 8:15
American Debut—Czecho-Slovak Violinist
VASA PRIHODA
Management Fortune Gallo. Knabe Piano.
(AUSPICES CAMP FIRE GIRLS)
CARNEGIE HALL, TOMORROW EVE., at 8:15. Second VIOLIN RECITAL by
KEREKJARTO
Chickering Piano. Mgt. Hugo Boucek.
CARNEGIE HALL, Wed. Eve., Nov. 24
TARASOVA
Singer of RUSSIAN FOLK-SONGS
With BERYL RUBENSTEIN, Pianist
Tickets, 75c. to $2.00 Now. (Mason & Hamlin)
Mgt. S. HUROK BUREAU, 47 West 42d Street
AEOLIAN HALL, Wed. Aft., Nov. 24, at 3.
Song Recital PHOEBE CROSBY
SOPRANO
Steinway Piano. Mgt. National Concerts, Inc.
CARNEGIE HALL, TONIGHT AT 8:15.
STELL ANDERSEN
NORWEGIAN PIANIST
Mgt. Antonia Sawyer, Inc. Steinway Piano.
CARNEGIE HALL, Thursday, Nov. 25, at 3 P. M.
PIANO RECITAL
FLORA MORA
CUBAN ARTIST.
Mgt. Lella Hearon Courses. Steinway Piano.
AEOLIAN HALL, Theatre's Mat., Nov. 23, 2:15
SONG RECITAL BY FLORENCE BODINOFF
Mgt. John Dalton. Mason & Hamlin Piano.
Opera Tickets PHONE PEDRO 6100
METROPOLITAN & CHICAGO OPERA SUBSCRIPTIONS BOUGHT, SOLD & EXCHANGED SEASON OR ALTERNATE PERFORMANCES.
SEATS FOR ALL SUCCESSES.
Jacobs' Theatre Ticket Office Normandie Hotel, B'way & 36 St.
Metropolitan Opera season tickets for two excellent orchestra seats Monday nights will pay good premium for their exchange for two better seats in choicest orchestra locations same nights. W 625 Times Dem. Serv.

CARNEGIE HALL, Thurs. Eve., Nov. 25, at 8:15. Piano Recital—MISCHA
Levitzki
Tickets at Box Office, Mgt. Daniel Mayer, (Steinway)
CARNEGIE HALL, Mon. Aft., Nov. 22, at 2:30.
BIRGIT ENGELL
Danish Lyric Soprano.
COENRAAD V. BOS at the Piano.
Mgt. Antonia Sawyer, Inc. Steinway Piano.

DUO-ART RECITAL
Edith Bennett, Soprano
Accompanied by
The Duo-Art Piano
Today at 3. Admission without charge.
THE AEOLIAN COMPANY
29 W. 42nd St. Fourth Floor.

HOTELS AND RESTAURANTS

Come and Enjoy
—come where pleasure dwells—come where quality menu, faultless service and program sparkle gladden all the senses—come to the Shanley supper and entertainment.
Vaudeville—a laugh or a thrill in every moment—until 1 A. M.
TODAY'S TABLE D'HOTE LUNCHEON
12 to 2:30—Music—$1.00
Saturdays and Holidays $1.25
Blue Point Oysters
Celery Olives
Clam Chowder, Marinique or Consommee Alphonsett
Codfish cake, creole
Roast sprina lamb, mint sauce
Broiled halibut steak, lemon butter
Ve

The Pennsylvania - Ohio Power & Light Co.

7½% Twenty-Year Bonds

A long term bond, at a high interest rate—of an essential Electric company supplying a most important industrial section.

Price to Yield 7.86%

Circular giving interesting details of the business will be furnished upon request for A. G.-351.

The National City Company

Main Office: National City Bank Building
Uptown Office: Fifth Ave. & 43d St.

Long Term Railroad Bonds

High grade long time railroad issues can be purchased today to yield a return higher than has been obtainable in any previous year for more than a generation. The enactment of the Transportation Act of 1920, followed by the increase in rates granted by the Interstate Commerce Commission, has greatly clarified and strengthened the railroad situation.

Investment Circular on Request

Harris, Forbes & Co

Pine Street, Corner William
NEW YORK

MUNICIPAL BONDS

YIELDING

5% to 5.25%

		Due
Rochester, N. Y.	3½'s	1924
Dubuque, Ia.	4's	1936
Portland, Ore.	4's	1936
San Diego, Cal.	4½'s	1924-49
Williamantic, Conn.	4's	1929
Des Moines	5's	1932-43
Chicago, Ill.	4's	1928

Send for descriptive circular T-145.

R. M. GRANT & Co.

31 NASSAU STREET, NEW YORK
Boston St. Louis Chicago

Conservative Investments

If you have in mind the purchase of conservative investments, but are in doubt as to just what selections to make, permit us to suggest that you send for our list of current offerings. The investments mentioned therein yield at present prices from about

5½% to 8%

The offerings comprise carefully selected issues of

Railroad Bonds
Equipment Bonds
Public Utility Bonds
Hydro-Electric Bonds
Industrial Bonds
Municipal Bonds
Foreign Government Bonds

Write for List No. 1307 "Conservative Investments"

Spencer Trask & Co.

25 Broad Street, New York
ALBANY BOSTON CHICAGO
Members New York Stock Exchange
Members Chicago Stock Exchange

TO YIELD 8¼%

An unusually attractive and well-seasoned Closed First Mortgage Gold Note in denominations of $100., $500., and $1,000., the Security of which is over Seven times the amount of the issue. Earnings over Six times the interest requirements; two shares of Bonus Common stock with each $1,000 note.

Circular upon request.

MARTIN & CO.

Established 1847
Members New York Stock Exchange
111 Broadway, New York

FINANCIAL MARKETS

Stocks Decline Again—Foreign Exchange Advances, Then Reacts—Call Money Easier.

Notwithstanding further easing-off in the call money rate, which yesterday did not go above 7 per cent. and closed at 6, the stock market broke again. This happened after an early though highly irregular recovery in many active stocks, and it occurred in immediate connection with the American International Corporation's announcement of suspended dividends. Doubtless this action by that particular company, which in a way embodied the country's ambitions of 1915 regarding the future mastery of the world's trade, appealed for that reason strongly to the Wall Street mind. The reasons for suspending the 6 per cent. annual dividend were briefly stated by the directors as "the exceptional circumstances and requirements at this time," and well-informed people were aware that this meant chiefly the call on the corporation's cash assets to protect and tide over the hard-pressed South American customers of its subsidiary companies. Conditions prevalent regarding prompt payment by foreign clients of many commercial enterprises, in consequence of the disordered home and international markets of those countries, are pretty generally known. The incident is only one of many which have resulted, with them as in our own country, from the sudden fall in prices and overstrain on credit.

It hardly need be said that, under the circumstances stated, the action of the American International Directors was altogether wise; also, that it does not in any respect amount to an intimation that the holding up of payments from foreign markets represents an eventual necessary loss. Recent events have brought some of those markets as close to a "moratorium" as they got in the war panic of 1914, but even that older moratorium did not mean repudiation of debts by solvent bankers or merchants. This time the world will regain its financial equilibrium much more rapidly.

Taken as a whole, the day's declines on the Stock Exchange were considerably smaller than Wednesday's. The general character of the movement and the occasional recoveries also indicated fairly good buying, while the pressure by professional operators for the decline continued. Estimates that the outstanding "short account" has reached exceptionally large magnitude are entirely plausible; we shall probably hear from that quarter of the market to some purpose, later on. Yesterday's prices, however, closed near the lowest, after total transactions again exceeding a million shares.

The erratic and bewildering character of the general movement of prices, as the effects of the climax of credit stringency remain while the stringency itself begins to relax, was illustrated yesterday not only in a further decline on the wheat and cotton markets but in foreign exchange. Sterling advanced 2 cents further, then fell 6 cents in the later hours. Exchange on Paris and Rome moved in the same way and Berlin exchange lost all of yesterday's rapid advance. The week's entire movement in these markets has been governed by the international money situation and by the extensive speculation which prevails in all the foreign exchanges; it was very unnecessary to drag in the League of Nations as an active cause, which it certainly was not. The particularly interesting item of the weekly European bank statements published yesterday was the reduction of 362,800,000 francs in the French Bank's outstanding note circulation.

This represents a total reduction of the French paper currency from its maximum of the year, reached on Nov. 3, amounting to 889,000,000 francs, or, on the old conventional basis of reckoning, $77,890,000. The reduction coming in the present month presents a parallel with the $25,200,000 reduction last week in our own Federal Reserve notes from the highest of the year, and with the £5,400,000 reduction of outstanding British "currency notes" since the middle of October. All of these paper circulations, including our own, had increased substantially during the early Autumn weeks, undoubtedly in response to the season's normally increased trade. It is possible that the subsequent and very recent flow of currency back to the bank of issue, in all three countries, is not unconnected with the world-wide trade reaction. The contraction ought to proceed very rapidly eight or ten weeks from now.

MONEY.

THURSDAY, NOV. 18, 1920.

Money on call on the Stock Exchange opened and renewed at 7 per cent. yesterday, went to 6 per cent. and closed at that rate. Ruling rate, however, was 7 per cent. Borrowing was moderate. The prospect of easier fixed period money, forecast for sometime now, was in evidence yesterday in a slight easement in accommodations based on mixed and all industrial collateral. In the case of the former, 60-90-day money was placed at 8@8¼, and for 4, 5 and 6 months, 7¾@8 per cent. On all industrials, 8¼ for short time, and 8@8¼ per cent. for 4, 5 and 6 months. The rate on best-grade merchants' paper still obtains at 8 per cent.

Call Loans.

				Wednesday
Renewal.	High.	Low.	Last.	Last.
7	7	6	6	6

Time Loans.

Mixed collateral, 60-90 days, 8¼; 4, 5 and 6 months.....7¾@8
All industrial collateral, 60-90 days, 8¼; 4, 5 and 6 months.....8 @8¼

Commercial Paper.

Best names, 3 to 6 months.....8
Other names, 3 to 6 months.....8 @8¼

Discount Rates, Federal Reserve Bank.

Commercial paper, 15 days, 7; 16 to 90 days.....6
Bankers' bonds and Victory notes, 15 days, 6; 16 to 90 days.....6

Bankers' acceptances, 15 to 90 days...6

Open Market Rates.

Prime eligible acceptances, on call....6
Eligible for rediscount with Reserve Bank, 60 to 90 days.....6¼@6¾
Non-member and private bankers, eligible, 60 to 90 days.....6¼@6¾
Not eligible, 60 to 90 days.....6 @7¼

London Market.

Money on London market Thursday unchanged at 5¼ per cent.; short bills unchanged at 5 13-16@5¾ per cent.; three months' bills unchanged at 5¾@5 13-16 per cent. Gold bullion on the open London market was down 1s 7d at 117s 2d; Mint purity, 85s.

Clearing House Exchanges.

Thursday's exchange of checks at the New York Clearing House, $720,326,243; balances, $27,833,202; United States Subtreasury debit balance, $1,308,753; Federal Reserve Bank's credit balance, $30,912,533. Exchanges for the same day a year ago, $926,847,513.

EXCHANGES RETREAT UNDER PROFIT TAKING

Abrupt Reaction Follows Close Upon Early Rise—Sterling Off 4 Cents.

The foreign exchanges ran into considerable selling pressure yesterday after early transactions had carried quotations higher than Wednesday's final levels. Sterling moved upward from 3.47¼ to 3.49¼ in the first business hour, afterward reacting to 3.43¾, for a net recession of 4 cents. Francs from a high point of 5.18 receded to 5.88, leaving off at 5.95, compared with 6.07 on the preceding day. The Norwegian rate was steady, but practically all the Continental rates lost ground. Trading indicated profit-taking sales on the heels of the recent advance, which carried sterling upward more than 16 cents in ten days.

THURSDAY, NOV. 18, 1920.

Range of Rates, Sight Exchange.

	High.	Low.	Final.	Wednesday Final.
LONDON	3.49¼	3.43¾	3.43¾	3.47¾
PARIS	6.18	5.39	5.93	5.07
ROME	3.80	3.73	3.73	3.81
AMSTERDAM	39.375	39.15	39.15	39.25
BERLIN	1.47	1.35	1.38	1.54½
MADRID	13.15	13.00	13.04	13.16

CLOSING RATES.

Parity of exchange is given as reported by the U. S. Mint, except in countries with a silver standard, where parity fluctuates with the price of silver.

Europe.

	Thursday.	Week Ago.	Year Ago.
STERLING—Par $4.8665 per sovereign.			
Demand	3.43¾	3.35⅞	4.03
Cables	3.44	3.36½	4.03⅝
Com., 60 days	3.38	3.30¾	3.97
Com., 90 days	3.35⅝	3.28½	3.95
FRANCE—Par 19.3 cents per franc.			
Demand	5.93	5.71	10.30
Cables	5.90	5.72	10.32
ITALY—Par 19.3 cents per lira.			
Demand	3.73	3.39	8.18
Cables	3.74	3.40	8.18
BELGIUM—Par 19.3 cents per franc.			
Demand	6.27	6.06⅞	11.00
Cables	6.28	6.07½	11.11
GERMANY—Par 23.8 cents per mark.			
Demand	1.38	1.13¾	2.35
Cables	1.39⅛	1.14⅛	2.37
AUSTRIA—Par 20.3 cents per crown.			
Demand	.32	.25	.90
Cables	.32½	.29	1.00
CZECHOSLOVAKIA—Par 20.3 cents per crown.			
Demand	1.21	1.01	1.80
Cables	1.22	1.01½	1.90
DENMARK—Par 26.8 cents per krone.			
Demand	13.35	13.10	20.25
Cables	13.40	13.15	20.40
FINLAND—Par 19.3 cents per flamark.			
Demand	2.21	2.19	3.60
Cables	2.22	2.20	3.70
GREECE—Par 19.3 cents per drachma.			
Demand	9.10	9.05	17.75
Cables	9.15	9.10	18.00
HOLLAND—Par 40.2 cents per florin.			
Demand	36.15	29.52	37.125
Cables	30.25	29.62	37.25

Europe.

	Thursday.	Week Ago.	Year Ago.
HUNGARY—Par 20.3 cents per crown.			
Demand	.22	.18¾	..
Cables	.23	.19	..
JUGOSLAVIA—Par 20.3 cents per crown.			
Demand	.73	.70	1.10
Cables	.70	.71	1.20
NORWAY—Par 26.8 cents per krone.			
Demand	15.30	13.10	21.60
Cables	15.35	13.15	21.80
POLAND—Par 23.6 cents per mark.			
Demand	.29	.24	..
Cables	.30	.25	..
RUMANIA—Par 19.3 cents per leu.			
Demand	1.43	1.45	3.35
Cables	1.44	1.46	3.45
SERBIA: Belgrade—Par 19.3 cents per franc.			
Demand	3.35	2.74	5.25
Cables	3.40	2.76	5.35
SPAIN—Par 19.3 cents per pesets.			
Demand	13.04	12.23	19.70
Cables	13.06	12.25	19.85
SWEDEN—Par 26.8 cents per krone.			
Demand	19.05	18.75	22.25
Cables	19.10	18.80	22.40
SWITZERLAND—Par 19.3 cents per franc.			
Demand	15.57	15.25	15.15
Cables	15.60	15.28	19.24

Far East.

	Thursday.	Week Ago.	Year Ago.
CHINA—Cents per silver dollar for Hongkong; per tael for Shanghai and Peking.			
Hongkong, demand	68.00	69.25	102.50
Hongkong, cables	68.10	69.35	102.60
Peking, demand	97.50	100.50	150.00
Shanghai, demand	91.00	94.00	140.50
Shanghai, cables	91.50	94.50	149.75
INDIA: Calcutta—Cents per rupee, stabilized at one-tenth of a pound sterling.			
Demand	30.09	30.00	42.25
Cables	30.25	30.25	42.50
PHILIPPINE ISLANDS: Manila—Par 50 cents per silver peso.			
Demand	46.50	46.00	48.75
Cables	46.75	47.00	49.00

Far East.

	Thursday.	Week Ago.	Year Ago.
JAVA—			
Demand	32.50	33.00	..
JAPAN—Par 49.8 cents per yen.			
Demand	50.50	50.625	50.50
Cables	50.75	50.875	50.75

South America.

ARGENTINA—Par 42.44c per Arg. paper dol.			
Demand	33.125	33.50	43.05
Cables	33.25	33.625	43.15
BRAZIL—Par 32.4c cents per paper milrel.			
Demand	16.375	16.50	27.37
Cables	16.50	16.625	27.47

Canada.

MONTREAL—Par 100c per Canadian dollar.			
Demand	89.2	89.1	95.0

Russian Currency.

Prices for pre-revolution Russian ruble notes were as follows: Par, 51.40 cents per ruble:

	Bid.	Asked.
100 ruble notes, per ruble	.95	.96
500 ruble notes, per ruble	.75	.85

SILVER BULLION.

Bar silver at London ⅝d lower at 50⅝d per ounce. New York price for bar silver unchanged at 99¼c per ounce, the Mint price; foreign silver ⅞c lower at 78c.

Range of prices for silver bullion the month:

	—Highest.—	—Lowest.—
London	54⅝d Nov. 10	50⅝d Nov. 18
New York	83¾c Nov. 4	76½c Nov. 15

Range for the present year to date:

London	89⅛d Feb. 11	44d June 18
New York	141.37 Jan. 11	76½c Oct. 19

TOPICS IN WALL STREET.

Selling Pressure Moderates.

While a glance at the stock table shows a preponderance of minus signs as a result of yesterday's trading those who make a careful study of the action of the market were inclined to see a somewhat improved condition. For one thing the declines were not so large as ruled on the preceding day, although some stocks such as American International suffered severely. Aside from these instances, however, the market bore up rather well considering the violence of the liquidation which had been in progress on earlier days. It would appear that stocks were now in hands where there was an exercise of calm judgment before dumping them on the market for any price that they might bring. Too much hasty selling has been going on recently, the holders of securities being stampeded, it seems, by the flood of unfavorable rumors which have accompanied the market breaks. It is the history of Wall Street that any selling movement is carried too far just as any demonstration on the upward side is carried beyond the bounds of reason.

***

The Short Interest.

Naturally there is much speculation as to the size of the short interest. One brokerage house figures it as between 1,500,000 and 2,000,000 shares. What it actually amounts to is problematical, but in this there is usually a tendency to overestimate. The short interest is large, no doubt, but it must be remembered that there has been plenty of opportunity for covering without closing for stocks and this buying has been a leading factor in helping to check the severity of the recent breaks. If the market drifts for some days it is very possible in market circles that the shorts may be able to get out without causing any very pronounced upturn.

***

Puts and Calls.

The market for privileges is a peculiar thing for the moment. It is difficult to buy a put anywhere close to the market and likewise it is impossible to buy calls close to the market. The latter situation is natural, but after the declines that have taken place it would be expected that the puts would be obtainable on a reasonable basis. One house which has steadily been selling puts on Steel common at a small distance for the market has withdrawn all offers. A call on Baldwin was offered yesterday 12 points away, but it found no ready purchaser.

***

High Margins for Short Selling.

Some of the brokerage houses are demanding heavy margins for short sales on some of the more speculative issues. One customer wished to sell United Fruit and was told that his margin would have to be a minimum of 60 points. There is no disposition on the part of brokers to have their customers play the short side and be caught in a sharp rally with narrow margins.

Aetna Explosives.

The plan to sell the Aetna Explosives Company continues to be on the schedule. Yesterday J. S. Bache & Co. asked for the deposit of Aetna stock for the purpose of executing a sale of 80 per cent. of the outstanding stock to the Hercules Powder Co. Under the plan, the Aetna stockholders would receive $10 a share in cash and $4 a share in Hercules 7 per cent. preferred. It is understood that there is a strong following among the stockholders who will combat any effort to sell the company.

***

No Southern Pacific Action.

The Southern Pacific made no announcement yesterday as to the segregation of the company's oil properties. It was asserted, however, following the meeting of the Executive Committee, which has been considering the subject, that any announcement on segregation would probably be made after a meeting of the Directors. The entire question was referred to the Executive Committee by the Directors so that the committee might work out the details of the plan.

***

The Bargain Counter.

The bargain hunters are reported to have been in the market for several days past picking up their favorite issues. This sort of buying has, however, not been heavy, but perhaps it may be a straw to point the way of things. It is known that an official of one of the large companies which has been under pressure recently has been steadily buying stock on a scale down.

***

To Fight for Guarantee Payment.

That there will be a concerted effort by railroad operators to bring about a reversal of the Treasury Department ruling regarding advance payments on standard return is evident and an announcement that the matter has been taken up formally would not be a surprise. Many of the less firmly intrenched carriers which really need the guarantee payments have not benefitted from the increases in freight and passenger rates announced by the Interstate Commerce Commission to an extent sufficient to allow for a holding up of payment of such funds. That the Interstate Commerce Commission would do its part in certifying such advance payments is an inference naturally drawn from the attitude it has adopted on all railroad problems and concerted action by the railroad heads is confidently expected. Just what can be done to remove the obstacle presented by the ruling is not at all clear, but it is rumored that a definite plan of action is being mapped out.

***

Cheap Money.

Call money was cheap. The rate moved from 7 per cent. to 6 per cent., and while the minimum was no lower than was that of the day before, call money was actually cheaper, for the supply was abundant; described by one money broker as a "glut." Also, time money was easier in quotation and there seemed to be more of it around. The rate for time loans was fractionally below what it had been, but even at the reduced figure there was a spread of nearly 2 per cent. between time and call and, largely because of this, borrowers were scarce. The average borrower, or potential borrower, is not at all anxious to tie himself up with 8 per cent. money for ninety days or four months just now when he feels confident that the rate is going to be considerably below that level long before a ninety-day or a four-month loan matures. And, by the same token, the banks would like to get some money out at 6 per cent. for these periods.

***

Other Accommodation.

Commercial paper shaded off to 7¾ per cent. for the best names, this rate being a concession of approximately ¼ of 1 per cent. There was a good volume of paper moving according to dealers and the interior banks, when they could get wires through to New York, appeared to be willing and even anxious to buy. In the market for bankers' acceptances the demand was good, notwithstanding that the wire trouble kept many interior institutions which ordinarily would have been good buyers out of the market. Local commercial banks, the dealers said, were buying on a better scale and Boston was an especially aggressive purchaser. Pittsburgh, too, took some fairly large blocks. The Pittsburgh people were inclined to insist on New York names, while the Boston buyers were not so exacting.

***

Foreign Exchange.

There was a continuation of the recent advance in the foreign exchange market early in the day and quotations for sterling, French francs and lire all rose above the previous day's finals, but in the afternoon the advances were halted when there was a sharp drive against the whole list of European rates. Everybody, one of the brokers said, seemed to be getting out. Profit-taking by speculative buyers who had come in two or three days ago, was an important factor in the break. Also, there were reports around that some of the foreign speculators, who are alleged to have been bulling dollars, had switched their position and were operating on the other side of the market.

Your Investments

should be subjected to a periodical examination and analysis. This is an important feature of our service to investors and has been the means of saving them considerable money and anxiety.

Letter Y. T. on request.

W. C. Langley & Co.

Investments
115 BROADWAY, NEW YORK
MEMBERS NEW YORK STOCK EXCHANGE

Exempt from Federal Income and New York State Taxes.

New York City 4½s

Due 1967

Yielding about 4⅞%

Colgate, Parker & Co.

49 Wall Street New York

EXEMPT FROM ALL FEDERAL INCOME TAXES

$101,000

City of Newark

New Jersey

5½s

Due 1950-1959 inclusive

Price on application

B. J. Van Ingen & Co

46 Cedar St. New York
Telephone John 8364

OHIO RUBBER STOCKS

GOODYEAR FIRESTONE MILLER

Through our Cleveland office we are in a particularly good position to execute your orders in these stocks.

OTIS & CO.

49 Broad St., N. Y.
Phone Broad 2120
Members of N. Y. Stock Exchange.

FOUNDED 1852.

Investment Securities
Letters of Credit
Foreign Exchange
Travelers' Checks
Correspondents Throughout the World

Knauth-Nachod & Kuhne

Members New York Stock Exchange
Equitable Building New York

NEW YORK STOCK EXCHANGE TRANSACTIONS.

THURSDAY, NOV. 18, 1920.

Day's Sales.	Wednesday.	Tuesday.	A Year Ago.	Two Years Ago.
1,124,662	1,096,879	784,953	1,179,776	556,240

Year to Date.	Same Period 1919.	1918.	1917.
192,864,814½	282,029,742	127,165,078	169,262,243

Closing Bid.	Ask.	Sales		First.	High.	Low.	Last.	Net Chge.
19	21	800	Advance Rumely	18½	21	18½	21	+1
50	53	100	Advance Rumely pf	53	53	53	53	— ½
33	34	900	Ajax Rubber	33½	33½	32	33	...
1¼	1⅝	1,400	Alaska Gold Mines	1¼	1⅝	1¼	1⅝	...
...	...	100	Alaska Juneau	1⅝	1⅝	1⅝	1⅝	...
48	49	5,100	Allied Ch. & D., w.i.	51⅝	51⅝	48	48⅝	— 2⅝
90	91	200	Do pf., w. i.	90½	90½	90½	90½	— 1
29	29½	1,900	Allis-Chalm. Mfg	29¾	29⅞	28⅝	29	— ⅛
70	72	100	Allis-Chalm. pf	71	71	71	71	— ½
71½	72	400	Am. Ag. Chemical	70½	72⅜	70½	72⅜	— ⅜
42⅞	44	100	Am. Bank Note	45	45	45	45	— 1
53	55½	1,600	Am. Beet Sugar	57⅜	57⅜	55½	55½	— 2½
63	65½	600	Am. Bosch Magneto	68	68⅜	65½	65½	— 3⅜
85	89	200	Am. Brake S. & F. pf	88	88	87½	87½	— 1
24¼	25	3,400	Am. Can	25	25½	24⅜	24⅜	— ⅝
80	82½	200	Am. Can pf	83⅜	83⅝	83½	83⅜	— ⅞
120½	121	8,600	Am. Car & Foundry	121¾	123¾	120¾	120¾	— 1½
107	108	300	Am. Car & F. pf	107¼	107½	107	107	— ¾
21½	22½	800	Am. Cotton Oil	21½	22½	21½	22½	+1½
7⅛	8¼	1,000	Am. Drug. Synd.	8	8	7⅛	8	...
110	120	400	Am. Express	125	125	119	119	— 6½
7¼	7¾	900	Am. Hide & Leath	7	7¾	7	7¾	...
48	48½	2,400	Am. Hide & L. pf	49	49¾	48	48	— ¾
39	40	100	Am. Ice	40	40	40	40	— 1
53	58	100	Am. Ice pf	57¾	57¾	57¾	57¾	— ⅝
39½	39¾	53,200	Am. International	48¾	49	35¼	35¾	—10
50	55	1,900	Am. Linseed	53½	53½	52	53	— 1
81¼	82	5,500	Am. Locomotive	82¼	83¾	81¼	81¼	— 1½
100⅛	101½	100	Am. Locomotive pf	100	100	100	100	— 1
71	73½	200	Am. Radiator	72	72	71½	71½	— ½
9⅝	9⅞	4,400	Am. Safety Razor	9⅝	10	9¼	9¼	— ⅜
12¼	12½	3,600	Am. Ship. & Com.	12½	13¼	12¼	12¾	+ ⅛
47	47¼	4,200	Am. Smelt. & Ref.	48	48⅞	46¾	46¾	— ⅝
86½	87	200	Am. Smelt. & R. pf	87¼	87⅞	86¾	86¾	— ⅛
100	103	100	Am. Snuff	100⅝	100⅝	100⅝	100⅝	— ⅛
28	29	4,300	Am. Steel Found	31	31	29	29	—1⅝
83	84	100	Am. Steel F. pf	83	83	83	83	...
96	96¾	3,800	Am. Sugar Ref	96¼	97¼	95⅝	96	—1
103	105	200	Am. Sugar R. pf	106	106	105	105	...
71	73	2,100	Am. Sumatra Tob	72	73½	71	71	— 1
99½	99¾	500	Am. Tel. & Tel.	99⅝	99¾	99⅝	99⅝	...
108¼	110	3,800	Am. Tobacco	108	110¼	108	110	...
107	108	1,300	Am. Tob., Class B	106⅜	108	106⅜	107	—2
63¼	64	3,000	Am. Woolen	64½	65	63	63¼	+ ⅛
91	93	350	Am. Woolen pf	91½	91½	91½	91½	+ ⅛
7¼	8¼	100	Am. Zinc, L. & S.	8¼	8¼	8¼	8¼	...
34	34½	200	Am. Zinc, L. & S. pf	34½	34½	34½	34½	+1
39½	40	12,600	Anaconda Copper	40½	40¾	39½	39⅝	— ⅞
3¼	3¾	200	Assets Realization	3	3	3	3	...
20	20½	1,300	Assoc. Dry Goods	19¾	20⅜	19¾	20	...
100	103¾	500	Associated Oil	103	103	102½	102½	— ½
81	82¼	7,500	At., Top. & S. F.	82½	83¾	82	82¾	— ¼
77	78	400	At., Top. & S. F. pf.	77¼	77¼	77	77	...
6¾	7¾	1,000	Atlants, Birm. & At.	7¼	7¼	7	7	— ¼
107	108	7,000	At., Gulf & West I.	110⅜	111	106½	107⅜	— ⅜
19½	20	100	Atlas Tack	19⅝	19⅝	19⅝	19⅝	— ½
105	107	100	Atlantic Refining pf.	105	105	105	105	—2
70½	75	100	Austin-Nichols pf.	72	72	72	72	+ ¼
96	96¾	35,500	Bald. Locomotive	96⅜	96⅝	96	96	—1½
39	39¼	9,800	Baltimore & Ohio	39⅝	39⅝	37½	38¾	...
50⅝	50½	400	Balt. & Ohio pf.	50½	50¾	50¾	50¾	— ⅜
107	109	300	Barrett & Co.	110	110¾	110	110¾	— ½
...	...	1,400	B. Co. C. C. & C. of d.	111	111	108	100	—4½
...	...	200	B. Co. pf. C. C. & C. of d.	103	103	103	103	—2
⅜	1	300	Batopilas Mining	⅞	1	⅞	1	...
2¼	3	800	Bethlehem Motors	2½	3	2¼	2¾	— ⅛
55½	59	500	Bethlehem Steel	57	57¾	56½	57⅝	— ⅛
56¼	56½	12,900	B. Steel, Class B	57¼	58¾	56¼	56½	—1½
90	95	400	Beth. Steel 7% pf.	90	91¾	90	91½	+1½
102	103	100	Beth. Steel 8% pf.	103	103	103	103	...
4½	5¼	1,400	Booth Fisheries	4¾	5¼	4¾	5¼	+ ⅝
12¼	12⅝	600	B'klyn Rapid Tran.	12¼	12¾	12¼	12⅝	+ ⅛
7⅞	8	200	B'klyn R. T. c. of d.	7⅝	7¾	7⅝	7¾	+ ⅛
5	5¼	200	Bruns. T. & Ry. S.	5¼	5¾	5¼	5¾	+ ⅛
87	88	500	Burns Brothers	86	88	86	88	+1½
5	5¼	2,200	Butte Cop. & Zinc	5¼	5¼	5	5	...
12	13	400	Butte & Superior	11¾	13⅜	11¾	12¾	+1½
10⅜	11	400	Butterick Co.	11	11	10½	10⅝	— ⅛
14½	14⅝	800	Caddo C. O. & R.	14¼	15⅜	14	15¼	+ ⅝
63⅛	64½	1,400	California Packing	65¼	65¾	64	64	— 1
16	17¼	1,600	California Petrol.	19⅜	19⅜	16½	16½	— 2½
115	115¼	9,700	Canadian Pacific	116	116¾	114½	115	— ⅞
6	6¼	100	Case (J. I.) Plow	7	7	7	7	—1¼
36¼	37½	5,000	Cent. Leather Co.	37¾	38⅝	36⅜	36⅜	— ⅞
87	90	100	Cent. Leath. Co. pf.	89½	89½	89½	89½	+ ⅝
210	215	100	Cent. R. R. of N. J.	215	215	212½	215	—25
32	33½	1,100	Cerro de Pasco Cop.	33	33⅜	32½	32½	— ⅝
73½	73¾	3,100	Chandler Motor	75¼	75⅜	72⅜	73¼	— ⅛
61	61¼	5,000	Chesapeake & Ohio	61½	62¼	61	61¼	— ⅛
7⅞	8	100	Chicago & Alton	8	8	8	8	...
8	10	500	C. & E. Ill. pf. e. tr.	8½	8½	8	8	— ⅛
9	9½	900	Chicago Gt. West.	9	9¼	8¾	9	...
23	23¾	600	Chic. Gt. W. pf.	23	23	23	23	— ¼
33½	35½	3,800	Chic., Mil. & St. P.	35½	35¾	35	35½	— ⅛
52¼	52⅝	4,500	C., M. & St. P. pf.	53⅜	54	52¼	52½	— ⅝
77	78	1,800	Chicago & N. W.	78¼	78½	77	77	— 1
126	130	1,100	Chicago & N. W. pf.	110	110	110	110	—2
29⅜	30	12,300	Chic., R. I. & Pac.	30¼	31⅛	29¼	29⅜	— ⅛
77	77½	100	C., R. I. & P. 7% pf.	77	77	77	77	— ½
63	63½	200	C. R. I. & P. 6% pf.	65	65¾	65	65⅜	+ ⅜
12¼	12⅝	7,900	Chile Copper	12¾	13	12¼	12⅝	+ ⅛
20¼	20⅝	2,500	Chino Copper	21	21	20¼	20⅜	— ⅛
45	52	200	Clev., C., C. & St.	48	48	48	48	—1½
54	60	400	Cluett, Peabody	55¼	55¼	54	54	—1½
22⅝	24	7,600	Coca-Cola	22	23	21½	22⅝	+ ⅛
29¼	30	600	Col. Fuel & Iron	29⅝	29½	29⅝	29⅝	+ ⅛
28	30	300	Colorado Southern	28	28	28	28	...
53	53¼	700	Columbia Gas & El	54½	54½	53¼	53¼	— ⅛

Convertible Notes

Are ideal investments for those desiring safety and at the same time opportunity for profit

Eastern Texas Electric Company

7% NOTES—DUE 1938

Yield over 8% and are convertible into common stock.

Present dividend rate on common stock is 8% per annum and earnings are largely in excess of that amount.

Complete information will be furnished upon request.

Stone & Webster
INCORPORATED
120 Broadway, New York
Telephone Rector 6020
Boston Chicago

LEE, HIGGINSON & CO.

Established 1848

BOSTON NEW YORK CHICAGO

HIGGINSON & CO.
London

Bond Prices Are Advancing

Public Utility Bonds sold about June, 1920, at the lowest prices known.

Since then the prices of almost everything—except bonds—have declined.

Bond prices, on the other hand, have advanced; but long-term Public Utility Bonds can still be purchased at most attractive prices.

Send for chart clearly showing the advancing tendency of bond prices as commodity prices decline.

BODELL & CO.
115 BROADWAY
Providence Boston

McClave & Co.
Members { N. Y. Stock Exchange / N.Y. Cotton Exchange

Our Weekly Market Letter

Deals with both basic and technical market conditions. It will be mailed you upon request.

67 Exchange Place, New York
Telephone 1613 Rector
UPTOWN OFFICE
Hotel Ansonia, 73rd St. & B'way
Telephone 1618 Columbus

Hydro Electric Power

Owing to the diversified interests served, the earnings of companies supplying this commodity are not subject to violent fluctuation during periods of industrial depressions.

We offer the First & Refunding 6% Mortgage Bonds of a Hydro Electric Power Company, which have shown a steady yearly increase in earnings.

Price to Yield about 7.00%

GLIDDEN, DAVIDGE & CO.
Members New York Stock Exchange
20 Broad Street, City Bk. Bldg., New York Syracuse, N. Y.

BANK CREDITS SOUND; NO CLOUD IN FUTURE

Commerce Institution's Review Sees No Cause for Immediate Alarm.

"The credit position is essentially sound and the future is to be regarded with confidence," says the National Bank of Commerce, in advices sent out yesterday. The country's credit requirements are now at maximum, the statement says, and while pressure may for a time continue at this current high level, no substantial increase is anticipated in the demand for banking accommodations, either for crop financing or to meet commercial and industrial requirements.

The banks and reserve institutions have financed the enormous volume of current requirements with no weakening of their reserve strength, the bank believes, and adds that the beginning of a reduction in the aggregate of these requirements now is evident. After the expansion of October a moderate contraction is shown. This, while relatively small, is regarded as extremely important and significant because, "in the present difficult situation it indicates an ability greater than might have been anticipated on the part of both the interior banks and their customers to liquidate outstanding obligations. It indicates also that the future trend will be toward the contraction, rather than expansion, of such obligations."

Speaking of the general situation, the bank says that the adjustment to new conditions of supply and demand has proved difficult. Two factors on the buying side of the equation offer much encouragement, however. In comparison with those classes whose income increased rapidly during the period of rising prices, the decline in prices which has already taken place has increased the purchasing power of salaried employes and persons in receipt of fixed incomes from investments.

MARKET AVERAGES.

STOCKS.

YESTERDAY'S RANGE.

	High.	Low.	Last.	Net Ch'ge.
20 railroads	57.24	55.86	56.19	—.41
25 industrials	88.60	85.80	86.42	—1.34
50 stocks	72.96	70.89	71.27	—.83

DAILY RANGE OF 50 STOCKS.

	High.	Low.	Last.	Net Ch'ge.
Nov. 17	74.47	71.27	72.09	—2.00
Nov. 16	75.44	73.35	74.09	+ .23
Nov. 15	74.58	72.69	73.77	+ .26
Nov. 13	74.80	73.13	73.51	— .45
Nov. 12	76.79	73.84	73.96	—2.79

MONTHLY RANGE OF 50 STOCKS.

	High.		Low.		Last.
Nov.					
*1920.	82.94	Nov. 4	70.89	Nov. 18	71.27
1919.	99.59	Nov. 5	84.15	Nov. 20	85.34
1918.	90.16	Nov. 12	71.36	Nov. 26	72.89
1917.	88.16	Nov. 22	80.42	Nov. 8	84.09
1916.	101.51	Nov. 20	97.77	Nov. 1	97.95

YEARLY RANGE OF 50 STOCKS.

*1920.	94.07	Apr. 8	70.89	Nov. 18	71.27
†1919.	99.59	Nov. 5	66.75	Jan. 21	89.25

Full Years.

1919.	99.59	Nov. 5	66.75	Jan. 21	89.69
1918.	103.16	Nov. 12	84.12	Jan. 15	73.96
1917.	90.48	Jan. 4	77.47	Dec. 20	85.86
1916.	101.51	Nov. 20	80.94	Apr. 22	89.22

BONDS.

YESTERDAY'S CLOSE.

	Net Change.	Day.	Month.	Year.
40 issues	76.24	—.20	—2.57	—3.16

DAILY RANGE OF 40 BONDS.

Nov. 17	76.60	—.11	Nov. 8	72.75	—.22
Nov. 16	76.71	—.01	Nov. 6	72.65	+.06
Nov. 15	76.70	—.44	Nov. 5	72.57	—.09
Nov. 13	71.14	—.22	Nov. 4	72.66	+.10
Nov. 12	71.36	—.38	Nov. 3	72.56	—.07
Nov. 11	71.74	—.07	Nov. 1	Holiday.	
Nov. 10	71.81	—.22	Nov. 1	72.63	—.05
Nov. 9	72.03	—.33	Oct. 30	72.63	+.18

YEARLY RANGE OF 40 BONDS.

*1920.	73.14	Oct. 21	65.57	May 21	70.24
†1919.	79.65	June 2	73.50	Nov. 20	73.50

Full Years.

1919.	79.65	June 2	71.06	Dec. 3	72.02
1918.	83.36	Nov. 12	73.65	Sep. 27	77.73
1917.	80.43	Jan. 29	74.24	Dec. 20	76.50

*To date. †To corresponding date last year

GERMANS EAGER TO EMIGRATE.
All article about thousands of Germans awaiting favorable opportunities to get out of their native land will be found in The New York Times Book Review and Magazine Section next Sunday. —Advt.

BONDS ON STOCK EXCHANGE

THURSDAY, NOV. 18, 1920.

	1920.	1919.	1918.
Day's sales	$17,821,700	$18,977,000	$9,751,500
Year to date	3,280,218,800	2,868,591,750	1,628,605,000

GOVERNMENT WAR LOANS.

Sales $1,000.	Issue.	Open.	High.	Low.	Last.	Net Chge.	Closing Bid.	Closing Asked.	Yield.
595	—Liberty 3½s, 1932-'47	92.92	93.00	92.74	92.80	—.12	92.64	92.70	3.94
335	—Liberty 3½s, reg.	92.60	92.96	92.56	92.96				
	—Liberty 1st 4s, 1932-'47						86.50	87.50	4.65
40	—Liberty 2d 4s, 1927-'42	85.54	85.56	85.50	85.50	+.16	85.48	85.54	5.10
1844	—Liberty 1st con. 4½s, 1932-'47	87.00	87.20	86.80	86.80	—1.00	86.50	87.10	5.13
1	—Liberty 1st 4½s, reg.	86.70	86.70	86.70	86.70				
2,290	—Liberty 2d con. 4½s, 1927-'42	85.36	86.00	85.42	85.48	—.42	85.46	85.54	5.34
1,579	—Liberty 2d con. 4½s, 1928	86.40	86.40	86.04	86.08	—.40	85.94	86.14	6.15
3,581	—Liberty 4th 4¼s, 1932-'38	86.40	86.40	85.70	85.90	—.44	85.80	85.86	5.48
6	—Liberty 4th 4¼s, reg.	85.64	85.64	85.64	85.64				
2852	—Victory 3¾s, 1922-'23	96.04	96.10	96.00	96.10	+.14	96.02	96.06	5.00
1,810	—Victory 4¼s, 1923-'33	96.04	96.10	95.92	96.02	+.02	96.02	96.06	6.00
2	—Victory 4¼s, reg.	95.70	95.70	95.70	95.70				

Following sales are given in lots of $1,000:

Chinese Ry 5s: 4... 41¼ 2... 41 1... 41¼ 4... 41 10... 41½
C of Berne 8s, temp ctfs: 9... 98½ 12... 98
C of Bord 6s, temp ctfs: 7... 83½ 5... 82½
C of Chris 8s, K,L&Co ctfs: 1... 88½ 2... 88½ 2... 88½ 2... 88½ 10... 88½ 4... 88½ 5... 88½
C of Lyons 6s, temp ctfs: 1... 83½ 2... 83½ 5... 83½
C of Mars 6s, temp ctfs: 5... 82½
C of Paris 6s: 2... 84½ 1... 84½ 1... 84½ 1... 84½
C of Zurich 8s, rcts: 2... 88½ 2... 88½ 4... 88
Dem Rep 5s: 5... 76½
Dom of Can 5½s, 1921: 5... 98½
5s, 1921: 13... 98½
5½s, 1919: 5... 91½
French Gov 5s: b... 100% 6... 100% 26... 100% 8... 100% 10... 100% 12... 100% 12... 100% 4... 100% 14... 100% 12... 100% 2... 100% 10... 100%
Gov of Switzld 5s, temp rcts: 1... 107½ 1... 106¾ 1... 101 10... 102
Jap Gov 4½s sterling loan: 30... 74½ 75
24 series: 2... 74½ 1... 74½ 23s30f... 74½ 50... 74½
4s, ster loan: 5... 57½ 5... 57½
King of Belg 7½s, rcts: 25... 97½ 10... 98 1... 97½
6s, 1921: 10... 99½
R of Cuba 5s of 1904: 1... 98
Un Kingd of G B & I 5½s, 21: 81... 99½
5½s, 1937: 1... 98
5½s, 1919: 10... 99 4... 99 11... 98 1... 98 5½s, 1937: 1... 98 5... 98 1... 98 5... 98 25... 98½ 20... 98
U S Mex 5s: 10... 45½ 7... 45½ 5... 45 4s: 5... 35½
Va 6s, defd: Brown Bros & Co ctfs: 3... 75½
N Y City 4s, 1958: 8... 88 4s, 1959: 1... 94½ 1... 94½ 1... 94½ 1... 94½
4½s, 1960: 14... 93½ 14... 93½ 1... 93
Alas G M cv deb 6s, Ser A: 2... 90 2... 90½
Am Cot Oil 5s: 1... 76
Am Ice & Ref temp 1st 6s: 2... 75 5... 75½ 5... 75½ 4... 75½ 6... 75½
Am Tel & Tel col 6s: 2... 78 1... 78½ 1... 78 col tr 5s: 10... 90 conv 6s: 2... 92 2... 92 1... 92½ 1... 92½ 2... 92½ 2... 92½ 1... 92½ 1... 92½ 2... 92½ 2... 92½ 1... 92½ 1... 92½ 2... 92½ 2... 92½

Deposit Accounts
Investment Securities
Foreign Exchange
Letters of Credit

Winslow, Lanier & Co.
Bankers
59 Cedar Street New York
Established 1849.

Rock Island, Arkansas & Louisiana Railroad Company

First Mortgage 4½% Bonds due in 1934

Price to yield about 8.70%

Bonds are secured by a first mortgage on 363 miles of road and are guaranteed, principal and interest, by indorsement by the Chicago, Rock Island & Pacific Ry. Co.

Details in our Letter No. T188

Herrick & Bennett
Members New York Stock Exchange
66 BROADWAY, NEW YORK
Telephone Rector 9069

BRANCH OFFICES
51 East 42nd St. New York City
Peekskill New York

F&C

Safe
Profitable
Investments

Bonds:
Municipal
Railroad
Industrial

Write for Suggestions.

FRAZIER & Co.
65 BROADWAY, NEW YORK
Tel. Bowling Green 6025
PHILADELPHIA
WASHINGTON BALTIMORE
PITTSBURG

Foreign Exchange

Closing Rates—

	Cable.	Check.	Currency.	
England	3.44	3.43	3.53	Sterling
France	5.92	5.91	6.09	Francs
Belgium	6.06	6.49	6.35	Francs
Italy	3.72	3.71	4.20	Lire
Germany	1.38	1.37	1.63	Marks
Switzerland	15.09	15.08	16.06	Marks
Spain	13.10	13.08	13.17	Pesetas
Greece	9.25	9.23	9.75	Drachmas
Roumania	1.47	1.46	1.67	Lei
Czecho-S.	1.20	1.18	1.35	Kronen
Jugo-Sla.	.77	.76	....	Kronen
Austria	.56	.55	.42	Kronen
Hungary	.24	.24	....	Kronen
Russia	....	....	.70	Rubles

Morton Lachenbruch & Co
40 Broad Street, New York
CHICAGO DETROIT PHILADELPHIA PITTSBURGH

$50,000
Omaha (Neb.) 5s, 1935
Price to yield 5.10%
Remick, Hodges & Co.
Members New York Stock Exchange
14 Wall St. New York
Correspondents E. L. Day Co., Boston

City of Copenhagen 3½%
Loan of 1902
SPOT BONDS
HUTH & COMPANY
30 Pine Street, New York
Telephone John 8218.

H. HENTZ & CO.
Established 1856
Members of
New York Stock Exchange
New York Cotton Exchange
Exchange
11 William Street New York
26 Congress Street Boston

AM. INTERNATIONAL PASSES DIVIDEND

Big Export Corporation Said to be Husbanding Cash to Aid Customers.

WALL STREET IS STARTLED

Company's Stock Breaks 10 Points and Entire Market Becomes Unsettled.

The American International Corporation, one of the largest export companies in this country, passed the quarterly dividend yesterday on both the common and preferred stock. The regular dividend would have been $1.50 a share, this having been maintained since Dec. 31 of last year. The initial quarterly dividend of 75 cents a share was paid Dec. 30, 1916, and continued until Dec. 31, 1917. From then until June 30, 1919, the quarterly rate was 90 cents a share, when it was increased to $1.20 a share.

The passing of the dividend was something of a shock to Wall Street, even though there had been rumors for some time that the company would probably cut the dividend on the common stock. More than ordinary significance was attached to the action of the Directors, who, in commenting on the dividend policy, made the following announcement:

"The American International Corporation, in pursuance of the purposes for which it was organized, is engaged to a large extent, through its subsidiaries, in foreign trade and commerce.

"In consequence of the exceptional circumstances and requirements at this time, the Board of Directors at their meeting today voted to omit the quarterly dividend on the stock of the corporation."

Rumors of Heavy Losses Denied.

Following the statement of the Directors was a comment by C. A. Stone, President of the company, on the rumors which have been in circulation that the company had suffered heavy losses. This was as follows:

"Statements that American International Corporation has made large losses in South America or anywhere else are untrue. The omission of the quarterly dividend is part of a conservative policy to husband the resources of the corporation."

It is understood that so far as the book position of the company is concerned there is nothing to be desired. The situation of the corporation illustrates the difficulty which business enterprises dealing with foreign countries are having in realizing on their receivables due in part to the disjoined condition of the foreign exchange market. In so far as inventory is concerned it is the understanding that American International is especially well placed, the inventories of all of the trading units being at a decidedly low point.

American International is the outgrowth of the possibilities which leading American bankers saw in the foreign trade situation as related to the expansion of American business during the war. It was the expectation that this country would take an increasingly large place in the world trade position after the war, and while the readjustment process has to a certain extent halted business with foreign countries, the companies operating in foreign channels look for a revival of activity when the present acute situation has been alleviated.

It is the understanding that the passing of the dividend by American International was for the purpose of conserving cash to the point that customers of long standing might be tided over temporary difficulties. It was considered, it is said, far better policy to help customers than to see some of them suffer severely through lack of accommodation.

May Exceed Dividend Needs.

As to earnings, it is reported that American International will show more than the dividend requirement for the year. This would be $6 a share. In the matter of loans it is said that American International trading companies are small borrowers from the banks, one of the largest of these units being accommodated to only about 40 per cent. of the money required to finance the goods which have gone for export. Some of these credits to South America, it is believed, are for the time being "frozen."

Nothing definite could be learned yesterday regarding some of the investments in the stocks of other companies which American International is known to have. It was the opinion of one well-informed man, however, that no investments had been disposed of. Some of the supposed holdings are United States Rubber and International Mercantile Marine preferred.

The capital of American International consists of $40,000,000 common stock of $100 par value and $60,000,000 in preferred stock. The concern was incorporated under the laws of New York on Nov. 22, 1915, to further the development of import and export trade, the use of American materials and manufactures abroad and the employment of American capital and American engineers in foreign enterprises. During the war the company operated Hog Island and built a great number of ships for the Government. Frank A. Vanderlip is Chairman of the Board of Directors of American International.

Some of the companies in which all, or a majority of the stock is owned, are the Allied Machinery Company of America, Allied Sugar Corporation, Allied Construction Machinery Corporation, Horne Company, Ltd., American Balsa Company, Inc., G. Amsinck & Co., American International Steel Corporation, Carter, Macy & Co., Rosin and Turpentine Export Company, Siems-Carey Railway and Canal Company and China Corporation.

The passing of the dividend yesterday caused a break of some 10 points in American International stock on the New York Stock Exchange. The high for the day was 49, the low 38¼ and the final 39½. The break in this issue unsettled the entire market which up to the announcement had showed a tendency to become a bit firm. The high price for the shares this year was 119½ on Jan. 5.

Allows $95,000,000 New Haven Bond Issue.

WASHINGTON, Nov. 18.—The New York, New Haven & Hartford Railroad was authorized today by the Interstate Commerce Commission to issue $95,000,000 in bonds and to pledge all or part of the issue as security for loans. Under the provisions of the commission's order $80,000,000 will become due Oct. 31, 1930, and the remaining $15,000,000 Oct. 31, 1935.

Albany Calls for Bank Statements.

ALBANY, Nov. 18.—A call for a statement of the condition of State banks, trust companies and individual banking institutions at the close of business Monday, Nov. 15, was issued by Superintendent McLaughlin of the State Banking Department today.

Exchange Seat Sells for $95,000.

A seat on the New York Stock Exchange was sold yesterday for $95,000. This is a decline in price of $10,000 from the last previous sale at $105,000. The high record for a membership in the Stock Exchange is $115,000, which was paid for a seat last January.

SUBSCRIPTION RIGHTS.

	Rights Expire.	Bid.	Yester-day's Ask.	Wed'sday's Bid.
Commonw'th Edison	Dec. 1	½	¾	½
Consol. Textile	Dec. 1	½	1	½
General Electric	Jan. 15	2¼	2½	2¼
Home Insurance		170	180	172
Land'a, Frary & Clark	Dec. 20	5¼	6¼	5¼
Springfield Gas Lgt.	Nov. 20	¼	1¼	¾
Chew (W.) W'g		18	19	18

FOREIGN BANK STATEMENTS.

Loans Increase at Bank of England —Note Circulation Reduced at Paris.

The statement of the Bank of England shows the following changes for the past week:

Gold coin and bullion	inc.	£242,436
Reserve of notes and gold	inc.	521,000
Circulation	dec.	275,000
Loans on Govt. securities	inc.	1,085,000
Loans on other securities	inc.	1,944,000
Public deposits	dec.	207,000
Other deposits	inc.	3,809,000
Notes in reserve	inc.	510,000

Proportion of the bank's reserve to deposit liabilities this week is 10.75 per cent., last week it was 10.64 per cent., two weeks ago 9.87 per cent. Highest reserve percentage of the year was 23½, on May 17; lowest 8⅛, on July 30, which was also the lowest of the war period.

The statement compares as follows with the corresponding week one year and two years ago:

	1920.	1919.	1918.
Gold	£123,719,000	£87,964,000	£76,170,000
Reserve	14,599,000	20,738,000	28,207,000
Circulation	127,649,000	85,676,000	65,225,000
Pub. dep.	19,709,000	22,268,000	29,668,000
Oth. dep.	116,278,000	85,323,000	142,672,000
Govt. sec.	63,786,000	34,760,000	61,788,000
Other sec.	75,165,000	50,816,000	99,879,000
Ratio of r.	10⅝%	17½%	16⅜%

The Bank of England's official minimum discount rate was left unchanged at 7 per cent., at which it has stood since April 15. A year ago it was 6 per cent., having been advanced to that rate on Nov. 6, 1919. At this date of 1918 and 1917 it was 5 per cent., against 6 per cent. in 1916 and 5 per cent. in 1915 and 1914.

The weekly statement of the Bank of France shows the following changes, in francs:

Gold in hand	inc.	1,570,000
Silver in hand	dec.	15,460,000
Notes in circulation	dec.	262,977,000
Treasury deposits	dec.	17,880,000
General deposits	inc.	19,883,000
Bills discounted	inc.	24,739,000
Advances	dec.	3,995,000

The principal items in the statement compare as follows with the same date one and two years ago:

	1920. Francs.	1919. Francs.	1918. Francs.
Gold	5,488,876,000	5,576,674,255	5,423,240,024
Silver	280,915,600	284,781,673	318,949,305
Circulation	39,256,257,000	37,058,745,280	30,191,584,585

The French Bank's official discount rate remained unchanged at 6 per cent., at which it was fixed on April 8 this year. It had stood unchanged at 5 per cent. between that date and Aug. 20, 1914, when the 6 per cent. rate, the highest of the war panic period, was reduced to 5.

FOREIGN STOCK MARKETS.

Prices Lower at London, Higher at Paris.

LONDON, Nov. 18.—Old 2½ per cent. consols, ¼ lower at 44⅝; British 5 per cent. war loan, 83¼; 4½ per cent. war loan, 76⅝, unchanged.

Rand Mines unchanged at 2⅝; De Beers Mining, ¼ lower at 14¾.

PARIS, Nov. 18.—Prices were barely steady on the Bourse today. Three per cent. rentes, 30 centimes higher at 55 francs 10 centimes; 5 per cent. loan unchanged at 85 francs 20 centimes.

Exchange on London 55 centimes lower at 56 francs 55 centimes per sovereign; American dollars, 16 francs 21¼ centimes, against 16 francs 65 centimes yesterday.

$7,500,000 PROFITS FOR I. M. M. IN 1920

Estimated Net Earnings Placed at 15 Per Cent. on Preferred Stock of Company.

BIG SURPLUS ALSO ON HAND

American Companies Have $13,000,000 in Cash and Securities, British Have £10,000,000.

Net earnings of the International Mercantile Marine Company for the current year, after making deductions for bond interest and provision for estimated taxes, will amount to approximately $7,000,000, equivalent to about 15 per cent. on the preferred stock, according to a statement issued by the Board of Directors after its meeting yesterday. Further, the American companies have in cash, call loans and Liberty bonds about $13,000,000, while the British companies, according to the report of Oct. 31, had on hand £10,000,000 in cash, war loans and British Treasury bills.

The statement in full is as follows:

"The net earnings of this company from its own operations and the dividends which it has received at current rates of exchange by reason of its stock ownership in its subsidiary English and American companies for the first nine months of this year and the estimated earnings and dividends from these sources for the remaining three months of the year will, after deducting the bond interest and estimated taxes, depreciation and other expenses for the entire year, amount to approximately $7,500,000, which would be about 15 per cent. on the preferred stock. This figure does not take into account the operating profits of the subsidiary companies in excess of the total amount to be distributed by them to the International Mercantile Marine Company as dividends during this year.

"According to the report of Oct. 31, 1920, the English companies have on hand over £10,000,000 in cash, war loans and Treasury bills, and there is in cash, call loans and Liberty bonds in the treasuries of the American companies about $13,000,000. There are other assets, such as Holland-America shares, New York Shipbuilding Corporation shares, &c., which add substantially to these amounts."

FINANCIAL NOTES.

P. W. Chapman & Co. are offering $210,000 City of Sioux Falls, S. D., independent school district 5½ per cent. building bonds at 103.07, to yield 5.25 per cent. The issue matures Dec. 1, 1940.

Estabrook & Co. are offering $675,000 City of Durham, N. C., 5½ per cent. bonds at prices to yield 5.75 to 5.15 per cent., according to maturity.

Arthur L. Willis, formerly with Stone & Webster, Inc., is now with McClure, Jones & Reed.

Edward F. Coombs, formerly of E. F. Coombs & Co. has joined the bond department of Prince & Whiteley.

Alfred Greenough has taken charge of the bond trading department of Edward B. Smith & Co. He was formerly with Evans, Stillman & Co.

BID AND ASKED QUOTATIONS

FOREIGN ISSUES.

Closing quotations for Government and municipal bonds:

	Bid.	Asked.
Argentine 5s	71¾	....
Belgium 6s, 1921	90¾	00¾
Belgium 6s, 1925	00⅝	91½
Belgium 7½s	07⅞	....
Dom. of Canada 5s, 1921	98⅛	98⅜
Dom. of Can. 5½s, 1921	97⅝	98
Dom. of Canada 5s, 1929	91	91¼
Dom. of Canada 5½s, 1929	91¼	91½
Dom. of Canada 5s, 1931	91¼	91½
Chinese Government 5s	41½	42⅜
Republic of Cuba ext. 5s, 1944	78	78
Republic of Cuba ext. 5s, 1949	79½	....
Republic of Cuba ext. 4½s, 1949	69	69¾
Dominican Republic 5s	76¼	78
City of Lyons 6s	82	85
City of Marseilles 6s	82	85
City of Bordeaux 6s	82	85
City of Copenhagen 5½s	75½	76
French Government 8s	106¾	109¾
City of Paris 6s	94½	95
Gov. of Switzerland 8s	101½	102
Japanese 4½s	74½	75
Japanese 4½s, second series	74¾	75¼
Japanese 4s	57⅝	58
City of Tokio 5s	46	47⅜
Un. K. of Gt. Br. & Ir. 5½s, 1921	96¾	96⅝
Un. K. of Gt. Br. & Ir. 5½s, 1922	94⅞	95
Un. K. of Gt. Br. & Ir. 5½s, 1929	88⅝	89
Un. K. of Gt. Br. & Ir. 5½s, 1937	85⅝	86
United States of Mexico 6s	45¼	45½
United States of Mexico 4s	35¾	36
Italy 6½s	85	86
City of Berne 5s	....	98¼
City of Christiania 8s	104¾	105
City of Zurich 4s	....	98⅜

U. S. GOVERNMENT PRE-WAR LOANS.

Closing quotations for Government bonds:

	Bid.	Asked.		Bid.	Asked.
2s, r. 1930	101¼	102	Pan 2s, c. 1938	101	103
2s, c. 1930	101¼	102	Pan 3s, r. 1961	73	81
4s, r. 1925	105¾	106	Pan 3s, c. 1961	73	81
4s, c. 1925	105¾	106	Pan 5s, r. 1926	....	101
Pan 2s, r. 1938	....	101	102	Pan 5s, c. 1926	....	101	102
Pan 2s, c. 1938	....	101	102	P f 4s, '54	75	85
Pan 2s, r. 1963	....	101	102	P f 4s, '55	75	85
Pan 2s, c. 1963	....	101	102	P f 4s, '56	75	85
				Dist of Col 3-65s	....	93	....

Closing quotations for stocks in which there were no transactions:

	Bid.	Asked.
Adams Ex.	30	51
All. Realty	14	....
Alli & Sus.	120	150
A. A. Cables	90	102
Am. S. 1st pf.	37½	....
Am. Air Ch. pf.	82	86
Am. Ex. N. pf.	40	43
Am. Ex. Sug. pf.	76	80
Am. P. S. & F. pf.	44	50
Am. Cot. Oil pf.	68	73
Am. Sm. pf. A	73½	76
Am. Sn. pf.	75	87
Am. S. Teb. pf.	82	85
Am. T. & C.	48	51
Am. Tob. pf.	89½	90
Am. Wh. pf.	91	93
Am. Wr. Pa. pf.	28	33½
Ann Arbor	10	20
De pf.	23	30
Asso. D. G. 1st pf.	58½	60
De 2d pf.	....	20
Atl. Ref.	973	1025
Atl. Fruit	6	14
Atl. G. I.	90	92
Atl. G. & W. I. pf.	57	58
Aus. Mich.	13	14½
Auto. Sales	4½	7
Do pf.	6	15
Bald. L. pf.	97	100
B'dall.	32	37
Do. B.	....	33
Bar. Leath.	26	65
Do pf.	70	90
Barrett Co. pf.	103½	105
B'oh. Ork.	23	35
B'klyn Edi.	....	....
B. R. Gr'a.	85	93
B. U. Gr'a.	55	63
Brown Sh.	38	43
Do pf.	81½	89
Bt. R. & P.	60	85
Do pf.	80	100
Buff. & S.	72	....
Do pf.	....	50
Burns Bros.	....	....
pf.	92	102
Bush Ter.	....	45
Cal. P pf.	65	68
Cal. & Ar.	40	46½
Can. So.	26	29
Cane (J. G.) pf.	82	84½
C'tain-teed	....	49
Do 1st pf	80	....
C. & A. pf.	....	75
C. & S. Ill.	5	10
Chi. St. P.	....	....
M. & Om. pf.	65	70
Do pf.	90	95
C. C. C. & St. L. pf.	62½	66½
Chi. P. pf.	87	90
C. & S. 1st pf.	40	55
Do 2d pf.	46	51
Col. Gr. pf.	70	74½
Comp. T. R.	70	75
Con. Cig. pf.	75	79
Cont. C. pf.	98	100
Corn P. R. pf.	100	100¾
Cpex Carp.	46	52
C-Am. Sug. pf.	83	89½
Dav. Rub.	80	85
De B. M.	19	22
D. & Co pf.	89	94
Det. Ed.	96	100
Dul. S. T.	....	17
D. S. S. & A.	4	4¼
De pf.	7½	9
Elec. S. B.	100	115
Elk H. Coal pf.	35	37
Em. B. pf.	....	70
E. Elec. pf.	100	105
Erie & P.	46	53
F. M. & S.	7	8
Fisher Bdy pf.	98	100
G. A. C.	60	63
Gen. Chem.	120	135
Do pf.	84½	90
Gen. Cig. pf.	....	90
G'drich pf.	78	83
Gray & D.	12	14
Guan. Sug.	15½	16
Habir. El.	11½	14
H'man. ex div.	69¼	72
Hendee	17	17½
Hook Val.	58	....
Hyd. S.	24	24½
Hyd S. pf.	80	....
Homestake	48	50
Ill. C. I. L.	37½	39
Indian Ref.	13	15¾
Do pf.	92	....
Int. H. pf.	100	104
Int. Met. Tr. 2d pf.	80	90
Int. Pap.	120	140
Do pf.	70	71½
Int. Salt.	60	....
Iowa Cent.	5	9
Jewel Tea pf.	10½	11
K. C. St. & A. pf.	80	....
Kayser (J.) 1st pf.	100	115
Kelly Sp. T. pf.	75	80
Kel. Sp. T. 2d pf.	84	88
Kelsey Wh. pf.	70	90
K. & D. pf.	3	10
Kress (S. H.)	70	80
L. E. & W.	14½	16
Do pf.	30	35
Lig. & M.	121	130
Do. B.	120	128
Do pf.	99	105
L-W. S. 2d pf.	104	115
Mah. Coal	350	600
M'kay Cos. pf.	67	67½
Mallinson.	104½	13
Do. pf.	53½	60
Man. Refn.	....	2¾
Mex. Ed.	51	54
Mex. El. L.	....	58
Mex. Sug.	72	80
Do pf.	90	95
Merlin. H.	....	28
Mex. M. 1st pf.	5	7½
Do 2d pf.	2½	....
M. Dep. Sts.	60	75
Mex. P. pf.	92	100
Mich. Cent.	90	95
M. St. P. & S. S. M.	75	90
De pf.	92	97
Do 1st	85	95
Mon. Pow.	97	99
Do pf.	96	98
Mor. & Ra.	60	80
Mul. B. pf.	73½	....
N. C. & St. L.	100	112
Nat. A. & C. pf.	87½	90
Nat. Bisc.	100	102½
Do pf.	105½	106
Nat. C. & S. pf.	71	76
Nat. Ry. of M. 1st pf.	8	14
N. O. T. & M. pf.	57	60
N. Y. C.	82	....
St. L. 1st pf.	85	72
Do 2d pf.	60	65
N. Y. Dock.	20	22
N. Y. L.	....	....
West.	78	80
N. Y. S. Rys.	32	....
N. & W. pf.	63	69
Nunnally.	12½	14
Ohio Body.	14	15
Ohio F. S.	48	50
Orph. C. pf.	....	95
Otis El. pf.	4	5
Otis El. pf.	90	95
Otis Stl. pf.	82	85
Owens Bot. pf.	95	100
Pac. Coast.	24	35
Do 1st pf.	90	100
Do 2d pf.	45	60
P. T. & Tel.	37½	40
Penney. pf.	92	93
Peo. & E. R.	14	15
Pere M. pf.	53	59
Do pf.	43	44
Pett-Mull.	8	10
Do 1st pf.	92	110
Pierce-Arw. pf.	75	79
Jones.	40	57
Do pf.	75	80
Pitts C. pf.	85½	90
P. W. & B. pf.	85	92½
C. pf.	113	120
P. & W. Va. pf.	13	70
Pond C.	15	16
P. S. N. J.	58	70
Rand M.	21	22½
R. R. Sec. I. C. stk. c.	52	60
Rdg. 1st pf.	54	55½
De 2d pf.	54	55½
R. T. 1st pf.	....	80½
De 2d pf.	....	55½
Reis & S. pf.	75	110
Rep. I. & S. pf.	85	92½
R. Rein.	90	95½
De 1st pf.	68	72
St. L. S. F. pf.	34	40
Sears-R.	126½	107
S-S. S. & I. pf.	81½	86
Sc. P. R. S.	100	110
Do pf.	99	104
Stern. R. pf.	....	96½
Stand. Mill.	....	120
Do pf.	73½	77
Sup. Stl. 1st pf.	95	98
T. P. I. Tr.	200	210
Tide W. O.	103	203
Tob. P. pf.	83	87½
U. S. Ind. A.	....	....
W. ctfs.	10	13
Do pf.	18	20
U. C. R. T. pf.	62½	65
Und. Typ.	125	150
Do pf.	101	117
U. Cig. Sts.	100	160
Do pf.	101	105
U. D. 1st pf.	44	45
U. S. Ind. A. pf.	93	94
Utah Sec.	10½	11
Va-Car. Ch. pf.	103½	104
Va. R. & P.	....	45
Web. pf. B.	16	17
Wis. Cent.	20	45
W'st'h pf.	103	107
Wor. Pump pf. A.	73	79
De pf. B.	85	90

Government of
The French Republic
Six Per Cent. Internal Loan
Dated December 15, 1920

As agents of the French Government we shall receive subscriptions until November 30, 1920

PRICE TO-DAY $59.50 PER FCS. 1000 BOND

Inquiries Invited

NEWBURGER, HENDERSON & LOEB
MEMBERS OF NEW YORK & PHILA. STOCK EXCHANGES
100 BROADWAY
PHONE RECTOR 7050
303 FIFTH AVE. AT 25TH ST. 22 W. 33RD ST. 381 FIFTH AVE. AT 43RD ST.

75,000 Patients

who could pay nothing were treated last year in fifty-seven hospitals of Greater New York.

This Work Cannot Stop.
United Hospital Fund

must raise $1,500,000 between Nov. 13th and Nov. 29th.

Send checks to

Albert H. Wiggin, Treas.
57 Broadway, New York

This space contributed.

RIO—

greatest coffee and rubber port in the world. The Brazilian Government pledges Rio's customs revenues to secure these bonds — a direct external obligation.

Republic of Brazil

5% Sterling Funding Bonds

Prices $550 per £200 Bond

Ask for Folder T-95.

Hollister, White & Co
INCORPORATED
52 Cedar St., Cor. Trinity Pl.
NEW YORK
Boston Philadelphia

Shoen Steel Wheel Co.

First Mortgage 5s

Due 1926

Guaranteed Principal and Interest By Endorsement by Carnegie Steel Company

Tax exempt in Pennsylvania

A closed first mortgage with only $415,000 now outstanding.

Price 93¾ and interest to yield 6¼%

Details on request

MOORE, LEONARD & LYNCH
New York
Pittsburgh Philadelphia

American Tobacco Scrip
Tobacco Products Scrip
United Cigar Stores Scrip

Specialists in Tobacco Stocks

BRISTOL & BAUER
120 BROADWAY, NEW YORK
Phone, Rector 4594

Berdell Brothers
Public Utility Securities
111 Broadway, New York

Texas Power & Light Co.
7% Preferred Stock

Utah Power & Light Co.
7% Preferred Stock

Phone Rector 9090-5, 9723-7, 6028-9
Private Phones to Philadelphia & Boston

Corn Exchange Bank

CLINTON GILBERT
2 Wall St., N. Y. Tel. 4648 Rector

$8,000,000

H. J. Heinz Company

(Makers of "57 Varieties" of Food Products)

Ten-Year 7% Gold Notes

Dated December 1, 1920 Due December 1, 1930

Interest payable June 1st and December 1st.

Coupon Notes in Interchangeable Denominations of $1,000, $500 and $100, Registerable as to Principal only

Redeemable at the office of the Trustee in New York, in whole or in part, on any interest date on thirty days' previous notice; at 105 and interest, on or before December 1, 1921; at 104½ and interest after December 1, 1921, and on or before December 1, 1922; at 104 and interest after December 1, 1922, and on or before December 1, 1923; at 103½ and interest after December 1, 1923, and on or before December 1, 1924; at 103 and interest after December 1, 1924, and on or before December 1, 1925; at 102½ and interest after December 1, 1925, and on or before December 1, 1926; at 102 and interest after December 1, 1926, and on or before December 1, 1927; at 101½ and interest after December 1, 1927, and on or before December 1, 1928; at 101 and interest after December 1, 1928, and on or before December 1, 1929; at 100½ on June 1, 1930.

Interest payable without deduction of normal Federal Income Tax not in excess of 2%. FREE OF THE PENNSYLVANIA FOUR MILL TAX

PRINCIPAL AND INTEREST PAYABLE IN NEW YORK AT THE OFFICE OF THE GUARANTY TRUST COMPANY OF NEW YORK, TRUSTEE

Further information in regard to this issue of Notes is given in a letter of Mr. Howard Heinz, President of the Company, from which we summarize as follows:

These Notes are the direct obligations of H. J. Heinz Company and constitute the only funded debt of the Company, except a real estate mortgage of $83,333.34.

The proceeds of the sale of these Notes will be applied to the payment of Notes payable and to provide additional working capital.

Sales of the Company since May 1, 1920, show an increase of twenty-two per cent. over last year.

The books show net earnings available for interest charges, before providing for Federal taxes, for the four years ended April 30, 1920, averaged $2,865,323, or more than five times the annual interest charge on these Notes, which amounts to $560,000, and average net earnings, after providing for Federal taxes for the four years ended April 30, 1920, amounting to $2,344,643.

The Trust indenture under which these Notes will be issued will provide in substance, among other covenants, that so long as any of these Notes are outstanding, neither the Company nor any subsidiary will mortgage any of its real or personal property, but nothing herein contained shall prevent the Company from purchasing property subject to a mortgage, or from creating a purchase-money mortgage to the extent of 75% of the fair value of the property purchased, or pledging by the Company or any subsidiary company as security for loans made to it or them, or any of them, in the regular and current conduct of their respective business, of any accounts receivable or other liquid assets, or any stocks, bonds, or other securities owned by them, other than shares of stocks of any subsidiary company.

It also provides that the Company will at all times maintain its cash and quick assets in a sum equal to at least one and one-half times the aggregate amount of its liabilities and indebtedness, secured or unsecured, including the face amount of all of these Notes at any time outstanding.

We offer these Notes when, as, and if issued and received by us, subject to prior sale and to the approval of counsel, at:

94¾ and Interest to Yield About 7¾%

It is expected that temporary notes or interim receipts will be ready for delivery on or about December 7, 1920.

All legal matters in connection with this issue will be approved by Sullivan & Cromwell and Hawkins, Delafield & Longfellow of New York.

GOLDMAN, SACHS & CO. E. NAUMBURG & CO. LEHMAN BROTHERS
New York New York New York

THE UNION TRUST COMPANY OF PITTSBURGH
Pittsburgh, Pa.

We do not guarantee the statements and figures presented herein, but they are taken from sources which we believe to be accurate.

All the above Notes having been sold this advertisement appears as a matter of record only

STANDARD OIL INDIANA — OLD STOCK — NEW STOCK "When Issued"

ISSUES

CARL H. PFORZHEIMER & CO.
Dealers in Standard Oil Securities
Phone 4000-1-2-3-4 Bread. 25 Broad St., N. Y.

WHEN IN DOUBT BUY
U. S. Government Bonds
C. F. CHILDS & CO.
Specialists

LISTED SECURITIES
Bought and Sold
for
Investment or on Conservative Margin Account.
B. H. & F. W. Pelzer
Members New York Stock Exchange.
12 Broadway New York City
Phone Broad 6037.

STANDARD OIL STOCKS
Ask for Booklet T
GEO. A. HUHN & SONS
Members New York Stock Exchange
111 Broadway, N. Y. Tel. Rector 5340
[illegible] Phila.

Munds, Rogers & Stackpole
Members N. Y. Stock Exchange, N. Y. Cotton Exchange, Chicago Board of Trade
25 Broad St., New York, N. Y.

GRAHAM, PARSONS & Co.
INVESTMENT SECURITIES
435 Chestnut St. Philadelphia. 30 Pine St. New York
John 5757-58

MONTGOMERY & CO.
Stocks — Notes — Preferred Stocks
Philadelphia — New York — Chicago

MUNICIPAL BONDS
EXEMPT FROM ALL FEDERAL INCOME TAXES

*Niagara Falls, N. Y.	reg.	5½%	1946-50	4.65%
*State of South Carolina	cpn.	4%	1952-32 opt.	4.80%
*Newark, N. J.	cpn.	5½%	1950-59	4.80%
*Trenton, N. J.	cpn.	5½%	1940-51	4.85%
*Toledo, Ohio	cpn.	6%	1990-30 opt.	5.00%†
Portland, Ore.	cpn.	4%	1937	5.00%
Knoxville, Tenn.	cpn.	5½%	1950	5.25%
Akron, Ohio Sch. District	cpn.	5½%	1928	5.25%
Lakewood, Ohio	cpn.	6%	1927-28	5.40%
Deer Lodge Co., Mont.	cpn.	6%	1935-40	5.50%
Davie Co., N. C.	cpn.	5%	1935	5.625%
Laurens Co., S. C.	cpn.	5%	1927	5.75%
Goldsboro, N. C.	cpn.	6%	1930-32	5.875%
Austin, Texas	cpn.	4½%	1924-25	6.00%
Corpus Christi,

Bargains That Are Rare

are now available in bonds, preferred stocks and even common stocks with long standing dividend records.

We shall be glad to send upon request our current market bulletin discussing present conditions and the position of many attractive securities.

Address Dept. T-27 for complete data

CHARLES H. CLARKSON & Co.
66 Broadway, - New York.
TELEPHONES: RECTOR, 4068-4.

Foreign Exchange Profits

The safest way to take advantage of the opportunities now offered by reason of the present low stand of European currencies is to purchase with such funds

Improved
REAL ESTATE in the Capitals of Europe

We have a number of attractive offerings, including high class apartment and office buildings, and are prepared to take care of all details incidental to such transactions.

For photographs, plans and complete information apply to

AMERICAN KREUGER & TOLL CORP.
522 Fifth Ave., New York City
Phone: Vanderbilt 9143

Clev., Cinn., Chicago & St. Louis 6s, 1929
Seaboard Air Line Ry. 6s, 1945
Bought—Sold—Quoted
HUGHES & DIER
Members { Philadelphia and Pittsburgh Stock Exchanges, Chicago Board of Trade, N. Y. Produce Exchange.
42 New Street, New York
Telephone Broad 5140

A Profitable Security
7% Per Annum
On our Preferred Stock, and large possible profits on our Common.
Prospectus on Request
Old Securities Corporation
500 FIFTH AVE., N. Y.
Tel. Vanderbilt 8156-7-8-9.

"Opportunities in recent issues of Foreign Government Bonds, Principal and interest payable in Dollars."
Blumenthal Bros. & Co.
72 Trinity Place, N. Y. Tel. Rector 8607

American Light & Trac.
MacQuoid & Coady
Members N. Y. Stock Exchange
14 Wall St., New York
Tel. Rector 9970

General Electric "Rights"
Cities Service. All Issues
Colts Arms
Magnolia Petroleum 6s
Charles E. Brickley & Co.
Members New York Stock Exchange
61 Broadway. Bowling Green 6700.

THE DOMINION BANK
Head Office, Toronto, Canada
New York Agency, 51 Broadway
C. S. HOWARD, Agent.

Central Union Trust Co.
of New York
80 Broadway
BRANCHES:
5th Avenue at 60th Street
Madison Avenue at 45th Street
Capital, Surplus and Undivided Profits $20,000,000

MERCANTILE BANK OF THE AMERICAS
An American Bank for Foreign Trade
44 PINE STREET NEW YORK
New Orleans, Paris, Madrid, Barcelona, Hamburg
Affiliated Banks in Argentina, Brazil, Guatemala, Costa Rica, Cuba, Honduras, Nicaragua, Peru and Venezuela.

100 Years of Commercial Banking
CHATHAM & PHENIX NATIONAL BANK
Capital & Surplus, $12,000,000
Deposits $150,000,000
149 Broadway, Mogul Bldg. And 10 Rockefeller.

COTTON CONTINUES IN DOWNWARD SWING

General Selling Brings Fall of 45 to 66 Points—Two Options Under 16 Cents.

It was the same story in the cotton market yesterday that had been told on the preceding three or four days. Prices started lower than the previous day's closing, rallied a little, to about the previous closing levels, and then sold off sharply into new low ground. The selling was as general as it had been in other days, with Southern, Northern trade and ring professionals participating and with a fair volume of sales for foreign account. As previously, the only buying of consequence came from professional shorts. Before the session was over prices were down 60 to 70 points, and final quotations showed net losses of 45 to 66 points. Two options, September and October, broke under 16 cents, the former closing at 15.95 bid, and the latter having sales and a final bid price of 15.85.

Trade news was again distinctly unfavorable. Reports from the South said that some of the mills there which recently cut wages were announcing their ability to manufacture printcloths at 20 cents a pound plus the cost of cotton. A year ago, with cotton at about 40 cents a pound, these mills were charging $1.25 a pound for cloths. Fall River sent in word that cloths there were being shaded, and the Philadelphia yarn market was said to be working lower. On top of this, the cables stated that at Manchester fabrics were being unloaded at sacrifice prices to release capital.

Spot markets, both here and in the South, were sharply lower, the local price being down 70 points to 18.05, while Savannah, Augusta and St. Louis all showed losses of a full cent a pound and at Dallas, which was down nearly as much, the price went to 15.80, the first break under 16 cents reported in any of the spot markets.

Exports for the day were large, totaling 26,517 bales, making the total for the week to date 140,712 bales and for the month to date approximately 375,000 bales.

Yesterday's quotations follow:

	Open.	High.	Low.	Close.	Prev. Day.
Dec.	17.48	17.75	17.01	17.09	17.71
Jan.	16.98	17.15	16.36	16.45@16.50	17.10
March	16.72	16.91	16.25	16.27@16.40	16.90
May	16.60	16.80	16.22	16.30@16.36	16.80
July	16.50	16.65	16.05	16.15@16.20	16.65
Sept.	16.50	16.00	15.95	15.95	16.40

The local market for spot cotton was quiet, 70 points down to 18.05c for middling upland; sales nil.

Southern spot markets were: Galveston, 17c down .50; New Orleans, 17.25c down .25; Savannah, 17c down 1.00; Augusta, 16.50c down 1.00; Memphis, 17c down .50; Houston, 17.25c unchanged; Little Rock, 17.50c down .50.

Yesterday's cotton statistics were:

	Yesterday.	Last Wk.	Last Yr.
Port receipts	27,302	40,730	41,467
Exports	26,517	23,564	36,440
Exports, season	1,401,951	1,251,239	1,497,057
N. Y. stocks	23,720	21,244	95,494
Port stocks	1,231,595	1,251,504	1,703,625
N. Y. arrivals	1,349	1,001	.....

Liverpool cables: Spot cotton was quiet at 13.20d for middling. Sales 4,000 bales, of which American 3,000; imports, 6,000 bales, none American. Futures opened easy and irregular, 43 to 58 points down, and closed easy, 45 to 60 points down on the day. Prices: December, 12.44d; March, 12.35d; May, 12.14d; July, 12.04d. Manchester: Yarns and cloths were in scant demand.

LABOR LEADERS CHARGE EMPLOYER AUTOCRACY

Federation Chiefs Realize More Production Is Needed—Attack Textile Shut-Down.

WASHINGTON, Nov. 18.—(Associated Press)—Economic needs of the country largely occupied the attention today of the Executive Council of the American Federation of Labor, which continued its discussion of future policy. The labor leaders are said to have recognized the part which the workers must play, but the progress made, if any, toward the formulation of a policy was not disclosed.

Labor was fully conscious that the world needed production, members of the council said after the secret meeting today. Leaders recognized also, it was stated, that standards of life could improve only as production and consumption increased. The attitude of the leaders is said to be that this end cannot be reached without better methods in industry where, members of the council asserted, there still remains inefficiency in plant management as well as unprincipled scheming by groups of financiers. It is against alleged unfairness of the employers in these respects that labor is making its efforts for better co-operation, according to Federation officials.

Discussion in the meeting today, it was said, brought out statements that autocratic management in some industries was holding down production. It is understood that reference was made in this connection to the closing down of textile plants. Labor leaders here refuse to accept the statement of the employers that they were forced to cut down the output because of decreased demand for products. They were inclined to regard it as a subterfuge.

SIMONS SEEKS OPENING FOR GERMAN TRADE

Suggests the United States Waive Right of Confiscation Under Versailles Treaty.

DUSSELDORF, Germany, Nov. 18.—Dr. Walter Simons, the German Foreign Minister, desires the United States Government to waive the provisions of the Versailles Treaty respecting German private property, he told The Associated Press today. Dr. Simons is making a tour of the Rhineland.

"What are your hopes concerning commercial relations with America?" he was asked.

"The development of these depends entirely on America," Dr. Simons said. "If America decides to declare German property safe from confiscation or seizure, confidence on both sides would immediately be restored. Business relations would be reopened for the benefit of both countries, while under present conditions business is hampered, time lost and unnecessary expense incurred by the necessity of sending goods to the United States through other countries."

Speaking of the American elections, Dr. Simons remarked:

"I feel it would not be correct on my part to utter an opinion that might be construed as an official statement, because the new President has not yet begun his term of office. Nor would it be correct to try to anticipate events. We will leave the new President time to act. Then it may be possible to give a fair opinion. We are sure the American people will work together with us to make the world forget the terrible war and its horrible consequences."

More Capital for Westinghouse Co.

PITTSBURGH, Nov. 18.—Stockholders of the Westinghouse Electric and Manufacturing Company, at a meeting at East Pittsburgh today, voted to increase the capital stock from $75,000,000 to $125,000,000. The Directors were authorized to increase the indebtedness of the company by $50,000,000.

MALT COMPANY QUITS BECAUSE OF DRY LAW

Directors of Corporation With $1,000,000 in Excess of Liabilities Vote to Dissolve.

Prohibition claimed another industrial victim yesterday when the Board of Directors of the American Malt and Grain Company at a meeting at its offices, 120 Broadway, decided that the dissolution of the company would be advisable in the interest of the stockholders. A statement issued by the board said in part:

"Notice of a special meeting of stockholders to be held at an early date, to ratify such procedure, will be issued within a few days, with details of the company's financial position. The company has outstanding 51,700 shares of no par value stock and about $1,000,000 of cash resources, after deducting outstanding liabilities, and only $250,000 of bonds outstanding against its five plants."

Russell H. Landale, President of the company, said last night that the decision of the United States Supreme Court upholding the Volstead Prohibition Enforcement act was the principal factor in causing the Directors to recommend the dissolution of the business.

The American Malt and Grain Company before prohibition did a business of from $10,000,000 to $12,000,000 a year.

WHEAT AT LOW RECORD.

Rallies at Start, but Declines with Other Grains, Causing Decline 3 to 4 Cents.

CHICAGO, Nov. 18.—It was a field day for bears in all the grain pits today and wheat reached new bottom figures for the period which has followed the end of Government control and resumption of future delivery trading. Liquidating sales of corn and oats acted as the chief immediate depressing factor. Wheat finished nervous, 3c to 4c net lower with Dec. 180½ to 180¾ and March 166⅝ to 169¾. Corn lost 1½ to 2⅝ and oats ½ and ⅝ to 1¼. In provisions the outcome varied from 30c decline to 20c advance.

Wheat showed considerable rallying power until corn and oats began in earnest to give way to general selling that later forced both foodstuffs to the lowest prices yet this season. Increased offerings from the big new 1920 yield of corn appeared to give the bears an advantage and to discourage numerous holders. Under these circumstances and with new cuts in the price of sugar and other commodities a rally due to word of export business in wheat yesterday proved to be only transient. On the decline March delivery of wheat touched 167, just 1⅛c under any previous figures yet for that month. Then a little better support developed and the market recovered somewhat as the session drew to a finish.

In the corn market the weight of general commission house selling was added to by pressure from a leading trader who has been conspicuous of late on the bear side. Oats followed closely the action of corn.

Provisions for the most part sympathized with the weakness of grain and hogs. Packers sold lard.

Today's Chicago prices for the principal commodities were as follows:

WHEAT.

	High.	Low.	Close.	Prev. Close.
December	1.80½	1.78¾	1.80¾	1.84¾
March	1.73¾	1.67	1.69½	1.73

CORN.

	High.	Low.	Close.	Prev. Close.	Last Year.
December	.72	.69¼	.69⅝	.72⅛	1.53⅝
May	.76⅝	.74⅛	.74⅝	.76⅝	1.25⅛
July	.77⅛	.75	.75⅛	.77⅞	1.23¼

OATS.

	High.	Low.	Close.	Prev. Close.	Last Year.
December	.47¾	.46¼	.46⅝	.47⅝	.72⅝
May	.52⅝	.50¾	.51⅛	.52	.75⅜

RYE.

	High.	Low.	Close.	Prev. Close.	Last Year.
December	1.50¼	1.53⅝	1.58	1.50⅝	1.40⅝
May	1.42	1.39¼	1.40	1.41⅛	1.48⅝

PROVISIONS.

Lard—	High.	Low.	Close.	Prev. Close.	Last Year.
Nov.	19.60	19.00	19.35	19.75	25.10
Jan.	15.40	15.15	15.25	15.45	23.15
May	14.70	14.50	14.60	14.75	....
Ribs—					
Jan.	13.05	12.87	12.87	13.05	18.82
Pork—					
Jan.	23.25	23.17	23.75	23.80	34.05

MISCELLANEOUS MARKETS.

Following is the range of prices in the important miscellaneous commodities in New York:

COTTONSEED OIL.

There was a further sharp decline in the cottonseed oil market, prices closing a cent under the previous close.

	High.	Low.	Close.	Close. Bid.
November	No sales.			9.08
December	9.60	9.41	9.41	9.49
January	9.66	9.52	9.52	9.51
February	No sales.			9.59
March	10.00	9.77	9.77	9.76
April	10.00	9.85	9.97	9.78
May	10.07	9.99	9.99	10.00
June	No sales.			10.09

Total sales, 18,700.

COFFEE.

There was a downward trend in the coffee market, prices closing 16 to 19 points under Wednesday's close.

	High.	Low.	Close.	Close.	Prev. Year.
December	6.83	6.70	6.75	6.91	15.25
January	No sales.				
March	7.90	7.49	7.48	7.62	15.00
May	7.80	7.75	7.76	7.96	15.03
July	8.10	8.10	8.10	8.28	15.03
Sept.	8.30	8.27	8.32	8.49	15.70

SUGAR.

In the raw sugar market prices declined 20 to 33 points net lower.

	High.	Low.	Close.	Prev. Close.
December	5.50	5.20	5.27	5.60
January	5.37	5.20	5.23	5.55
March	5.50	5.20	5.30	5.55
May	5.56	5.40	5.47	5.74

PRODUCE MARKETS.

BUTTER—Receipts yesterday 4,230 packages. Market firm on best grades of fresh creamery because of shortage; other qualities, a little stiffening of values; fancy Danish prints well sustained; ladles quiet and packing stock lower. Creamery higher than extras, 1b, 65¼@66c; extras, 92 score, 65c; firsts, 90 to 92 score, 55@62c; firsts, 86 to 89 score, 52@54c; seconds, 83 to 87 score, 49@51c; lower grades, 33@48c; Danish casks, 70@70½c; unsalted, higher than extras, 67¼@68c; extras, 92@93c; firsts, 90@67c; seconds, 42@90c; State dairy, good to prime, 50@56c; common to fair, 49@49c; renovated, extras, 49@49c; ladles, current make, firsts, 39@40c; seconds, 38@38½c; lower grades, 31@36c; packing stock, current make, No. 1, 36@36c; No. 2, 31c; lower grades, 29@30c.

EGGS—Receipts yesterday 9,775 cases. Fresh gathered, rather quiet; high qualities, steady; medium and lower grades extremely irregular; storage high grades, firm; whites sustained at about recent range; fair outlet for the finest lots. Fresh gathered extras, common to fancy, white, 72@80c; firsts, 70@71c; seconds, 67@70c; dirties, 62@65c; checks, fair to choice, dry, 58@60c; Refrigerator, special marks, fancy, 59c; firsts, 58@59c; seconds, 52@56c; State, Pennsylvania and nearby western, average best, extras, $1.06@1.08; extra firsts, $1.02@1.05; firsts, 99@$1.01; gathered whites, firsts to extra, 92@$1.05; under-grades, 90@92c; gathered mixed, Pacific coast, 97@$1.02; extras, $1.06@1.08; extra firsts, $1.02@1.05; firsts, 99@$1.02; under-grades, 90@90c; medium mix, 86@90c; small, 75@80c; other Western and Southern, gathered whites, 90@95c; State, Pennsylvania and nearby Western, average brown, extras, 89@93c; gathered brown and mixed colors, graded extras, 89@ 90c; firsts to extra firsts, 77@86c.

COMMODITIES PRICES

Cash Markets, Following Course of Futures, Show Renewed Weakness—New Lows Made.

Wholesale markets continued yesterday to give further evidence of a weak position by the marking up of new low price records for the year thus far. It is only natural that this be so, especially when viewed in the light of the heavy liquidation which is now going on in all markets—securities and commodities. Wheat yesterday declined 2¼ cents per bushel, corn dropped 1 cent to a new low for the year, and flour Minneapolis, receded 23 cents per barrel. Coffee and sugar each broke ¼ of a cent, the latter to a new low for the year.

In the provisions, lard, quoted nominally $19.75 per hundred pounds, was up 25 cents, but beef and pork were quoted unchanged.

In the metals, lead dropped 25 cents per hundred pounds, and copper declined ⅛ of a cent, its low for the year.

Spot cotton followed the action of the futures market with a drop of 70 cents per hundred pounds, marking a new low for the year. Printcloths likewise dropped to a new low, at a recession of ⅛ cent per pound.

Following are the cash prices for the principal commodities in the wholesale market at the close of business Thursday, a week before and a year ago:

	Nov. 18, 1920.	Nov. 11, 1920.	Nov. 18, 1919.
FOODSTUFFS:			
Wheat, No. 2 red	$2.00¼	$2.01	$2.20¼
Corn, No. 2 yellow	1.09¾	1.09¾	1.09¾
Oats, No. 2 white	.63	.64	.62
Flour, Minn., patent	10.35	11.25	14.25
Coffee, No. 7 Rio	.07	.07½	.15½
Sugar, gran	.09½	.10¾	.09
Butter, cream	.92 ac're	.62½	.70½
Eggs, fresh gathered, firsts, per doz	.81	.81	.73
Lard, prime	19.75	19.50	28.75
Pork, mess	23.50	31.00	44.00
Beef, family	28.00	28.00	30.00
METALS:			
Iron, 2 x Phil	46.50	47.50	38.10
Steel billets, Pitts	55.00	55.00	43.00
Lead	4.25	4.25	4.75
Copper	14.87½	14.75	20.00
Tin	37.37½	37.50	53.00
TEXTILES:			
Cotton, mid. uplands	18.05	20.05	38.65
Printcloths	.09¾	.09¼	.12⅞

Highest and lowest prices thus far in the present year:

	Highest.		Lowest.	
Wheat	$2.25	Jan. 7	$2.01¼	Nov. 12
Corn	2.31¼	May 15	1.03¾	Nov. 13
Oats	1.50	May 7	.62	Nov. 17
Flour	16.25	Jan. 7	10.35	Nov. 12
Coffee	.16¼	Jan. 11	.06½	Oct. 16
Sugar	.22	July 12	.09½	Nov. 18
Butter	.77	Apr. 24	.54	Aug. 9
Eggs	.82	Jan. 9	.42¼	Mar. 19
Lard	23.50	Jan. 5	13.70	Aug. 17
Pork	47.00	Jan. 2	30.00	Oct. 1
Beef	28.00	Oct. 19	20.00	May 12
Iron	58.51	Aug. 31	43.10	Jan. 2
Steel	65.00	July 23	43.50	Jan. 2
Lead	9.50	Mar. 15	5.50	Jan. 2
Copper	19.50	Jan. 5	.14¾	Nov. 18
Tin	66.25	Jan. 11	37.50	Nov. 18
Cotton	43.75	July 22	18.15	Nov. 18
Printcloths	.16¾	Apr. 13	.06¼	Nov. 18

SAY HIGH GERMANS SENT FUNDS ABROAD

Former Chancellor to Expose Thriving Business in Smuggling Capital Out of Germany.

By Wireless to THE NEW YORK TIMES.

BERLIN, Nov. 18.—The Federal Ministers of Finance is expected to have some difficulty answering Herman Muller's questions regarding the character of the Dutch banking firm of Truisker, Phillipsohn & Co. and its customers. The bank was established a few months ago and seemed extraordinarily flourishing until raided several days ago very suddenly by the authorities. Muller, the former Chancellor, has intimated that the Dutch firm, whose parent house is located in Amsterdam, was principally engaged in shifting dutiable German capital to Holland and other foreign countries, and that most of its customers belong to what is called the "best circles," among them members of the Hohenzollern and other princely houses, well-known Junkers, financiers and industrialists.

The amount withheld from the German tax collector is estimated at 400,000,000 marks. Some was in dollar notes and other foreign money, and some accounts were kept under assumed names, for instance, that of one of the best-known Generals. The authorities have succeeded in saving the whole correspondence and books of both Berlin partners, but Truisser managed to escape to Holland.

The firm employed a large number of agents, among whom were women in the best society, to acquire business, also several daring young men, former officers, who would convey the capital entrusted to them in motor boats from Wilhelmshaven and other German ports to Holland.

GEN. HSU ESCAPES AT PEKING

China Protests Refugee's Flight From Japanese Legation.

PEKING, Nov. 17 (Associated Press).—General Hsu Shu-cheng, former commander of the Chinese frontier forces in Mongolia, and a leader of the Anfu elements, which have been opposing the Government, is again at large.

Notification of his escape from the Japanese Legation here, where he took refuge late in the Summer, was sent by the Japanese Minister to the Chinese Foreign Office on Nov. 15. Replying today to the Minister's notification of the escape, the Foreign Office called attention to the Japanese plenipotentiary's previous assurances that the Anfu refugees in the legation would not be permitted to leave or communicate with the outside world. The Foreign Office requested that the remaining eight refugees in the legation be handed over to its custody.

It was pointed out by the Foreign Office that there was a delay of five days after the escape of "Little Hsu," as he is popularly known, before notification of it came from the legation, and criticism of this delay is voiced in the Chinese communications.

One of the local newspapers says it has information that General Hsu left Peking in a Japanese uniform in company with several Japanese officers.

The Japanese Minister, in his notification to the Foreign Office of the escape, said that General Hsu had expressed a desire to leave the legation, and could not be dissuaded by the Minister's arguments. The Minister said he had no knowledge of how the General left the legation.

Chinese authorities are greatly disturbed over the incident because of the alleged activity of the Anfuites both at Urga, in Mongolia, and in Southern China. The Japanese have warned the Consuls of other nations here not to lend any assistance to General Hsu.

THE TREASURY STATEMENT.

Special to The New York Times.

WASHINGTON, Nov. 17.—Receipts and expenditures:

	This Month.	Corresponding Month, 1919.	*Fiscal Year, 1921.	*Corresponding Fiscal Year, 1920.
Customs	$11,577,543.88	$15,613,736.81	$121,584,188.30	$126,686,514.52
Internal revenue:				
Income and profits tax	66,317,323.73	10,910,772.87	912,926,676.63	1,961,979,261.39
Miscellaneous	51,040,866.08	73,577,926.57	458,177,261.41	277,276,686.71
Miscellaneous receipts	52,760,659.87	37,974,953.74	352,858,491.49	325,877,151.48
Panama Canal tolls, &c	814,699.21	857,352.52	2,440,046.81	1,941,788.41
Total ordinary	$182,510,967.69	$138,679,119.01	$1,925,369,668.87	$2,694,903,932.50
Excess of ord. receipts over ord. disbursements			38,949,979.49	
Excess of ord. disbursements				346,777,731.62
Total net receipts	33,493,845.49	102,270,311.32		1,961,979,261.39
Expenditures	204,004,813.18	287,950,430.14	1,886,419,689.38	2,348,681,663.12

*Receipts and disbursements for June reaching Treasury in July are included.

NEW ISSUE

$575,000

Durham, North Carolina

5½% Bonds

Dated July 1, 1920. Due serially Jan. 1923 to 1943 inclusive. Coupon bonds in denominations of $1,000 with privilege of registration in full or as to principal only. Principal and Interest (Jan. 1 & July 1) payable at the U. S. Mortgage & Trust Co., New York.

FINANCIAL STATEMENT

Assessed valuation 1920	$92,410,252	
Total Bonded Debt		$2,970,500
Less Water Debt	$850,000	
Less Sinking Fund	388,969	1,238,969
NET DEBT		$1,731,531

Population, 1920 census, 21,719

PRICES

	Due	To Yield About
$16,000	1923	5¼%
16,000	1924	5½%
16,000 annually	1925-28 incl.	5½%
24,000	1929	5.35%
24,000 annually	1930-32 incl.	5.30%
24,000	1933	5.25%
32,000 annually	1934-38 incl.	5.25%
39,000	1939	5.25%
40,000 annually	1940-43 incl.	5.15%

Legal opinion of Chester B. Masslich, Esq., New York

Circular on request.

Estabrook & Co.

24 Broad Street, New York — 15 State Street, Boston

PROVIDENCE SPRINGFIELD

Under authority from the French Government we are receiving subscriptions for

Republic of France

6% National Loan of 1920

Price today $59.50 per 1,000 Franc Bond

Subscriptions payable in dollars at the rate of exchange fixed each day by the French Finance Commission.

These bonds are redeemable at par at the option of the French Government after January 1, 1931, and are a direct obligation of the Republic of France.

Official reports from Paris are to the effect that domestic subscriptions exceed those of any previous loan.

Further information upon request

BROWN BROTHERS & CO.

59 Wall Street

Czecho-Slovakia (Bohemia)

We Offer, Subject to Prior Sale

Royal Bank of Bohemia

4% Mortgage Bonds

Principal and interest guaranteed by the Czecho-Slovakian Government.

Price: $13.00 per 1,000 Kronen

ABRAHAM & CO.

Dealers in Foreign Securities

27 William St., N. Y. Telephone Broad 3785

McKinley & Morris

Members New York Stock Exchange

BONDS

One Wall Street New York City

Via All America Cables

URUGUAY

Exports to the United States from Uruguay established a new record in 1918, when the declared value of merchandise totaled $37,473,547.

ALL AMERICA CABLES

has aided in the development of trade between the Americas by affording a quick, reliable means of communication.

JOHN L. MERRILL, Pres.
Main Cable Office, 49 Broad Street. Telephone Broad 7080
BRANCH OFFICES:
200 Fifth Ave., Phone Vanderbilt 9081
534 Fifth Ave., " Murray Hill 6900
165 Franklin St., " Franklin 3170
20 Sprose St., " Madison 2161

Exempt from all Federal Income Taxes

$150,000

City of Kinston, N. C.

6% One-Year Loan

Dated November 1, 1920 Due November 1, 1921

Denomination $5,000

Principal and Interest Payable in N. Y. City

FINANCIAL STATEMENT

Assessed Valuation, approx	$15,800,000
Net Debt, about	350,000
Population, 1920, est	10,000

Price to Yield 7.00%

Exempt from all Federal Income Taxes

$140,000

City of Miami, Florida

Improvement Gold 6% Bonds

FINANCIAL STATEMENT

Assessed Valuation, 1920	$36,077,000
Net Debt	3,041,000
Population, 1920	29,549

Annual Maturities 1922-1929, inclusive

Prices to Yield 5.75% to 6%

Descriptive circulars furnished on request.

A. B. Leach & Co., Inc.

Investment Securities

62 Cedar St., New York

Chicago Philadelphia Boston Buffalo
Minneapolis Baltimore Pittsburgh Cleveland

Exempt from all Federal Income Taxes

$216,000

City of Sioux Falls, South Dakota

Independent School District

5½% School Building Bonds

Dated December 1, 1920 Due December 1, 1940

Denomination $1000

Principal and semi-annual interest (June 1 and December 1) payable in New York City.

FINANCIAL STATEMENT

Assessed Valuation for Taxation	$32,031,767.00
Total Debt, including this issue	857,000.00
Sinking Fund	88,381.73
Net Debt	768,618.27

Population 1920, Government Census, 25,105

TOTAL DEBT LESS THAN TWO AND ONE-HALF PER CENT.

Sioux Falls, the county seat of Minnehaha County, is the largest and most important city in the State of South Dakota. The surrounding territory is a highly developed agricultural section and the city of Sioux Falls is the commercial center and distributing point for this entire territory.

Legality of issue to be approved by Messrs. Chapman, Cutler and Parker

Price 103.07, to yield 5.25%

P. W. CHAPMAN & CO.

53 William Street

Chicago NEW YORK London

The above statements were obtained from official reports and other sources, and while we do not guarantee them, we consider them reliable.

Reliable Bonds

AN investment bond is a tremendously human thing. Like a man, a bond must be reliable, dependable, faithful to the trust imposed in it, through good times and bad. Much depends on the reliability of your bonds.

For thirty-eight years the first mortgage bonds safeguarded under the *Straus Plan* have proved their reliability. Two wars and four financial panics have come and gone, and still theirs is an unblemished record—38 years without loss to any investor, and with unvarying prompt payment of both principal and interest in cash.

If you want a truly reliable investment, free from worry and care and yielding an interest rate that is attractive but not abnormal, investigate the *Straus Plan*. We have published a new booklet which explains how sums of $500 upward may be invested safely under our Plan. Call or write today, and ask for

BOOKLET A-456

S. W. STRAUS & CO.

ESTABLISHED 1882 INCORPORATED

150 Broadway, New York

Telephone Cortlandt 8064

CHICAGO DETROIT BUFFALO — CLEVELAND BOSTON WASHINGTON — PHILADELPHIA INDIANAPOLIS PITTSBURGH — SAN FRANCISCO MILWAUKEE MINNEAPOLIS

38 years without loss to any investor

Mark A. Noble Theodore E. Corwin

NOBLE & CORWIN

52 Broad St. New York

Guaranty Trust Amer. Chicle Pfd.
Equitable Trust Rdys. City S. R.

Telephone Hill Street

Specialists in Foreign Government Securities

Max Heslein & Co.

60 Broadway New York

Telephone Bowling Green 4217

J. K. Rice Jr. & Co. Will Buy

100 Aeolian Weber P. & P. com.
100 Air Reduction
20 Amer. Alliance Ins.
100 American Chicle pfd.
20 American Cigar pfd.
100 Am. Cyanamid com. & pfd.
100 American Meter Co.
50 Atlas Portland Cement pfd.
100 Car. Clinchfield & O. Ry. pfd.
100 Clinchfield Coal com. & pfd.
100 Coal Sales Co.
25 Colorado Fuel & Iron pfd.
100 E. W. Bliss common
100 Empire Steel & Iron com. & pfd.
20 Franklin Insurance
100 General Baking common
50 Glens Falls Insurance
25 Hanover Insurance
20 Hanover Nat. Bank stock
100 Hocking Valley Ry.
10 Hoyt, Inc., "Sights"
100 Int. Pulp com. & pfd.
25 International Enovating
50 Lawyers Title & Trust
50 Lehigh Valley Coal Sales
10 Leh. & Wilkes-Barre Coal
100 Lima Locomotive pfd.
50 Midland Securities
100 Mohawk Valley Co.
50 National Liberty Ins.
100 Niles-Bement-Pond com.
100 N. Y. State Rys. com. & pfd
50 Old Dominion Steamship
100 Penn. Coal & Coke
50 Pocahontas Fuel common
50 Rolls-Royce pfd.
50 R. J. Reynolds Tob. com. A
25 Royal Baking Powder pfd.
25 Singer Manufacturing
25 Victor Talking Machine
100 Ward Baking com. & pfd.
50 Weber Piano pfd.

J.K.Rice, Jr.&Co.
Phone 4000 to 4018 John 32 Wall St., N. Y.

America's 380,000,000 barrels of oil last year fell short of domestic requirements by over 60,000,000 barrels. For this year imports are estimated at 90,000,000 barrels.

Union Oil Company
of Wichita, Kansas
8% Yield and Prospective Profit
can be secured through purchase of the Cumulative Preferred Stock of this company. Attractive common stock bonus.
Circulars sent on request
Chas. H. Jones & Co.
Municipal, Railroad and Corporation Bonds
20 Broad Street New York
Telephone 9140 Rector. Cable "Orientmont."

WE HAVE ORDERS IN
Willys Corp. 8% Pfd.
Nat. Surety Co.
Irving Nat. Bank
Bank of Manhattan Co.
Goodyear T. & R. Com. & Pf.
Ingersoll Rand
Beaver Board Pfd.
Holly Sugar
Merck Pfd.
Northern States Pr. Com.
Gwynne Bros.
Members New York Stock Exchange.
Tel. Broad 5270 25 Broad St., N. Y.

Standard Oil Stocks
Bought, Sold and Quoted
C. C. Kerr & Co.
2 Rector St., N.Y. Phone 6780 Rector

Amer. Gas & Elec. Com. & Pfd.
Cent. States Elec. Com. & Pfd.
Com'h Pr., Ry. & Lt. Com. & Pf.
Gillette Safety Razor
Glidden Company Common
Goody'r Tire & Rub. Com. & Pf.
McCrory Stores Com. & Pfd.
Porto Rico Amer. Tobacco Com.
Robert E. Horton & Co.
40 Wall St. New York
Telephone John 4151

OFFERINGS WANTED
Cities Service Debenture Bs
Cities Service Debenture Cs
ALFRED A. COHEN & CO.
INCORPORATED
40 EXCHANGE PL. NEW York Tel. Broad 5958

Imperial Oil, Ltd.
Gulf Oil Corp.
Douglas Fenwick & Co.
Members Pittsburgh Stock Exchange
DIRECT WIRE TO PITTSBURGH
25 Broad St., New York. 525 Fourth Ave., Pittsburgh, Pa.

BREITUNG & CO., Inc.
7 & 9 Hanover Street

Tri-City Ry. & Lt. Pfd.
Cons. Gas El. Lt. & Pr. Pfd.
Bought—Sold—Quoted
J. W. BELL & CO.
30 Pine St., N. Y. Tel. John 3522

OUTSIDERS OPPOSE CURB MARKET HOME

Some 200 Plan to Continue the Open-Air Dealings on Broad Street.

SEE COERCION ATTEMPT

Say Association Seeks to Force Them to Join—"Got Privileges Free," Members Assert.

The process of establishing the Curb Market in a home of its own is bringing about friction between Curb Market brokers, some of whom, it seems, have no desire to obtain shelter from the elements and enter the realm of established exchanges, but prefer the out-of-doors and the untrammeled life that has been a part of Curb Market operations ever since the historic community on Broad Street began operations many years ago. The New York Curb Market Association has arranged to erect a building, and now some 200 curb brokers who are not identified with the Association, are making plans for a continuation of the Curb Market on Broad Street.

They have held one meeting and are to hold others. At the initial meeting on Wednesday, Thomas Cook, an old-time broker, presided, and he was asked to appoint a committee of six to consider ways and means of continuing the open-air market. There is, of course, the City to deal with in any undertaking of this sort, it having been asserted that the Broad Street market must go. But the brokers dissenting from the New York Curb Market Association hope the City will not enforce any ordinance against the Broad Street stock market, and requests to this end probably will be made within the next few months so that there may be no doubt as to the fate of the Curb when the New York Curb Market Association goes indoors.

Those brokers who are not members of the Association feel, it seems, that the men who are planning a curb market home are inclined to be exclusive in the exercise of their prospective rights. They cite, for example, the following enactment of the New York Curb Market Association:

"Resolved that hereinafter no member or no firm of which such member is a partner, shall clear or cause to be cleared, directly or indirectly, any transaction made on the New York Curb Market by a non-member."

This is looked upon as an endeavor to force those curb brokers who are not members in the New York Curb Market Association, to buy memberships, and this is resented. On the other hand the New York Curb Market Association asserts that the action is necessary as an effort to protect their business.

The ruling resulted from complaint that some of the brokers, who are not members of the association, were able to enjoy privileges free which association members had to pay for.

BAKER TO TAKE UP CHARGES

Will Order Investigation of Treatment of Wounded in Hospitals.

PHILADELPHIA, Nov. 18.—Secretary of War Baker, who was in Philadelphia today attending the convention of the National Consumers' League, said he would order an investigation as to whether wounded world war veterans were being neglected in Government hospitals.

Frederick W. Galbraith, national commander of the American Legion, was quoted here yesterday as having said wounded soldiers were neglected in the hospitals.

EQUIPMENT BONDS.

(Quoted on a percentage basis).

Name.	Maturity.	Rate.	Bid.	Asked.
B. & O. Chicago	1920-'27	4½	7.37	6.65
Bethlehem Steel	1920-'30	7	7.35	6.65
Buff., Roch. & P.	1920-'23	4½@6-6	6.37	6.20
Canadian Pacific	1920-'32	4½@6	7.25	6.40
Chicago & N. W.	1920-'23	4½	6.90	6.25
Chi., R. I. & Pac.	1920-'27	4½@5	7.50	6.90
Chi., St. L. & N. O.	1920-'24	5	7.15	6.50
C., C., C. & St. L.	1920-'29	5 @6	7.00	6.25
Del. & Hudson	1922	4½	7.15	6.50
Erie Railroad	1920-'27	4½@5	8.00	7.00
Grace Steamship	1920-'34	6	7.75	7.10
Illinois Central	1920-'27	4½@5	6.90	6.30
Do	1925-'38	7	6.75	6.37
Int. Prod. R. S.	1920-'26	7	8.50	7.25
Louisville & Nash.	1920-'23	5	6.90	6.25
Michigan Central	1920-'32	5 @6	6.90	6.25
Minn. & St. Louis	1920-'27	5 @6	7.50	6.65
Mo., Kan. & Tex.	1920-'24	5	7.75	7.00
N. Y. Central	1920-'32	4½@6	7.00	6.33
Do	1921-'35	7	7.10	6.33
Norfolk & West	1920-'24	4½	6.90	6.25
Northern Pacific	1921-'30	7	7.00	6.35
N. Y., N. H. & H.	1920-'29	4½@6-6	7.75	7.00
Pacific Fruit Exp.	1925-'35	7	6.85	6.35
Penn.-Gen. Fr'ght	1920-'23	4 @4½	6.85	6.25
Pitts. & Lake Erie	1921-'33	6½	6.75	6.35
Reading Co.	1920-'27	4½	6.90	6.25
Seaboard Air L.	1920-'27	4½@5-6	8.00	7.00
Sinclair Refining	1920-'31	6	8.00	7.00
Southern Pacific	1920-'25	4½	6.85	6.25
Do	1924-'38	7	6.85	6.35
Southern Railway	1920-'26	4½@5	7.35	6.62
Union Pacific	1924-'35	7	6.75	6.30
Virginian Ry.	1920-'26	6	7.35	6.90
White Oil Corp.	1920-'23	6	8.25	7.25

FOREIGN SECURITIES.

	Rate.	Due.	Bid.	Asked.
Argentina (unlisted)	5	Sept., 1945	63½	64½
Belgium (Restor'n).		1934	58½	61½
Bel. Prm. Ln. '20	5	....	64½	67½
British Victory	4	1960	256	260
British Fund	4	1960	235	245
British Nat. W.	5	1922	340	360
Brit. Nat. W. L.	5	1927	329	339
Brit. Nat. W. L.		1929	332	342
Canada	5½	Dec., 1922	96½	98
Canada	5½	Nov., 1923	98½	99
Canada	5	Dec., 1925	90¾	93
French Gov. Vic.	5	1961	62	65
French Loan, '11		1945	43½	45½
French Prem.	5	1920	70¾	69¾
French Loan, '20	5	1941	....	66½
Italy Treas.	5	1925	35½	38½
Italy Treas.	5	1925	34½	37½
Russia, ruble bds.	5½	Feb., 1926	12	16
Russia	5½	1921	16	20
Sweden	6	June, 1939	92	94
Switzerland	5½	1929	89	94

MINING STOCK QUOTATIONS.

SAN FRANCISCO.

COMSTOCKS.			
Alpha	.60	Belcher	.15
Andes	.70	Best & Belcher	.17
Challenge	1.30	Caledonian	.06
Chollar	.06	Confidence	1.80
Consolidated Virginia	.12	Crown Point	.04
Gould & Curry	.09	Hale & Norcross	.20
Mexican	.14	Opohir	.38
Overman	.30	Potosi	.04
Savage	.06	Sierra Nevada	.04
Union	.24	Utah	.03

TONOPAH.			
Belmont	1.32½	Jim Butler	.15
Cash Boy	.07	Montana-Tonopah	.03
Extension	.26	Tonopah Belmont	.10
Florence	.09	Tonopah Extension	.03
Gold Reef	.03	Tonopah Mining	.03
Jumbo Extension	.02	Tonopah Split	.01

DIVIDEND.			
Atlanta	.04	Jim Butler	.15
Belmont	.32½	Montana-Tonopah	.03
Cash Boy	.07	Tonopah Extension	.03
Jim Butler	.15	Tonopah Mining	.03
MacNamara	.30	Tonopah Split	.01
MacNamara Con.	.07	Tonopah Belmont	.10
Midway	.09	Tonopah Extension	.03
Monarch	.25	Tonopah Mining	.03
North Star	.05	Tonopah Split	.01
Rescue	.25		

COLORADO SPRINGS.			
Tonopah Ext.	1.40	Black Mammoth	.05
West End	1.35	Bull Hill	.01
West Tonopah	.40	Bullwhacker	.07

DIVIDE.			
Alto	.04	Climax	.04
Bonner	.01	Crowned	.09
Bullion	.01	Doctor	.01
Belcher Ext.	.04	Empire	.01
Brougher	.10	Gold Dollar	.01
Butte	.02	Gold Reward	.01
Divide Tonopah	1.05½	Jumbo Extension	.01
Extension	.04	Mayflower	.01
Florence	.10	Mohawk	.01
Gold Bond	.01	Nevada Hills	.01
Gold Chain	.01	Nevada Wonder	.01
Gold Dome	.01	Rescue Eula	.01
Gold Mt.	.01	Sandstorm	.01
Goldfield Con.	.01	Silver Pick	.01
Goldfield Daisy	.01	Simon	.01
Goldfield Mining	.01	Sylvania	.01
Hasbrouck	.01	Tonopah Divide	.01
Jumbo Extension	.01	Tonopah Mining	.01
Kendall	.01	Tonopah Midway	.01
Kentucky Con.	.01	Tonopah Star	.01
Lucky Tom	.01	Tonopah Western	.01
Mohawk	.01	Triangle	.01
Montana-Goldfield	.01	Unity	.01
Nevada Goldfield	.01	Victor	.01
Nevada Hills	.01	Western Utah	.01
Nevada Wonder	.01	Wonder	.01
Nevada Zenith	.01		

GOLDFIELD.			
Booth	.03	Jumbo Extension	.01
Consolidated	.07	Kendall	.01
Crackerjack	.03	Kentucky Con.	.01
Florence	.10	Lucky Tom	.01
Jumbo Ext.	.01	Mohawk	.01
Kewanaa	.03	Montana-Goldfield	.01
Lone Star	.04	Nevada Goldfield	.01
Silver Pick	.01	Nevada Hills	.01
Sportsman	.03	Nevada Wonder	.01

OTHER DISTRICTS.			
Arrowhead	.07	Nevada Zenith	.01
Black Mammoth	.05	Rescue Eula	.01
Bull Hill	.01	Sandstorm	.01
Bullwhacker	.07	Silver Pick	.01
Climax	.04	Simon	.01
Crowned	.09	Sylvania	.01
Doctor	.01	Tonopah Divide	.01
Empire	.01	Tonopah Mining	.01
Gold Dollar	.01	Tonopah Midway	.01
Gold Reward	.01	Tonopah Star	.01
Gold Dome	.01	Tonopah Western	.01
Gold Mt.	.01	Triangle	.01
Goldfield Daisy	.01	Unity	.01
Goldfield Mining	.01	Victor	.01
Hasbrouck	.01	Western Utah	.01
Jumbo Extension	.01	Wonder	.01

PUBLISHERS ASK COURT AID.

Ask That Pressmen's Union Be Compelled to Fulfill Contract.

SPRINGFIELD, Mass., Nov. 18.—The Phelps Publishing Company, one of the concerns against which a strike of the Typographical Union has been directed for two weeks to enforce a demand for a minimum wage of $40 a week, today filed in Supreme Court here a petition for steps to compel the pressmen's union to fulfill the terms of its contract with the company.

The pressmen recently refused to handle work done by non-union printers and as a result the National Grange Magazine, which is printed by the Phelps Company, went to press with two blank pages and was so distributed to the National Grange Convention in Boston.

General Asphalt Asks to be Listed.

The General Asphalt Company has applied to the New York Stock Exchange to list $7,541,100 5 per cent. cumulative preferred stock, and $31,000,000 common stock. The stock is now quoted on the Curb market.

SHORT TERM NOTES.

Security.	Rate.	Due.	Bid.	Ask.	Yld
Am. Chicle	6	Oct. 21, '22	94½	96½	7.25
Am. Chicle	6	Oct. 22, '26	90	95	7.75
Am. Chicle	6	Oct. 26, '27	87½	91½	7.85
Am. Cot. Oil	5	Sep. 2, '24	90	91½	....
A. T. & T.	6	Oct., 1922	95¼	95⅝	6.35
A. T. & T.	6	Feb., 1924	93⅝	94¼	7.95
Am. Th'd Co.	8	Dec., 1923	93	95	8.80
Am. Tobacco	7	Nov., 1921	99⅞	100⅝	6.70
Am. Tobacco	7	Nov., 1922	99⅜	100⅛	6.80
Am. Tobacco	7	Nov., 1923	99⅜	100⅛	6.95
Anac. Co.	6	Jan., 1920	84½	85½	6.30
An.-A. O., Ltd.	7½	Apr., 1925	99⅜	100⅛	7.50
Armour & Co.	6	1920-1924	94	99	....
Armour & Co.	7	1930	93¾	95¾	7.70
Beth. St. Cor.	7	July 15, '23	96	96½	6.00
Bet. St. Cor.	7	July 15, '23	96	96½	8.50
Can. Pac. Ry.	6	Mar. 2, '24	94½	95	7.80
Cent Arg.-R. & B. & Q. R.	8	Feb., 1927	85½	85¼	9.00
R. (joint)	4	July, 1921	99	99¾	8.00
C., R. I. & P.	6	Feb., 1922	94½	96	8.20
Ch., C., C. & St. L. Ry Co.	6	July, 1929	85½	89½	7.75
Col. Graph. Co.	8%	Aug., 1923	92	95	9.40
Cudahy Pack.	7	July 15, '23	97	98¼	7.80
Fed. Sug. R.	6	Nov., 1924	92	94	7.75
The B. F. Goodrich Co. cv.	7	Apr., 1925	89¼	90	9.50
Gulf Oil Corp.	6	July, 1921	98	98¾	6.90
Gulf Oil Corp.	6	July, 1922	96	97	7.85
Gulf Oil Corp.	6	July, 1923	95½	96¼	7.20
Hocking Val.	6	Mar., 1924	92¼	93¼	8.30
Int. Rap. Tr.	7	Sep., 1921	70½	72	....
Kan. C. Ter.	6	Nov., 1923	95½	96¼	7.40
Kennecott C.	7	Feb., 1930	93	93½	8.00
Laclede Gas.		Jan., 1929	89	91	8.40
Lig. & Myers.	6	Dec., 1921	97¾	98¼	8.00
Nat. C. & S.	10-yr. 8	1930	90	96	8.00
Penn Co.	4½	June 15, '21	98¼	98⅝	5.05
Phila Co.	6	Feb., 1922	93¼	94¼	10.10
Proc. & G.	7	Mar., 1921	99⅜	100⅛	6.80
Proc. & G.	7	Mar., 1922	99⅜	100⅛	6.90
Proc. & G.	7	Mar., 1923	100	100⅝	6.80
Pub. S. Corp. of N. J. cv.	7	Mar., 1925	87½	89	....
R. J. Rylds T.	6	Aug., 1923	96½	97¼	7.20
Sears R. & C.	7	Oct. 15, '21	98½	99¼	7.80
Sears R. & C.	7	Oct. 15, '22	98	98½	7.80
Sears R. & C.	7	Oct. 15, '23	97½	98¼	7.70
Sinc. C. O. C.	7½	May 15, '25	90	91	10.00
Solvay & Cns.	8	Oct., 1927	100½	100½	7.90
Southern Ry. G.	6	Mar., 1922	95	95½	9.20
S'west Bell T.	7	Apr., 1925	98	98½	9.40
St. P. Un. Dep. guaran.	5½	Dec. 15, '23	95¼	98¼	7.00
S. S. S. & I.	10-yr. 8	1929	88	90¼	7.50
Swift & Co.		Aug. 15, '21	97¾	97⅞	6.55
Swift & Co.	7	Oct. 15, '25	97	97½	7.60
Texas Co.	7	Mar., 1923	97¾	98¼	7.80
Utah S. Corp.	6	Sep. 15, '23	82	84	....
West. El. cv.	7	Apr., 1925	98¾	99¼	7.20

DEFICITS REPORTED FROM COPPER MINES

Nevada Consolidated and Ray Consolidated Lost During September Quarter.

SELLING PRICE BELOW COST

Metal Since That Time Has Sold at 15 Cents a Pound and Lower.

Two of the porphyry copper mining companies report deficits for the September quarter. The Nevada Consolidated Company had a loss from operations amounting to $434,044, compared with a profit of $331,154 in the same period last year. Other income, however, was larger than in 1919 by $217,569, the $350,804 reported as the return from investments, &c., reducing the full deficit to $83,180.

The company paid dividends of $499,864, drawing the full amount out of surplus. In the nine months ended Sept. 30, the earnings totalled $516,403 after allowing for depreciation and $1,499,552 was distributed as dividends.

The Ray Consolidated Company reports an operating loss of $113,519 in the September quarter and an operating profits of $817,297 in the nine months After adding in outside income during the third quarter and paying dividends of $349,294, there was a deficit of $446,443, compared with a surplus of $143,557 a year before.

Dividends of $1,182,883 were disbursed in the nine months and a deficit of $210,477 was incurred. In the corresponding period of 1919 there was a deficit of $1,269,555. The reports of both companies noted that since the end of the September quarter copper had sold at 15 cents a pound and lower, which under present high operating costs and low rate of output is less than the cost of production.

METAL MARKET REPORT.

These prices were quoted on the local Metal Exchange yesterday:

	Yesterday. Bid.	Asked.	Wednesday. Bid.	Asked.
Antimony	$5.87½	$6.12½	$6.00	$6.25
Quicksilver	60.00	65.00	....	65.00
Aluminium	28.00	29.00	28.00	29.00
Iron, No. 2 X Silic'n	45.75	....	....	45.75

Electrolytic copper was quoted in the open market at 14½@c. 30 days.

London quotations were:

	Yesterday. £	s.	d.	Wednesday. £	s.	d.
Copper, spot	86	2	6	84	0	0
Copper, futures	85	2	6	83	15	0
Tin, spot	246	5	0	242	15	0
Tin, futures	249	17	6	246	0	0
Spelter, spot	35	7	6	35	0	0
Spelter, futures	36	12	6	36	12	6
Lead, spot	32	15	0	32	0	0
Lead, futures	33	5	0	31	12	6

BOSTON CURB.

	Bid.	Ask.		Bid.	Ask.
Ariz. Ext.	2	3	Iron Cap.	7	7
Ariz. Silver	23	25	La Rose	15	20
Ariz. Tip Top	8	10	Majestic	12	14
Black Hawk	15	19	Mex. Metals	30	33
Boston Mon.	86	89	Midway Mines	30	30
Chief Con.	2½	3	Monarch	5	15
Calaveras	1	1⅛	Nat. L. & Z.	2	4
Crown Res.	19	20	Nev. Doug.	14	19
Crystal, new	51	52	Nixon	7	9
Denbigh	12	12	Rainier	15	20
Eagle B. B.	2¼	2¾	Seven Metals	9	11
Eureka Cro.	46	48	Silver Reef	6	7
Fortuna	5	5	U. V. Ext.	20	22
Gadsden	50	55	Yukon	1¼	1⅝
Iron Blos.	6	8			

NEW INCORPORATIONS

New York Charters.

Special to The New York Times.

ALBANY, Nov. 18.—Forty-seven new corporations, with an aggregate capitalization of $2,143,750, were chartered today. They include:

Raven Silver Fox Corp., Utica, furs, $75,000; A. C. Vernon, J. W. Davis, F. W. Jackson, Utica.

Cliffside Garment Co., Manhattan, textiles, $5,000; I. C. Mondshain, R. Zoffer, J. A. Corr, 251 West Eighty-first Street.

Alfred Smiles, Mahhatta., jewelers, $100,000; F. E. McGinnis, A. E. Storm, A. Smiles, 688 Fifth Avenue.

Players Motion Picture Service, Manhattan, $10,000; L. E. Magin, J. R. Cogen, W. F. Cavanaugh, 1,476 Broadway.

Ground Gripper Stores, Manhattan, footwear, 3,500 shares preferred stock, $100 each; 30,000 common, no par value; active capital, $400,000; F. Farwell, O. K. Dorn, G. M. Schaff, 405 Lexington Avenue.

Rosenthal & Targoff, Manhattan, make women's dresses, 1,150 shares preferred stock, $100 each; 2,000 common, no par value; active capital, $130,000; L. M. Levy, I. A. Schiller, J. Rosenthal, 31 West Twenty-seventh Street.

Washington Haulage Co., Queens, fifty shares preferred stock, $100 each; 500 common, no par value; active capital, $7,500; A. J. Lindsay, E. T. Murdock, M. B. West, 43 Cedar Street.

Kenwood Hotel and Restaurant, Buffalo, $50,000; W. F. Rees, W. E. Blair, F. B. Trumble, Buffalo.

Edelstein & Greenbaum, Manhattan, fish, $10,000; F. Evans, W. G. Klehm, M. Greenberg, 142 Milton St., Brooklyn.

Alexander & Newman Co., Manhattan, women's hats, $10,000; L. Sachs, S. S. Newman, c. P. Alexander, 1,365 Carroll St., Brooklyn.

Reilly & Scott, Manhattan, autos, $5,000; A. Reilly, M. E. Reardon, G. A. Scott, 156 West 52d St.

M. Liebenstein Co., Manhattan, textiles, $50,000; F. A. Pines, M. Seligson, M. A. Schoenfeld, 276 5th Av.

Kreinick's, Manhattan, women's wear, $100,000; W. and S. Kreinick, S. J. Albert, 229 West 106th St.

Riverside Mills Storage, Fulton, Oswego Co., $150,000; C. W. Cooke, F. G. Weeks, M. L. Paddock, Fulton.

Tibe Investing Co., Manhattan, stocks and bonds, $30,000; T. and S. and B. Gronsan, 1,417 40th St.

Turner Holding Co., Brooklyn, realty, $20,000; M. and B. and E. Turner, 397 Snediker Av., Brooklyn.

Amalfi Construction Co., Manhattan, $5,000; L. Glantz, L. Schetser, R. Bloom, 1,176 Washington Av.

M. Tannenbaum Corp., Manhattan, builders, $10,000; K. Jabkonover, N. Petersen, M. Tannenbaum, 110 West 40th St.

Kaforo Realty Co., Manhattan, $25,000; H. E. and H. S. Stanford, H. H. Kahrs, 100 West 54th St.

Adsbers Dress Co., Manhattan, $20,000; S. Adler, F. Goldberg, L. Safferson, 1,319 East New York Av., Brooklyn.

Doscher Transportation Corp., Manhattan, steamers, $10,000; C. McLennan, M. E. Wood, H. Doscher, 117 Greenwich St.

Jackson & Webster Av. Corp., Queens, garage, 300 shares common stock, no par value; active capital, $30,000; J. J. and F. O'Hare, J. E. Connolly, Long Island City.

Jackson-Campbell Co., Manhattan; agent, 1,000 shares preferred stock, $100 each; 1,000 common, no par value; active capital, $200,000; G. B. Jackson, T. J. Campbell, M. J. Jackson, 1,583 Bedford Av., Brooklyn.

Cohen & Lowenthal, Manhattan, women's waists, $50,000; G. Samuels, M. J. Newell, W. Macy, 103 West 127th St.

Cohen & Lowenthal, Manhattan, women's dresses, $20,000; R. D. Vinegard, J. E. Lowenthal, A. Cohen, 1,628 Grand Concourse.

Mintz & Finkler Co., Manhattan, clothing, $6,000; N. Maretsky, I. Fickler, J. Mintz, 305 East 6th St.

Benjamin Jones Corp., Manhattan, detective agency, $10,000; B. C. Jones, T. H. Wentz, C. T. Hull, 598 West 173d St.

Franklin Concrete Corp., Manhattan, $25,000; D. F. Di Giacomo, A. C. Wilkins, P. S. Hammond, 287 East 67th St.

Candler Pictures, Manhattan, $5,000; H. A. Klein, J. F. Natterford, M. G. Cohn, 855 Stebbins Av.

Scarsdale Improvement Corp., Scarsdale, realty, $200,000; E. Wilson, J. W. Dickinson, R. R. Ry. s. Scarsdale.

Gerome Brust Co., Manhattan, motion pictures, 5,000 shares stock, no par value; active capital, $25,000; M. Abrahams, R. W. Pumpelly, R. W. Gilmore, 10 East 48th St.

American Employment Exchange, Manhattan, $10,000; W. J. Swift, C. P. Hanson, J. J. McLaughlin, 201 West 54th St.

William Visser, Manhattan, importing and exporting, $25,000; L. Miller, A. J. Ewald, W. Visser, 501 Fifth Av.

Banker Skirt Co., Manhattan, $5,000; S. and M. Wiegan, A. I. Neiman, 7 East 129th St.

Rockland Realty Corp., Bronx, $40,000; B. Schwartz, L. Levy, J. Hazorfried, 1,464 Wilkins Av., Bronx.

Astor Rent Wood Furniture Co., Manhattan, $100,000; Perlo & R. Wachsell, H. Schenk, 10 East 23d St.

Christopher Machine and Tool Co., Manhattan, $6,000; H. J. Hacker, S. F. Mayer, J. A. Bruckner, 1 Christopher St.

Roanoke Rapids Realty Corp., Manhattan, 315 East Fifth St.

CAPITAL INCREASES.

American Chicle Co., Jersey City, $2,500,000 to $3,500,000.

Leslie & Tracy, Manhattan, $1,000 to $10,000.

Congress Hotel, Manhattan, $500 to $100,000.

Klauber Bros. & Co., Manhattan, $800,000 to $1,100,000.

Kobey's Hat Stores, Manhattan, $1,000 to $100,000.

Murale Co., New Brighton, $100,000 to $250,000.

Rochester Certified Audit Corp., Rochester, $10,000 to $25,000.

CAPITAL REDUCTION.

Merchants' Land and Development Co., Suffern, $50,000 to $10,000.

NAME CHANGE.

Dorothy Hat Co., Manhattan, to Dorothea.

DESIGNATIONS.

T. A. Scott Co., Conn., Marine Construction and Transportation, $150,000; rep., G. V. Reilly, 65 Cedar St.

Lerner Blouse Corp., Del., 5,000 shares preferred stock, $100 each; 250,000 common, no par value; rep., B. W. Slote, 15 West 36th St.

DISSOLUTIONS.

Roanoke Rapids Realty and Improvement Corp., Manhattan.

Anatropean Trading Corp., Manhattan.

Greenia Crossing Milk Co., Cassville.

Delaware Charters.

Special to The New York Times.

DOVER, Nov. 18.—Charters filed:

Halmack Oil Co., storing and transporting, $12,000,000; S. B. Perkins, F. J. Thoil, P. A. Bywaters, Dallas, Tex.

W. J. McCahan Sugar Refining and Molasses Co., manufacture, $10,000,000; T. L. Croteau, M. A. Bruce, S. E. Dill, Wilmington.

Pacific Securities Corp., stocks and bonds, $1,125,000; S. B. Smith, M. E. Beckwith, E. H. Holt, Iowa City.

Diamond Oil Co., acquire lands, $5,000,000; T. L. Croteau, M. A. Bruce, S. E. Dill, Wilmington.

International Products Corp., crude oil and manufacture, $5,000,000; T. L. Croteau, M. A. Bruce, S. E. Dill, Wilmington.

A. E. Fountain, manufacture dolls and toys, $600,000; Sterling D. Ward, Dewitt C. Jones, Jr., Frank W. Dumith, New York.

Vokelhorne Corp., manufacture of a device for motor vehicles, $500,000; B. F. Priebe, John Matta, Brownsville, Pa.; Adam Erdman, Uniontown, Pa.

L. Amoroso Pearls Oil, manufacture imitation pearls, $500,000 C. J. Carofalo, A. Carofalo, R. Carofalo, New York.

Librarian Enterprises, export and import raw material, $250,000; Jacob A. Minot, Jacob J. Schwartzwald, Andrew J. Todaro, New York.

Mike Martin Lighter Co., manufacturing, $2,000,000; M. F. Martin, W. H. Fowler, Clark C. Griffith, Washington, D. C.

United Auto Electric Service Corp., deal in automobiles, &c., $500,000; Cornelius A. Coie, Hackensack, N. J.; Robert A. Van Voorhis, Jersey City, N. J.; Arthur R. Oakley, Pearl River, N. Y.

Hornet Motor Corp., manufacture of a gasoline motor, $200,000; Charles E. Lusk, Ernest G. Horner, Quincy, Ill.; Ernest L. Horner, Detroit.

Allen Gr vel Co., $150,000; A. J. Kingsbury, D. D. Wharton, L. D. Phillips, Dover.

A. B. C. Sales Co., manufacture washing machines, vacuum cleaners, $180,000; Wray C. Arnold, M. Elliott, Frank A. Cabeen Jr., Philadelphia.

Metropolitan Co., stock brokers, &c., $100,000; M. M. Lucey, V. P. Lacey, L. S. Dorsey, Wilmington.

G. M. Luiz Steamship Co., agents, $100,000; Antonio R. Camara, Oscar M. Malleeler, James J. Sutides, New York.

Peterson Motors of Washington, automobiles, $100,000; T. L. Croteau, M. A. Bruce, S. E. Dill, Wilmington.

Automatic Machinery and Equipment Co., manufacture, $100,000; T. L. Croteau, M. A. Bruce, S. E. Dill, Wilmington.

Walter A. Baker Co., builders, $20,000; Walter A. Baker, John Oliffel, Antonio Iacovetta, Pittsburgh.

Engelman Farms Co., Des Moines, deal in real estate, $5,000; F. C. Englemar, Jr., F. D. Isenberg, E. Reid.

CAPITAL INCREASE.

Utopia Coal and Mining Co., Huntington, W. Va., $200,000 to $400,000.

New Jersey Charters.

Special to The New York Times.

TRENTON, Nov. 18.—New charters:

Knabenkill Hotel Co., Jersey City, $200,000; Joseph Barkavoy, New York; Benjamin Pomeroy, Jersey City.

Plymouth Silk Co., Paterson, manufacture, $100,000; Harry Layton, Abe Shapiro, Harry Jeckson, Paterson.

Fleischmann Co., Camden, to make lamps, $30,000; Neff Johnson, Isaac J. Gamble, Ralph W. Dilks, Camden.

Garden State Distributing Co., Newark, to make automobile trucks, $100,000; Warren worth W. Post, Irvington; Jacob Klein, Newark; William B. Kearney, Jersey City.

Brown & Leibsaur, Newark, insurance agents, $50,000; John G. Leibsaur, Robin C. Brown

We recommend

Atlantic Lobos Oil

which is the Mexican subsidiary of the

Atlantic Refining Company

Shipments for the past three months:

August	691,262 bbls.
September	1,344,230 bbls.
October	1,254,898 bbls.

Price about $30.00 per share

Hoit & Company

71 Broadway. Tel. 7080 Bowling Green.

Public Utility Bonds

Cities Fuel & Power 6s, 1922
Southern Power Co. 5s, 1930
Southern Cal. Edison 6s, 1944
United Lt. & Ry. 6s, 1926
Utah Securities 6s, 1922

Foreign Gov't. Bonds

French Premium 5s
City of Berlin 4s
City of Hamburg 4½s
City of Munich 4s
City of Cologne 3½s

KIELY & CO.

40 Wall St., New York
Phone John 6330.

Consumers Coal 6s 1950
Denver & Rio Grande Imp. 5s 1928
Kansas City Terminal 4s 1960
Magnolia Petroleum 6s 1937
Wayne Coal 6s 1937

American Chicle
Atlantic Lobos
Columbia Bank
Midland Securities
Paraffine Cos. Com. & Pref.
Pennsylvania Coal & Coke

DUNHAM & Co

Investment Securities

43 Exchange Place, New York
Telephone 8200-10 Hanover

McCrory Stores Com. & Pfd.
Pathe Freres Phono Com.
Kansas Natural Gas
American Radiator Com.
Federal Lt. & Trac., All Issues
Northern Union Gas 5s, '27

Jos. D. McGeorge

49 Wall St., N. Y. Tel. 9-10-11-12 John

Car Co. 7s Ruhr-Lo 6s 1949
Car. Clinch. & Ohio 1st 5s 1938
Car. Clinch. & Ohio Elk. 6s 1922
Central Vermont 4s & 5s
Adams Express 4s 1947-8
Wabash Term. R. R. 4s 1954
Wheeling & Lake Erie Cons. 4s 1949
N. Y. Gas Elec. Lt. & Pr. 5s
Atlantic & Birmingham 1st 5s 1924
Montana Central 6s 1937
N. Y. Dock 4s 1951
Stamford Air Line 6s 1945

VANDERHOEF and ROBINSON

34 Pine St., N.Y. Tel. John 6475-6-7-8-9

Pacific Coast
Common Stock

J.K.Rice,Jr.&Co.

Phones 4000 to 4010 John. 38 Wall St., N. Y.

Warren Bros. Common

LYON AND CO.

50 Pine St., N. Y. Tel. John 854

Amer. Lyan. and Borden Co.
Singer Mfg. & Ltd. Savannah Sugar
Battery Pk. Bank Central Sugar
Equitable Trust American Chicle

Stone, Prosser & Doty

25 William St. N.Y. Hanover 7733.

Vicks. & Merid. 1st 6s, 1921
Providence Sec. 4s, 1957

Wolff & Stanley

Tel. Rector 2920. 72 Trinity Pl.

Cities Service Co. Deb. Cts.
Cities Service Series "A," convertible as profit to investors as over 120 Series "B" are now selling at 123
The above bonds can be bought well below par, giving a possibility of good profit.

A. S. H. JONES

44 Wall St., N. Y. Phone Hanover 902

Cedar Rapids Mfg. Co. 1st 7s—1930
City of Vienna 4½s
City of Vienna 5s

UNGER and COMPANY

Unlisted Securities Dept.
30 Pine St. N.Y. John 5210

Internat'l Silver Deb. 6s, 1933
International Silver 1st 6s, 1948

FREDERIC H. HATCH & CO.

70 Pine St., N.Y. Tel. Rector 4340
NEW YORK CONNECTIONS
BOSTON, CHICAGO, PHILA., MONTREAL, PITTSBURGH

PLAN SUGAR DEAL TO RELIEVE CUBANS

Dealers Here Would Divert 150,000 to 200,000 Tons to European Markets.

A group of leading sugar dealers in this city is now trying to arrange a deal which, if consummated, will divert 150,000 to 200,000 tons of Cuban raw sugar to European markets. If this deal is arranged it will do much to clear up the muddled Cuban situation, will eliminate a great mass of raw sugar which has been hanging over the market, and will supply the Cubans with funds which, with the grinding season little more than a week off, are badly needed.

The group of dealers, it was reported yesterday, hope to find a buyer for the sugar in the British Royal Commission, the purchasing agent in this country for Great Britain, France and Italy and, on occasion, for other European countries.

A representative of the Royal Commission denied that his organization had entered any negotiations of this sort, but this did not end gossip concerning it, for sugar brokers pointed out that the commission naturally would not want to figure prominently in any such arrangement until it had been completed. The brokers interested in the venture were optimistic that a buyer could be found if the "price was right."

It was said that an offer of 5 cents a pound, as a base price, had been refused by Cubans on a bid for a large amount. But yesterday the market got down to the equivalent of about 4½ cents for sugar at Cuban ports, and in the trade there was a belief that the Cubans would be more inclined to discuss terms than they had been.

CURB TRANSACTIONS

INDUSTRIALS.

Sales.		High.	Low.	Last.
700	‡Acme Coal	1½	1½	1½
500	‡Asana Exp	9½	9½	9½
500	‡Al Pack Inc	2½	2	2
100	‡Alumnl Mfg	17¼	17¼	17¼
50	‡Am Chicle	32	32	32
500	‡Am Wrt Pa	4½	4½	4½
25	Borden	87	87	87
25	do pf	80	80	80
100	‡Br-Am C C	5	5	5
300	‡Br-Am T C	11¾	11¾	11¾
500	‡Bkn C RR	4¾	4¾	4¾
500	‡Car L & P	2¾	2¼	2¼
500	‡Chic Nipple	9	8¾	9
300	‡Cleve Auto	45½	46	45
200	‡Conley T F	14½	14½	14½
2000	‡Crude C	1¼	1¼	1¼
800	‡Emp T & S	18	17	17¾
1500	‡Farrell Coal	17	16	16¾
9000	‡Gen Asph	47	44½	44¾
7000	‡Gen Elec r	2¾	2¾	2¾

STANDARD OIL SUBSIDIARIES.

500	‡Ang-Am Oil	20¾	20	20¾
15	‡Bon Pa Oil	240	240	240

MISCELLANEOUS OIL STOCKS.

200	‡Allen Oil	1	¾	1
15,000	††Allied Oil	15	14	14
3,500	‡Boone Oil	2½	2	2¼
3,500	††Bost-Wyo	½	⅜	½
4,200	‡Carib Synd	11¾	11	11¾
1,800	‡Cushing Pet	½	½	½
1,000	‡Denny Oil	1¼	1¼	1¼
200	Elk B Pet	9¾	9¾	9¾
3,750	‡Espn Pet	1¼	1¼	1¼
1,500	Federal Oil	2¼	2	2¼
400	‡Pensl-nd Oil	11	10	10
1,700	‡Glenrock Oil	2¼	2	2¼
200	‡Gulf-Texas	27½	27½	27½
2,800	‡Inter. Pet.	14¾	14	14¾
300	‡Invader Oil	1⅞	1⅞	1⅞
300	Magna Oil	3¼	3¼	3¼
100	‡McCalbe Oil	16	16	16
500	‡Merritt Oil	12	11¾	11¾
5,300	Mexico Oil	1¼	1¼	1¼
100	‡Boat & Mon	39	37	39
3,100	‡Ci ledonia	18	16	18
2,000	‡Candel Silv	21	17	20
4,500	††Cashboy	7	6¾	7
200	Con Vir Silv	4	4	4
4,500	‡Cortez Silv	64	62	64
500	‡Darwin Silv	2¾	2½	2¾
1,700	Div Ex (pr)	26	25½	26
3,500	El Sal Silver	⅝	⅝	⅝
5,100	Emma Silver	3	3	3
37,000	‡Eureka C M	50	47	49
1,800	††Fur-ka Hol	1½	1½	1½
1,000	‡Forty-nineM	1½	1½	1½
2,500	‡Gold Z Div	19	18½	19
4,300	‡Goldf Con	8	7	7
1,500	††Goldf Dev	2	2	3
8,500	‡Harm D M	22	18	22
750	‡Hecla Min	4¾	4¾	4¾
1,500	‡Jim Butler	17	16	17
2,700	‡Jumbo Ext	6	5½	6
2,000	‡Kewanaa	2	2	2
500	‡Hercules P	20¾	20¾	20¾
2000	‡Heyden C	2⅝	2½	2⅝
3000	‡Kay Co G	1½	1⅜	1½
200	‡Leh C & N Tr	74	74	75
600	‡Locomob n	3½	3	3
200	‡Munson Fur	14½	14	14½
1000	No Am P&P	4½	4½	4½
2000	Perfect Tire	1½	1	1½
700	‡Repub Rub	1¾	1½	1½
100	‡Stand G&E	12	13	13
8000	‡Sweets Co A	1⅜	1⅜	1⅜
200	‡Swift Int	26	25½	26
1000	‡Triangle F	⅝	⅝	⅝
500	‡Union Carb	54	53	54
5500	U Prof Shar	1½	1½	1½
5000	‡U R & S Can	1¼	1¼	1¼
300	‡U S L & H	1¼	1	1¼
650	‡ Do pf	1	½	1
1200	Wayne Coal	3½	3½	3¾
50	‡Willy 1st pf	36	36	36

BONDS.

		High.	Low.	Last.
$40,000	‡Allied Packers 8s		60½	59½
20,000	‡Aluminum Mfg 7s		96½	96½
5,000	Am Light & Traction 6s		91	91
5,000	‡Am T & T 6s, 1922		99¾	99¾
10,000	‡Anaconda Copper 7s, w i		96	95¾
20,000	‡Angld-Am Oil 7½s, w i		100	99¾
15,000	‡Armour 7s, w i		99¾	99¾
20,000	‡B-th Steel 7s, 1935, w i		94¾	94½
1,000	Boone 6s, 1921-7		56	56
2,000	‡Boone 7½s		58	58
6,000	‡C, C C & St L 6s, 1929		83½	83
5,000	‡Con Textile 7s, w i		99¾	99¾
10,000	‡Cuba Cane 8s		99¾	99¾
10,000	‡Diamond Match 7s		100¾	100
1,000	‡Duquesne Light 6s		89	89
5,000	‡Empire Gas & F 6s, 1926		84½	84½
10,000	‡Gulf Oil 5s		93¼	93½
85,000	‡Goodrich 7s, 1925, w i		89¾	89¾
40,000	‡Grand Trun 7s		102¾	102¾
10,000	‡Heinz 7s, 1930, w i		93	93
40,000	‡Interborough R T 7s		71	70½
17,000	‡Kansas City Pwr 5s		93¾	93
40,000	‡Kingdom of Norway, w i		100¾	99¾
10,000	‡Laclede Gas Light 7s		91¾	91½
6,000	‡Liggett & Myers 6s, 1951		98	98
5,000	Morris Co 7½s		97¾	97¾
15,000	‡National Leather 8s		99¾	99¾
5,000	N Y, N H & H 4s		75	72
5,000	‡Ohio Cities Gas, 1922		98¾	98½
5,000	‡Ohio Cities Gas, 1952		93¾	93¾
5,000	‡Ohio Cities Gas, 1925		93½	93½
7,000	‡R J Reynolds 6s, 1922		99¾	99¾
1,000	‡Russian Govt. 5½s		19	19
1,000	‡Russian Govt. 6½s		21	21
10,000	‡Sears-Roebuck 7s (1 year)		98¾	98¾
10,000	‡Sears-Roeb'k 7s (2 years)		98¼	98¼
10,000	‡Sears-Roeb'k 7s (3 years)		97¾	97¾
70,000	‡Sinclair Tns		91	90¾
1,000	‡Solvay & Cie 6½s		100¾	100¾
3,000	‡Swift & Co 6s, 1921		97¾	97¾
5,000	‡Swift & Co 7s, 1925		97¾	97¾
15,000	‡Texas Co 7½ notes		98	98
5,000	‡Union Tank Line 7½		100½	100½
6,000	‡Utah Securities 8s, 1922		82¾	82¾

GERMAN BONDS.

Marks.		High.	Low.	Last.
10,000	‡Berlin 4s		14½	14½
8,000	‡French 5s, premium		53	53
10,000	‡Hamburg 4s		14	14
15,000	‡Leipz 5s		15½	15½
50,000	‡Vienna 4s		3¾	3¾
10,000	‡Vienna 4½s		4¼	4¼

*Odd lot. †Sells cents per share. ‡Unlisted.
Note—Tuesday 2,000 shares Am Tel & Tel, 1922, sold at 99½.

UNSOLICITED EXCHANGE

Sales.		High.	Low.	Last.
1210	Ajax Rubber	23¾	23¾	23¾
150	Allied C & D	40¾	40¾	40¾
180	Allis-Chalm	29¼	29¼	29¼
170	Am Ag Ch	70½	70½	70½
100	Am Sugar	107½	106½	106½
510	Am Can	23¼	23¼	23¾
710	Am C & F	122¾	120¾	120¾
100	Am Druggist	8¾	7¾	7¾
250	Am Int Corp	38¾	38¼	38¾
3,005	Am Int Corp	38¾	38¼	38¾
180	Am Linseed	55	55	55
400	Am Loco	83¾	82	82¾
270	Am Saf Raz	16	15¾	16
2,500	Am Smelt	13	12	12
510	Am S & R	46¼	46¼	46¾
210	Ash Sugar	66¾	65¾	66¾
950	Am Su Tob	72¾	71¾	71¾
1,410	Am Woolen	85¾	84¾	85¾
410	Am Woolen	65¾	63¾	63¾
170	Am Zinc	8¼	8¼	8¼
1,112	Anaconda Cop	40½	39¾	39¾
200	At, Bltn & At	74¾	74¾	74¾
480	Atchison	83¾	81¾	81¾
1,000	A, G & W I	111¼	106¾	108½
19,940	Bald Loco	96¾	96¼	96¼
100	Balt & Ohio	39¾	39¾	39¾
100	Brth Motors	2¾	2¾	2¾
1,760	Beth Stl, B	58¾	56	56
180	Beth Fish	5¾	4¾	4¾
880	B'klyn R T	12¾	12	12¾
100	Butte & Sup	12¾	11¾	11¾
100	Caddo Oil	14¾	14¼	14¼
360	Can Pacific	118¾	114¾	114¾
570	Cerro de P	21¾	21¾	21¾
550	Cen Leather	38¾	37¾	37¾
560	Chand Motor	75¾	73¾	73¾
250	Ches & Ohio	62¾	61	61
185	Chi & Alton	8	7¾	7¾
200	Chi R I & Pac	9¾	8¾	8¾
700	C, M & St P	37¾	35	35
200	Do pf	53¾	53	53
600	C, R I & P	31¾	29¾	31¼
480	Chino Copper	29¾	28¾	28¾
440	Coca-Cola	22¾	21¾	22
470	Cal Grapho	13¾	12¾	11¾
940	Con I Cal M	4	4	4
110	Col Fuel	29¾	29¾	29¾
375	Con Gas	79¾	78¾	79¼
100	Con Textile	10	10	10
200	Cont Candy	6¾	6	6
1,000	Cons Copper	7¾	7¾	7¾
110	Constan C Oil	33¾	32¾	32¾
1,310	Crucible Stl	100¾	99	99¾
270	Cuba Cane	27	26	26¾
180	Cuba Cane pf	89	89	89
100	Del & Hud	101¾	101¾	101¾
1,380	D & R G pf	2	1¾	1¾
181	End Johnson	95¾	94¾	94¾
350	Erie	13¾	13¾	13¾
185	Do 1st pf	23¾	22¾	23¾
210	Fam Players	50¾	47¾	49
790	Fisk T & R	15¾	14	14¾
100	Gas & El Co	39¾	39¾	39¾
600	Gen Cigar	55	55	55
360	Gen Motors	14¾	13	13
440	Good Rubber	41¾	40¾	41
350	Ge Nor pf	84	83¾	83¾
200	Hud M Corp	65	65	65
495	Houston Oil	78¼	75¾	76
180	Hupp Mot C	10¾	10¾	10¾
880	Inspira Cop	34¾	33¾	33¾
740	Int Mer Mn	14	13¾	13¾
245	Do pf	57¾	44	44¾
370	Int Nickel	15	14	14¾
538	Invincible Oil	23	22¾	23
1,700	Island Oil	5¾	5¾	5¾
1,020	Inv Paper	53¾	50¾	50¾
100	Inter-Con pf	73¾	73¾	73¾
100	Int Central	37¾	37¾	37¾
500	Kan City So	24¾	24¾	24¾
210	Do pf	44¾	44¾	44¾
210	K-Hyderlet	40	39¾	39¾
100	Kennecott Cop	19¾	19	19¾
110	Kel Spg Tire	24	24	24
270	Lack Steel	50¾	49	50¼
205	Lee Rubber	17¾	17¾	17¾
250	Lehigh Val	50	49¾	49¾
290	Loew's, Inc	18	18	18
120	Loft Candy	9¾	9¾	9¾
4,970	Max Petrol	161½	157½	158½
110	Miami Cop	16¾	16¾	16¾
1,280	MidvaleSteel	34¾	32¾	33¾
1,544	MidStatesOil	12¾	12¼	12¾
100	Mullins Body	24¾	24¾	24¾
200	Mc K & T	4¾	4¾	4¾
100	Minn & St L	14¼	14¼	14¼
560	Mo Pac	22¾	21¾	22¼
290	Do pf	44¾	43¾	43¾
100	Mont Ward	20	20	20
100	Nat Conduit	4¾	4¾	4¾
180	N Rys of Mex			
	2d pf	8	8	8
470	Nat Lead	68¾	66	68¾
140	New Cen Coal	8	8	8
300	N Y Central	76¼	74¾	75½
375	N Y, NH & H	26¾	26	26
260	N Y, O & W	10¾	10¾	10¾
180	North Am	39¾	38¾	38¾
760	North Pac	87¾	85¾	85¾
150	Ohio Cities Gas	14	14	14
3,520	Pan Amer	69¾	72¾	67
100	Pan Am Pet	14¾	14¾	14¾
1,200	U S Rubber	61¾	58¾	59¾
23,800	U S Steel	82¾	80¾	81
300	Utah Copper	52¾	49¾	50¾
170	Un Ry Inv pf	22¾	21¾	22¾
1,840	Vanadium	48¾	46¾	47¾
300	Vivaudou	14¾	11¾	11¾
300	White Eagle	18¾	17¾	18
100	Wilson & of	45¾	45¾	45¾
235	Western Md	10¾	10¾	10¾
300	White Oil	18¾	17¾	18
100	Whse Elec	42	41	42
460	Willys-Over	7¾	7¼	7¼
110	Wool Tex Pf	89	89	89
100	White Motors	49	37¾	38¾
200	Worth Pump	46	43½	43½

TOBACCO STOCKS

	Yester-day Bid.	Wed's-day Ask.	Last Bid.
Am Cigar	120	135	128
Do pf	78	82	78
Am Tobacco, Beriz	97	101	99
Gen W Helms	156	165	156
Do pf	90	96	90
J R Young	130		133
Do pf	87		87
MacA & Forbes	105	110	105
Do pf	76	81	76
Porto Rico-Am	100	105	100
Do scrip	90	100	97
RJReynolds, Class A	97	100	98
Do B, new	94	98	94
Do pf	100	101	100
Unity Leaf Tobac	185	195	195
Do pf	97	100	100
Weyman-Bruton	165	170	165
Do pf	90	93	90

NEW YORK CITY BONDS

	Yester-day Bid.	Wed's-day Ask.	Bid.
4½s July, 1967	91¼	92¾	92
4½s June, 1965	91¼	92¾	92
4½s Mar., 1963	91¼	92¾	92
4½s Nov., 1957	91¼	92¾	92
4½s May, 1957	91¼	92¾	92
4½s Apr., 1966	86	87¼	87
4½s Mar., 1964	86	87¼	87
4½s Mar., 1962	86	87¼	87
4½s Sept., 1960	86	87¼	87
4½s Mar., 1960-30	86	87¼	87
4s May, 1959	82	84	83
4s Nov., 1958	82	84	83
4s May, 1957	82	84	83
4s Nov., 1956	81½	84	82
4s Nov., 1955	81½	84	82

	Yester-day Bid.	Wed's-day Ask.	Bid.
4s Nov., 1936	87	90	87
3½s May, 1954	74	76	74
3½s Nov., 1954	74	76	74
3½s Nov., 1955	74	76	74

The following are quoted on percentage basis:

4½s 1924-1931	5.25	4.80	5.25
4½s 1921-1923	5.50	4.90	5.50
4½s 1940-1963	5.50	4.90	5.50
4½s 1931-1939	5.40	4.90	5.40
4s 1924-1930	5.50	4.90	5.50
4s 1921-1923	6.50	5.50	6.50
4s 1940-1953	5.50	4.90	5.50
3½s 1928-1930	5.50	4.90	5.50
3½s 1921-1925	6.25	5.25	6.25

OUT-OF-TOWN EXCHANGES

BALTIMORE.

Stocks.

Sales.		High.	Low.	Last.
20	Ar'dle Sand	23	23	23
50	Coaden pf	4	4	4
2,000	Celestine	105	105	105
53	Con Power	89½	89½	89½
72	Con Coal	84	84	84
60	C T Sugar pf	6	6	6
15	Davis'n Chem	32	32	32
4	Md Casualty	75	75	75
110	Mt Ver pf	62	62	62
105	Pa Water	80½	80½	80½
20	United Ry	10¾	10¾	10¾

Bonds.

$1,000	Con Pow 4½s	73½	73¾	73½
1,000	Con Pow 5s	93½	93½	93½
1,000	Con Pow 7s	98	98	98
3,000	Un Rys 5s	69¼	69¼	69¼
12,000	Un Rys 4s	62¼	62	62
3,000	Un Rys, Inc	45	45	45

BOSTON.

Mining.

Sales.		High.	Low.	Last.
50	Adventure	48	47½	48
20	Ahmeek	48	47½	48
10	Allouez	19½	19¼	19½
260	Arcadian Con	2½	2½	2½
945	Anaconda	40¾	40	40¾
150	Aris Com'l	7¾	7½	7¾
2,315	Big Heart	7⅞	7½	7½
1,120	Cal & Aris	48	44	45
24	Cal & Hecla	250	248	250
25	Carson	14½	13¾	13¾
25	Centennial	8½	8½	8½
590	Cop Range	27½	27	27¾
25	Daly-West	4½	4½	4½
1,235	Davis-Daly	6	5¾	6
560	East Butte	8¼	8	8¼
100	Franklin	2¼	2¼	2¼
180	Greene-Can	22	22	22
25	Hancock	3	3	3
500	Helvetia	2	2	2
760	Island Creek	48	46½	46¾
8	Do pf	76	76	76
20	Isle Royale	20	20	20
300	Kerr Lake	3	3	3

Railroads.

44	Bost & Alb	127	127	127
508	Boston Elev	62¾	61¾	62
7	Do pf	85	85	85
50	Boston & Me	31	30¾	31
25	B & Wor Elec	50	50	50
5	Do pf	3½	3½	3½

Miscellaneous

10	Am Agricul	72	71	72
20	Do pf	83	82	83
1,850	Am Oil	40	39	40
82	Amoskeag	72	72	72
50	Do pf	71	71	71
150	Am Pn Serv	2¾	2¾	2¾
20	Am Sugar	97¼	97	97¼
20	Do pf	106	106	106
815	Am T & T	99¾	99¼	99¼
5	Am Woolen	64¼	64¼	64¼
94	Do pf	92¾	92	92
660	Atlas Tack	20	19½	20
4	Beacon C'oc	5¼	5¼	5¼
650	Bos Elev	85	75	75
610	Eastern Mfg	23½	22½	22¾
160	Eastern S S	17	16¾	17
40	Edison	156	156	156
30	Elder	20	20	20
130	Gen Elec	120¾	119	120¾
1,570	Gray	12¾	12½	13
100	Greenfield	37	37	37
150	Int Cot Mills	50	50	50
6	Do pf	86	85	86
60	Int Cement	21¾	21¾	21¾
220	Int Products	10	7¾	7¾
170	Island Oil	4¼	4¼	4¼
125	J T Connor	12¾	12	12¾

Bonds.

$2,000	Miss R P 5s	76	76	76
1,000	New Riv 5s	80½	80½	80½

CHICAGO.

Stocks.

Sales.		High.	Low.	Last.
938	Arm'r Leath	15¼	15¼	15¼
400	Armour pf	89¾	89	89½
100	BoothFish pf	43	32	32
50	Beaver C pf	70	70	70
75	B'th Motors	2¾	2¾	2¾
50	Bunte Bros	12¾	12¾	12¾
240	Case Plow	7	6	7
474	Chi City & C	¾	¾	¾
490	Do pf	7	7	7
100	Cudahy	58	58	58
215	Com Edison	102	101¼	102
540	De richts	23c	23c	23c
290	Diam Match	97	97	97
50	Hupp Motors	11	11	11
1,350	Libby	11	11	11
1,350	Mont Ward	20¼	19¾	19¾
2,000	Armour 4½s	75	75	75
1,500	Do 7s	95½	95½	95½
16,000	Chi C & C 5s	37	37	37
20,000	Chi City Ry 1st 5s		61½	61½

PHILADELPHIA.

Stocks.

Sales.		High.	Low.	Last.
247	Am Stores	50¾	50¼	50¾
6	Am Gas	33	33	33
7	Am Ry pf	28	28	28
1,834	Elec Stor pf	10	10	10?
200	Gen Asph pf	82	81	82
13	Ins Co, N A	20¾	20¾	2¾
210	Keyst'ne Tel	8¼	8¼	8½
170	L Sup Corp	9¾	9¼	9¾
377	Lehigh Navy	74¾	73	73
100	Pa Salt	65	65	65

Bonds.

$4,000	Am G&E 5s	75	75	75
5,000	Eli&PeoTr 4s	55½	55	55
1,000	Key Telltalte	68	68	68

PITTSBURGH.

Stocks.

Sales.		High.	Low.	Last.
165	Am W G M	115	113½	115
2245	Ark Gas	9¾	9¼	9½
350	Col Graph	13¾	12¾	12¾
125	Gulf	28	27¾	27¾
12000	Kay Co Gas	1½	1¼	1¼
50	Lacka Steel	50¾	50¾	50¾
7196	Marland Ref	8¾	8	8
120	Mfrs L & H	53	53	53
165	Ohio Fuel S	48	47	47¾
40	Okla Gas	30	29¾	30
25	Paragon Ref	27¾	27½	27½

Bonds.

$5,000	Pitts Brewing 6s		70	70

Sales.		High.	Low.	Last.
10	Penna R R	41	41	41
80	Pgh Brew pf	7	7	7
200	Pgh Coal	59	59	59
23	Do pf	89¼	89¼	89¼
2100	Pgh Jerome	5	5	5
100	Pan Am Pet	74¼	74¼	74¼
158	Trans Cont	9¾	9¾	9¾
1	U S Steel	82¾	81¾	82¾

$8,670 SAFE ROBBERY LAID TO PAID EXPERT

Warehouse District of East River Waterfront Invaded After Long Period of Immunity.

HIDDEN CRIMES REVEALED

Manufacturer Held Up and Tied in Packing Box While Treasure Box is Rifled.

The warehouse district of the East River waterfront, one of the few commercial sections that for a long time had been avoided by burglars, was invaded by thieves early Tuesday morning who got away with $8,570 from the safe of the American Steel Frame and Truss Company, 206-208 Water Street, near the Brooklyn Bridge tower.

Although the police maintained secrecy, the President of the company, Harry Danzig, admitted that Liberty bonds valued at $5,000, $70 cash, and War Savings Stamps to the amount of $500 were taken from the 7-foot steel safe after it had been drilled and the doors shattered with nitroglycerine.

"This was no ordinary safe robbery," said Danzig. "There are several peculiar circumstances that convince the police that the thieves who planned it had called in an expert in explosives. There is evidence that the wires used to explode the charge in the safe door extended over three floors. All the doors were opened so that the concussion would damage nothing but the safe.

"The safe was moved to its present place only two weeks ago. No outsiders knew of the removal because it was carried from one building to the other through the arches dividing the floors of the structure."

The police were unable to find any fingerprints. Evidently the burglars handled everything with gloves.

Four armed men attacked Meyer Goldstein and his employes in his clothing factory, on the second floor of 9 West Seventh Place, early. They seized Goldstein and tied him to a packing box, and Florence Brodsky, of 308 Rodney Street, Brooklyn, an accountant, was roped to a chair. The assailants were working at the safe and filing desks when tenants on other floors appeared and the thieves fled.

Another robbery made public yesterday was the theft of a bracelet, valued at $5,000, stolen a week ago from the jewel case of the wife of Simon I. Schwartz, an architect, in their suite at the Hotel Hamilton, 141 West Seventy-third Street. The bracelet settings included sixty-seven sapphires.

Three men, each with a revolver in his hand, robbed Isaac Prasco of $40 in his store, 52 Allen Street, and got away in an auto.

Carmine Petillo, grocer, 370 Washington Avenue, Long Island City, was killed with a blackjack. After the thief had fled with $40 Petillo pursued him to the Long Island City Plaza, where Policeman Morgan arrested a man who described himself as George Quasjander, a longshoreman, 511 West Twenty-eighth Street, Manhattan. Magistrate Doyle held him in bail of $1,000.

Three men carrying bags from the fur store of George L. Fox, 104 West Twenty-fifth Street, were arrested by Policemen Vanderdritt and Brindizi. The prisoners said they were Paul Schlieker, an electrician, 463 East 136th Street; Irving Schwartz, 20, 1,592 Franklin Avenue, and Joseph Tapper, chauffeur, 1,530 Washington Avenue, all in the Bronx. They were held on charges of burglary. Furs valued at $15,000, which were ready to move, were returned to Fox.

Edward F. Tate, 40, of 433 West 212th Street, who pleaded guilty to attempted burglary in the third degree, was sentenced to prison for two years and six months by Judge Wadhams in General Sessions. Tate was arrested on Oct. 24, in the dress store of Alexander H. McRae, 4,267 Broadway, where he had sought for three hours to break through the back of a safe.

BUSINESS WORLD

COMMERCIAL PAPER.

Yesterday .....5 per cent; for the best names
Wednesday .....6 per cent, for the best names
The quotations are for six months' paper.

***

Gray Goods Marking Time.

Buyers of gray goods in this market continue to mark time. Yesterday's business was generally limited, with the printcloth sales confined to November-December lots of 39-inch 68-72s at 91 cents and November-January deliveries of 39¼-inch 64-60s at 8 cents. In the sheetings additional November sales of 5.50s were made at 7 cents. Buyers again paid 12¾ cents for 39-inch 64-104 sateens for shipment during the remainder of this month.

***

Middle Western Furriers Busy.

Reports that are reaching this city from the Middle West say that manufacturing furriers in that section are making hay while the sun shines, the sun in the case being the strike of the local fur workers. They further say that, in an effort to build up their business at the expense of manufacturers in this city, some of the furriers in that part of the country have not been above resorting to shipping goods on consignment. From the viewpoint of the local manufacturers the only saving factor of the competition afforded them in this way is that the output of the Westerners, at best, can supply only a small portion of the retail trade.

***

Brushed Scarfs in Great Vogue.

So great has the demand for brushed effects in woolen scarfs for women become here of late that manufacturers of novelty knit goods confess their inability to meet it in full. The chief reason for this is that all the retailers want the goods just as quickly as they can be shipped. The type of scarf which is most wanted is 12 inches long and 10 or 20 inches wide. As for colors, the dark mixtures are best, especially browns and heathers. There is some call also for solid color effects in the darker shades.

***

Raw Silks Are Still Dragging.

The Yokohama raw silk market is quiet and dull, with business in the high-grade materials confined to contract deliveries on the basis of 1,000 yen for double extras. The lower grades are firm at the nearest prices pending the resumption of work at the filatures, which begins tomorrow. Although, excepting for a moderate European demand, there is not much being done at Canton, holders there have not weakened in their price views. Save for yellow native silks meant for the Indian and coastwise trade, nothing is being done at Shanghai. H. L. Gwalter & Co. report the Milan market dull, with prices easing off slowly. Low prices are beginning to attract more attention in the local market, and buying, while still on a hand-to-mouth basis, has been better this week than for some time.

***

Must Sell More Carefully.

Because cancellations and requests to hold back shipments for indefinite periods have become so serious, producing actual and potential damages estimated at about $250,000,000, the Credit Co-operation and Credit Methods Committee of the National Association of Credit Men strongly advises more careful selling by manufacturers and wholesalers in the future. Not only do the recommendations of the committee on this point include the need of accepting only orders that are legally enforcible (a large proportion of those booked under current methods are not), but they also include a warning against selling datings and terms, rather than merchandise itself, in order to get business during the dull period. The committee recommends "short" terms and prompt collections, and advises a reduction in the cash discounts frequently given as part of the selling terms. Also recommended is a more liberal interchange of credit information between selling concerns.

***

Wool Prices Favor Buyers.

LONDON, Nov. 18.—At the wool auction sales today, 6,949 bales of uncontrolled wool met with only a moderate demand. Prices were in favor of the buyers.

ARRIVAL OF BUYERS

Arriving Buyers may register in this column by telephoning Bryant 1000.

AKRON—I. G. Fetterman Co.; S. P. Raffel, dress cloth coats, stitch coats; 120 W. 32d.
ALBANY, N. Y.—Gold Stores; L. Gold, jobs in tricotine, silk dresses; 506 5th Av., Room 712.
BALTIMORE—Hecht Bros & Co.; P. S. Deutsch, women's furnishings; Mecklpin.
BALTIMORE—Goldenberg Brothers; D. Rosenberg, silks; Grand.
BALTIMORE—H. Sonneborn & Sons, ready-to-wear, millinery; 1,170 B'way, Room 507; Hotel Gotham.
BALTIMORE—The American Wholesale Corp.; B. Levitman, women's ready-to-wear for stores; 354 26th Av.
BOSTON—Gilchrist Co., upstairs; F. J. Sullivan, knitted goods; H. Mulland, upholstery, lace curtains; basement; Miss I. Marino, girls' junior wear; 366 5th Av., Room 606.
BOSTON—Masters Mfg. Co.; H. Robbins, dry goods, hosiery, men's furnishings; Mc-Alpin.
BOSTON—M. & G. Skirt Co.; L. Rothstein, cotton dress goods; 1,107 B'way.
BOSTON—Marcolin Mfg. Co.; M. Dinkman, juniors' misses' coats; Breslin.
BOSTON—M. Cohen Co.; M. Cohen, silks; Grand.
BOSTON—W. Goldfein, dresses; Breslin.
BRIDGEPORT, Conn.—Howland D. G. Co.; H. D. Johnson, boys' clothing, sporting goods; 404 4th Av.
BUFFALO—Wm. Hengerer Co.; Mrs. Allen Keany, art goods; Miss McFarland, stouts; 2 W. 37th St.
BUFFALO, N. Y.—The W. Hengerer Co.; Miss Ida B. Brets, ready-to-wear; 2 W. 37th.
CHATTANOOGA, Tenn.—Miller Bros.; P. L. Miller Jr., coats, suits; 1 E. 33d.
CHATTANOOGA—Rauber Dry Goods Co.; C. Schwartz, ready-to-wear; Imperial.
CHICAGO—Marshall Field & Co.; W. T. Matthias, men's shirts; Mrs. H. Dabs, juniors' wraps, white goods; J. Delaney, women's ready-to-wear; 1,107 B'way.
CHICAGO, Ill.—The Boston Store; Mrs. G. Tyck, girls' wear, women's dresses; 44 E. 23d St.
CHICAGO, Ill.—Chicago Mail Order Co.; M. G. Goldman, women's, misses' Spring coats; 366 5th Av.
CHICAGO—Lilienthal Bros.; S. Lilienthal, organdie dresses; women's ready-to-wear; 1,200 B'way, Room 911.
CHICAGO—Isaac Brothers & Sahm; J. Rosevitz, plush coats, Spring suits; 43 W. 37th; 366 5th Av.
CHICAGO, Ill.—[illegible]; Ambinder Co.; Mr. Maltz, women's fur trimmed cloth coats; 1,133 B'way, Room 1011.
CHICAGO—Spaulding Waist Shops; H. Nachman, jobs in silks; 370 5th Av., 5th floor.
CHICAGO—Silberg & Co.; Mr. Silberg, Spring suits, coats; 43 W. 37th, Room 905.
CHICAGO—Meyer H. Meyer, Spring tailored, corded, tafeta; 1,170 B'way, Room 516.
CHICAGO—A. Christopher & Co.; P. B. Hoffman, plush cloth coats, fur coats; 43 W. 37th, Room 1005.
CHICAGO—Hoffman & Co.; J. Hoffman, clothing materials; Pennsylvania.
CLEVELAND—Hirsch Co.; Miss E. Cohen, jobs crepe, tricotine dresses; Stevens.
CLEVELAND—The Root & McBride Co.; F. Root, goods, silks; 73 Leonard.
DETROIT—The J. L. Hudson Co.; J. McConnel, underwear, negligees, knits, haberdashery; 366 5th Av.
DETROIT—The J. Hudson Co.; Miss Hoff, dresses, sweaters; 366 5th Av.
DETROIT—Kline Garment Co.; Miss M. Lang, coats; 404 4th Av.
LITTLE ROCK, Ark.—Sweetser & Co.; C. Lovejoy, corsets, women's, misses' ready-to-wear; Imperial.
MEMPHIS, Tenn.—J. Summerfield; J. H. Summerfield Jr., coats, suits; 43 W. 20th.
MERIDEN, Conn.—A. E. Thomas; A. E. Silliman, jobs, fancy goods, hosiery; 320 5th Av., Room 1006.
MILWAUKEE, Wis.—R. Schuette & Co.; Miss Sherman Hussey, underwear; 16 Van Dam.
NEWWICK, Conn.—Ford & Hughes Co.; J. W. Dunlop, furnishing goods, hosiery, underwear, white goods; 404 4th Av., Room 1006.
NORWICH, Conn.—Shannon Bros. & Co.; F. P. Shannon, ready-to-wear; 404 4th Av.
PHILADELPHIA—The Strawbridge & Clothier Co.; H. D. Johnson, boys' clothing, sporting goods; 404 4th Av.
PHILADELPHIA—Wm. Hengerer Co.; Mrs. Allen Keany, art goods; Miss McFarland, stouts; 2 W. 37th St.
PHILADELPHIA—The Wanamaker Co.; M. Mathias, men's shirts; Mrs. H. Dabs, juniors' wraps, white goods; J. Delaney, women's ready-to-wear; 1,107 B'way.
PHILADELPHIA—Gimbel Brothers; E. Hall, jobs in tricotine dresses; 366 5th Av., 5th floor.
PHILADELPHIA—Strawbridge & Clothier; J. F. Shaw, millinery; 366 5th Av.
PHILADELPHIA—Lipschutz Madden Co.; Mr. Lipschutz, Mr. Madden, coats, dresses; 1,133 B'way, Room 1011.
PHILADELPHIA—J. Wanamaker; Miss M. Mathias, coats, dresses; 37 W. 34th; 366 5th Av.
PHILADELPHIA—Pollack & Co.; Mr. Malin, dresses; 37 W. 34th.
PITTSBURGH—Frank & Seder; H. J. Chamberlain, furs; 10 W. 30th.
PITTSBURGH—Kaufmann & Baer Co.; Miss Hirsch, infants' wear; 404 4th Av., 4th floor.
PORTLAND, Me.—Eastman Bros. & Bancroft; Miss I. Jardine, dresses; 1,270 B'way.
PROVIDENCE, R. I.—J. P. Mourin; ready-to-wear; 377 5th Av.
PROVIDENCE, R. I.—The Rosendale Co.; S. Rosendale, millinery; Flanders.
ROCHESTER, N. Y.—Gold Stores; L. Cohen, jobs coats; 366 5th Av., Room 712.
SACRAMENTO—Weinstock-Lubin Co.; C. W. Kuchman, women's (regulars and stouts); misses', juniors', girls' Spring coats; 346 5th Av.
SALEM, Mass.—W. G. Webber Co.; L. K. Mansfield, shirtwaists, wrappers; 404 4th Av.
SOUTHERN PINES, N. C.—Hayes's, Inc.; Mrs. G. L. Hayes, women's ready-to-wear, specialty shop goods; McAlpin 2nd floor.
ST. LOUIS—S. Nugent & Bro. D. G. Co.; H. J. Chambers, furs; 1,261 Broadway, Room 1,000.
ST. LOUIS—Famous & Barr Co.; H. W. Windfield, silks, dress goods; 37 West 36th, 8th floor.
ST. LOUIS—Stix, Baer & Fuller D. G. Co.; I. J. Freund, jobs blankets, bedspreads, cotton flannels; 1,107 Broadway.
ST. LOUIS, Mo.—Western Jobbing Co.; G. Silver, jobs serge, tricotine dresses; 141 West 36th.
TOLEDO—Lion D. G. Co.; J. M. Walker, silks; 23 East 26th.
WARREN, Ohio—Warner Co.; C. E. Warner, dry goods; Flanders.
WASHINGTON, D. C.—Michaels; E. P. Nager, jobs high-class coats; 3 East 28th St.; first floor.
WASHINGTON, D. C.—Willkie-Burke D. G. Co.; Miss H. Davis, notions, tops; J. Williams, linens, domestics; 23 East 26th.
WORCESTER, Mass.—Denholm & McKay Co.; F. A. Krim, merchandise manager; 366 5th Av.
YOUNGSTOWN, Ohio — Strouss-Hirshberg Co.; H. Goldstein, bargain basement; Miss H. Sauer, petticoats, aprons; Miss L. Perrin, A. V. Levy, representing; 1,180 B'way; Park Av.

BUYERS' WANTS.

Fifteen cents per word each insertion.

ARTIFICIAL SILK Wanted—Quantities at $1.75 a lb. 2369 5th Av., New York. Murray Hill 3099.

BEADED BAGS Wanted—Fine quality, for novelty shop on consignment. C 177 Times.

BEAVER Wanted—Hudson seal, B5, B7. Furmoss 6130, Steven's 12078, Stuyvesant 8468.

BOLIVIAS Wanted—We are open for bolivias and other heavyweight cloths of good quality. Phone Lats, Fitzroy 4200.

BOLIVIAS Wanted—American 5071, Stevens 6130, reindeer, brown, navy, Nankin blue. Orchard 6025.

BOLIVIAS Wanted—Brown, reindeer; cash, at a price. Cohen-Fischer, 22 West 30th.

BOLIVIAS Wanted—Oak, light price; Stevens's silverdip, brown. Vanderbilt 4625.

BOLIVIAS Wanted—Plain and silverdip. A. & W. Watkins 4822.

BOLIVIAS Wanted—Or similar, brown only. Fitzroy 1778.

BROADCLOTH, Bolivia, Chance Wanted—21286, 1128, 12068, 21120, 12076, 21116, 13076. Gramercy 6035.

BROADCLOTH, Velours Wanted—21286, 12076, 112, brown, reindeer. Stuyvesant 8060.

CHAMOISTINE Wanted—Holden Leonard's 604, shades 6009 and 6040; pay cash. Dryden 1091.

CHAMOISTINE Wanted—Will pay cash for brown and reindeer. Steen & Bolsey, 360 West 36th.

CHAMOISTIN CLOTH Wanted—In all shades. Sackerman & Bolsey, 360 West 36th.

CHIFFON VELVET wanted—Open to buy for cash, 22 Sheets of William Openhym's 1530; also all other qualities. Madison Square 4041.

CHIFFON VELVET Wanted—Colors black and brown; call with samples. Store 29 East 21st.

CHIFFONS Wanted—Openhym's 1502 for novelty dress. Stuyvesant 9041.

COATS Wanted—Jobber looking at coats; open to high class, 39 Madison Av., 5th floor.

COATS Wanted—Jobber paying cash quantity Russian Australian trimmed coats. 31 West 30th, 1st floor.

COATS, Suits, Also Stouts Wanted—Jobber looking at Spring models. 763 West 180th, 6th floor.

COATS Wanted—Jobber looking at Spring samples all day. S. Silberblatt, 45 W. 20th.

COATS Wanted—Jobber open for all kinds of ladies' coats; cash. 4th floor, 39 West 30th.

COATS AND SUITS Wanted—Jobber placing Spring orders. 5th floor, 38 West 37th.

COATS AND SUITS Wanted—Spring models wanted. 32 West 31st, 1st floor.

COLLARS Wanted—Australian and black opossum. Cohen Bros., 34 West 27th St.

COATS Wanted—Plushes and other pile fabrics; large or small quantities; must be cheap. Phone Watkins 603. Call or write, 141 West 36th, 12th floor.

COATS AND SUITS Wanted—Jobber placing orders on desirable numbers Spring coats and suits. 128 West 29th, 3d floor.

COATS Wanted—Jobber placing orders on jumpers and misses' Spring coats. Call with samples, second floor, 12 West 27th St.

COATS Wanted—High-class Winter coats, nutria, raccoon, opossum trimmed, for cash. 1st floor, 279 5th Av.

CORDUROY Wanted—Drab, thickset; also of Amoskeag 7614 serge; for cash. J. Pulman, 6 West 48th.

COATS Wanted—Short brown Cooney coats. Metzger & Cohen, 23 West 21st.

COTTON GOODS Wanted—For cash; must be below market. J. Blomberg, 48 Lispenard St.

CREPE DE CHINES Wanted—Will buy 654 cases crepe de chines, colors, white, flesh, black, navy and bisque. Watkins 4722.

DRESSES Wanted—Bring samples of taffetas, crepe de chines, georgettes and Canton crepe. We are placing orders if styles are right. 1,107 Broadway, 10th floor, corner 24th.

DRESSES Wanted—We will buy for cash jobs any quantity tricotine, velveteen, velour, chiffon velvet, charmeuse and party dresses. Submit samples 9 to 5 daily, 9th floor, 26 West 33d.

DRESSES Wanted—Placing large stock orders on Canton crepes, crepe de chines, taffetas and other materials for Spring wear. Call with samples all week. Tenth floor, 40 West 27th.

DRESSES Wanted—Looking at Spring samples, tricotines, serge and Poiret twill; will place orders if styles are right. 1,107 Broadway, 10th floor, corner 24th.

DRESSES Wanted—Large jobber placing orders on Spring dresses of better grade. Call, with samples, 54 West 33d St., 6th floor.

DRESSES Wanted—Jobber placing orders on better class silk dresses for Spring; submit samples or call. Feristein & Co., Inc., 1,024 Filbert St., Philadelphia, Pa.

DRESSES Wanted—Jobber placing orders on Spring dresses georgette, canton crepe, taffetas, poiret twills, between 2 and 4 P. M. Fourth floor, 14 East 33d St.

DRESSES Wanted—Open to buy large quantities of tricotine and wool velour dresses. Kindly call with samples. Mohawk Dress Co., Inc., 1,140 Broadway.

DRESSES Wanted—Jobber placing orders on Spring styles canton crepe, taffetas, georgettes and tricotines. 5th floor, 22 West 27th.

DRESSES Wanted—Contractors and submanufacturers placing orders for the Spring; bring samples. Styledress, 41 W. 25th.

DRESSES Wanted—Jobber placing orders on Spring models; taffetas and georgettes. After 1 P. M., 18 West 30th St., 3d floor.

DRESSES Wanted—Large jobber placing orders on Spring styles; also serges, velours for immediate. Ninth floor, 37 West 28th.

DRESSES Wanted—Will buy for cash serge and tricotine dresses. M. Rosen & Co., 22 West 25th.

DRESSES Wanted—Looking for Spring samples in tricotine, georgette and taffeta. Call all week, 46 West 22d, 6th floor.

DRESSES Wanted—Jobber placing orders on new Spring samples, 41 West 32d, 4th floor.

DRESSES Wanted—Jobber placing orders on Spring models; taffetas and georgettes. Apply 8 East 27th, 21st floor.

DRESSES Wanted—Contractor placing orders on Spring dresses, georgettes, taffetas and Canton crepes. 146 W. 24th, 7th floor.

DRESSES Wanted—Jobber placing large orders on Spring dresses, better grade; all materials. Peerless, 1,107 B'way, 10th floor.

DRESSES Wanted—Placing orders on new Spring samples, will also buy jobs for cash. Lincoln Dress, 47 West 32d.

DRESSES Wanted—Jobbers looking at Spring samples, made in all materials, 25 West 31st St., 11th floor.

DRESSES Wanted—Placing stock orders on better grade Spring dresses, all materials. Call daily, Paris, 18 West 37th.

DRESSES Wanted—Jobber will pay spot cash for any quantity of Fall dresses. 3d floor, 153 West 27th. Chelsea 7385.

DRESSES Wanted—Jobber placing orders on all wanted Spring materials. Brucker Bros., 39 West 38th.

DRESSES Wanted—Bring samples Spring line taffetas, crepe de chine, georgette, Canton crepes. 9th floor, 145 West 29th.

DRESSES Wanted—Jobber placing stock orders on Spring line taffetas, crepe de chines, tricotines. 30th 9th Av., Room 1904.

DRESSES Wanted—Jobber placing orders on Spring line in all materials. Call between 3 and 5 P. M. 170 5th Av., Room 807.

DRESSES Wanted—Jobber looking at all kinds of Spring dresses of the better kind. 118 West 29th, 10th floor.

DRESSES AND JOBS Wanted—Tricotines and satin crepes; good quality only; for cash. 12 East 32d, 5th floor.

DRESSES Wanted—Jobber placing orders on Canton crepes, crepe de chines, taffetas and other materials for Spring wear. Call with samples all week. Tenth floor, 40 West 27th.

DRESSES Wanted—Looking at Spring samples, tricotines, serge and Poiret twill; will place orders if styles are right. 1,107 Broadway, 10th floor, corner 24th.

DRESSES Wanted—Large jobber placing orders on Spring dresses of better grade. Call, with samples, 54 West 33d St., 6th floor.

DRESSES Wanted—Jobber placing orders on better class silk dresses for Spring; submit samples or call. Feristein & Co., Inc., 1,024 Filbert St., Philadelphia, Pa.

DRESSES Wanted—Jobber placing orders on Spring dresses georgette, canton crepe, taffetas, poiret twills, between 2 and 4 P. M. Fourth floor, 14 East 33d St.

DRESSES Wanted—Open to buy large quantities of tricotine and wool velour dresses. Kindly call with samples. Mohawk Dress Co., Inc., 1,140 Broadway.

DRESSES Wanted—Jobber placing orders on Spring styles canton crepe, taffetas, georgettes and tricotines. 5th floor, 22 West 27th.

DRESSES Wanted—Contractors and submanufacturers placing orders for the Spring; bring samples. Styledress, 41 W. 25th.

DRESSES Wanted—Jobber placing orders on Spring models; taffetas and georgettes. After 1 P. M., 18 West 30th St., 3d floor.

DRESSES Wanted—Large jobber

DECLARES MARINE TORTURED HAITIAN

Toussaint Says That Lang Applied an Electric Current to a Prisoner.

CHARGES SLAYING ANOTHER

Bourgot, Who Asserted Lang Killed Three, Unshaken on Cross-Examination.

PORT AU PRINCE, Haiti, Nov. 18 (Associated Press).—Additional evidence charging Freeman Lang, formerly a Corporal in the Marine Corps, with murdering Haitian prisoners, was presented today before the naval court of inquiry investigating the activities of the American marines in Haiti.

The evidence was presented by Meratus Toulsiant, a native gendarme. He testified that Lang called a prisoner from the Hinche Jail in 1918, questioned him and killed him with a machine gun at ten paces while the prisoner was walking quietly away. The witness denied that the victim was trying to escape when he was killed.

Toulsiant also testified that he saw Lang apply the electric current running from a wireless apparatus to a prisoner to make the man talk. Asked in cross-examination if the application proved fatal, the witness replied:

"I cannot say, but he died in prison two days later."

Adolph Bourgot, a native gendarme Corporal, who yesterday accused Lang of murdering three Haitian prisoners at Hinche, stuck steadfastly to his story during a severe cross-examination today conducted by Clem-Rault of New Orleans, a naval dentist. He minutely described the manner in which the prisoners were killed, saying that he was seven feet away when the natives were brought out by a Sergeant on Lang's order and shot in quick succession.

"I saw Lang take a revolver from his holster and fire while the sentry stood before the door," Bourgot declared. "I saw the men fall with my own eyes."

He denied that he had been imprisoned in connection with communicating with bandits. Lang's case had not been completed when court took a recess until tomorrow.

Milligan Place Transfer.

The Land Map Realty Company has conveyed to Jane Keenan its holdings on Sixth Avenue, Tenth and Eleventh Streets, subject to a mortgage for $185,000. The properties include 141 to 149 Sixth Avenue, located 9.6 feet south of Eleventh Street, and 1 to 4 Milligan Place, nine buildings and dwellings; also 113 West Tenth Street, and 1 to 9 and 2 to 10 Patchin Place, eleven three-story dwellings.

CUTS ROOFING PRICES.

The Richardson Co. Reduces Its Product $3 a Square.

The first big cut in the price of roofing material since 1915 was made yesterday by the Heppes Roofing Division of the Richardson Company, manufacturers of Flexatile asphalt slate surface shingles and prepared roofings, with mills located at Chicago, Ill., Lockland, Ohio (Cincinnati), New Orleans, La., and Rutherford N. J., which announced a reduction in price of asphalt shingles of approximately two to three dollars per square of 100 square feet and a proportionate reduction on roll roofing.

Howard L. Davidson, sales manager and Eastern representative of the Richardson Company, said yesterday in discussing the cut and the general outlook for lower prices in building materials:

"There is nothing in the cost of raw material of production to warrant this reduction in the price of our product, our sole reason being the belief that all building materials must come down in price before builders and property owners can be induced to build and relieve the existing housing shortage.

"Other manufacturers in the industry have made slight reductions in their prices, which has caused the trade to withhold their orders from what they believe to be a declining market.

"This company is of the belief that the sooner business in general gets back to a normal basis it will be better for all concerned, being of the opinion that this end can be accomplished by reducing their prices to a level so low that they will encourage building and automatically create a rising market, which will promote building. Asphalt shingles are rapidly taking the place of wood and slate shingles due to the fact that they are highly fire retarding, being passed by the Underwriters Laboratories, Inc., and enjoying a lower fire insurance rating."

Tenement Investments.

Edward J. Willing with Alfred P. Coburn sold for the estate of R. H. Rogers the five-story altered apartment house 14 West Seventy-second Street, on a lot 25 by 100.

G. Tuoti & Co. sold for M. Alexander of Alexander and Ash to M. Gambardello the five-story brick tenement with stores at 1,996 Second Avenue, on a lot 25 by 100.

Samuel Cowen sold to William Steinberg the northeast corner of Third Avenue and Twenty-fifth Street, six apartment houses, on a plot 100 by 160, with stores on the ground floor and apartments above.

The Nolen Realty Corporation sold to Louis Gordon the five-story tenement at 154 East 100th Street, 25 by 100.

Ernest W. Adler sold to the Consort Realty Company (Adolph and Emil A. Konas) the five-story tenement at 425 East Seventy-third Street, 25 by 102.2.

Midtown Loft Sale.

Harry Thpens and others have acquired from the 34 West Thirty-second Street Corporation the twelve-story loft building at 34 and 36 West Thirty-second Street, on a plot 45.8x98.9, between Broadway and Fifth Avenue. The property was conveyed subject to a mortgage for $375,000.

F. J. Guilfoyle & Co., Inc., sold 45 Mercer Street, a four-story loft, 25 by 100, near Grand Street, to clients who will occupy the building.

BIG DEAL CLOSED IN FINANCIAL AREA

Purchaser for Fourteen-Story Office Building in Cedar Street Near William.

MANY LARGE LOANS PLACED

Wurlitzer Building Option to Buy After May 1, 1924—West Side Apartment Loans.

An important deal in the downtown financial district and several large loans made on business and apartment structures provided a fairly active day in the realty market yesterday. Of chief interest was the sale of the property at 42 to 48 Cedar Street by the 42-48 Cedar Street Corporation, represented by Foot & Martin, to an investor. The property consists of a three-story building at 42, adjoining the southwest corner of William Street, fronting 20.7 feet, and a fourteen-story office building at 44 to 48, fronting 79.3 feet, giving a total frontage on Cedar Street of 98.10 feet by 78.2 feet and irregular in depth. The buildings were formerly owned and occupied by the Continental Insurance Company and were acquired by the sellers last January. The holding price was given as $1,500,000, and it was stated that the deal was closed very near that figure. The assessed valuation for the entire parcel was 1920 figures, $860,000, of which $579,000 was land value. The buyer was represented by Robert T. Gusty, who acted as broker in the transaction.

Wurlitzer Option to Buy.

By the recording of the lease from the Woodbury Langdon Company to the owners of the new Rudolph Wurlitzer Building, just completed, at 116 to 120 West Forty-second Street, running through to 119-127 West Forty-first Street, it is ascertained that the builders have an option to buy the property after May 1, 1924, and an option to borrow for the Langdon Company 65 per cent. of the cost of the building, but not to exceed $600,000. The lease is for twenty-one years from May 1, 1919, with three renewals. A loan of $585,000 has been made by the Title Guarantee and Trust Company on the property to the Langdon Company.

Rogers Peet Realty Loan.

A loan of $600,000 has been made by the Mutual Life Insurance Company to the Rogers Peet Company on the latter's property at 342 to 346 Broadway, northeast corner of Thirteenth Street, taking in all the north block frontage, with a large frontage on Fourth Avenue. The Rogers Peet concern recently bought the property from the William Waldorf Astor estate for $1,125,000. The structure is an eight-story building.

Big Apartment Loans.

Lawrence, Blake & Jewell have placed a loan of $240,000 on the new six-story apartment house on the west side of Riverside Drive at 157th Street. The building was constructed by the North River Building Corporation, Moss Goodman, President. It has a frontage of about 218 feet on Riverside Drive. The same brokers recently placed a building loan of $210,000 on the new apartment house at Riverside Drive and 158th Street, diagonally opposite.

Eighth Avenue Loan.

The Columbus Holding Company (Jackson & Stern) borrowed from the Dry Dock Savings Institution $100,000 on the theatre and store property at the southwest corner of Eighth Avenue and Fortieth Street, 59.2 by 100, and from Enoch Cavin a second mortgage for $20,000 for three years at 6 per cent.

THE BROOKLYN MARKET.

Eight Houses in Flatbush Section Figure in Trade.

William Liss, Inc., sold for Cohen & Schechter 1,403, 1,407, 1,413 and 1,417 East Fourteenth Street, Flatbush, four three-story twelve-family houses, with a frontage of 170 feet and an aggregate rental of $26,000, to investing clients. The transaction involved the payment of $44,000 in cash and four new one-family houses, 1,453, 1,455, 1,459 and 1,461 East Fifth Street, were taken in part payment, subject to mortgages of $20,000. The Bulkley & Horton Company sold 79 Hall Street, between Myrtle and Park Avenues, a two-story, two-family dwelling, on a lot 20 by 100, for R. Ahrens to a client for occupancy.

The lot 20 by 100 feet off the east side of Fifty-fourth Street, 200 feet south of Linden Avenue, has been sold through William P. Jones and William A. [illegible] for Howard C. Hellman.

F. J. Cuilfoyle & Co., Inc., sold the property at 40 Mercer Street to a client who will remodel and occupy the building for their own business.

Gas Company Sells Half Block.

The Eighteenth Street Garage Corporation purchased from the Consolidated Gas Company fourteen lots comprising the westerly portion of the block on Eleventh Avenue between Eighteenth and Nineteenth Streets, with the exception of a small triangular lot, 20 by 56, at the southeast corner of Nineteenth Street. The buyer will erect a two-story building with stores on the Eleventh Avenue frontage.

The four entire blocks between Tenth and Eleventh Avenues, Fourteenth to Eighteenth Streets, have been sold within the last few years, one block to Armour & Co., one block to the National Biscuit Company, one to the Merchants' Refrigerating Company and one to the New York Central Railroad. The Duross Company sold the property for Joseph P. Day, agent of the Consolidated Gas Company.

Private Dwelling Sales.

S. Osgood Pell & Co. sold for James M. Beck, the four-story and basement dwelling at 100 East Sixty-fifth Street to a client who will occupy premises.

The Houghton Company sold for J. Westervelt Clark the three-story dwelling, 147 West Eighty-seventh Street, on a lot 15 by 100, to an investing client.

Grace Schneider sold to Mary E. Calhoun the two four-story dwellings at 158 and 160 West Eightieth Street, on a plot 40 by 102.2.

Joseph P. Chamberlain bought from Sutton Square, Inc., the three three-story dwellings at 304-308 East Fifty-eighth Street, 50.1 by 52.

Stephen H. Jackson sold to Kate Herzog the three-story dwelling at 148 West 119th Street, 18 by 100.

Resi Herskovits sold to Emil Kleinrock the three-story dwelling at 46 West 114th Street, 17.7 by 100.

Close Vanderbilt House Sale.

August Heckscher, representing the Empire Trust Company, signed contracts yesterday for the purchase of the William K. Vanderbilt house at the northwest corner of Fifth Avenue and Fifty-second Street. The house had been held in the market at a figure between $2,500,000 and $3,000,000, and it is regarded as one of the most ornate houses in the city. It is of white stone construction and fronts 100.6 feet on the avenue and 175 feet on the street.

Albert B. Ashforth, Inc., in conjunction with Ward & Ward, completed the final details of sale.

Bronx Borough Sales.

Bauer, Milbank & Molloy, Inc., sold for Mrs. Miriam H. Gotthelf the taxpayer at 1,683-91 Southern Boulevard, running through to 1690-8 Boston Road, to S. Sachs, who will occupy a part of the premises for his own business.

The Samar Realty Company sold to Annie Kaplan the dwelling on the east side of Grand Avenue, 176.9 feet south of 190th Street, 24.5 by 100.

Elise Ortmann sold to Edward Petersen the dwelling at 3,047 Perry Avenue, 22.11 by 100.

The two family dwellings at 2,128 Washington Avenue, northeast corner of 182d Street, 50 by 75, and at 991 Forest Avenue, 20.9 by 91, have been sold by the Dormond Realty Company, Simon Myers, President.

$600,000 West Side Lease.

The J. Johnson estate leased to Harry Cross and Louis Lindenbaum 1,121 to 1,127 Amsterdam Avenue, northeast corner of 115th Street, four two-story stores, together with a vacant lot adjoining on the street, the whole comprising a site, 100 by 100, opposite the Columbia University grounds.

At the expiration of present leases the lessees contemplate making extensive alterations. The ground is owned by the Eugene Higgins estate, which leased the property to Mr. Johnson ten years ago for a period of 100 years. The transaction will involve more than $600,000. R. Rosan negotiated the transaction.

ACTIVITY IN WESTCHESTER.

Yonkers Plot Purchased for Development with Six Buildings.

Fish & Marvin sold for the Incorporators' Realty Company to an out-of-town client a large plot located on the southwest corner of South Broadway and Morris Street, Yonkers. The plot will be improved immediately with a three-story building—brick construction—containing large store with offices above, and five additional buildings on the inside lots—each two stories in height and containing stores on the ground floor and five-room apartments on the second floor. This property is considered to be the finest, undeveloped site in South Yonkers, and was held at $45,000.

The same brokers also sold for Joseph Eddleman his property located on the corner of Edgecliff Terrace and Park Hill Place, consisting of stone and stucco dwelling and two fireproof garages on a plot 75 by 100, to J. G. A. Johnson, Jr., of Dayton, Ohio. The property was held at $35,000.

J. Clarence Davies sold for Mrs. Mary J. Curtis to Edward Holloway, a three-story frame dwelling on a plot 44 by 150 located on Lawton Street, Hartsdale.

Henry W. Sullivan sold the plot of ground, corner of South Broadway and Valentine Lane, Yonkers, fronting 141 feet on Broadway and 116 feet on Valentine Lane. It is understood that a commanding apartment house will be erected. The property has been appraised by the Metropolitan Life Insurance Company and valued at $60,000.

The Robert E. Farley Organization sold for Mrs. Clara Goldsmith, her house on Park Road, Scarsdale, to E. Bassford Schmalhols, and also a plot in the Murray Hill section of Scarsdale to Du Bois Beale.

New Jersey Buyers.

The Murdoch Company sold for B. Widmark the residence located at 126 Gates Avenue, Montclair, to Ernest J. James, also the property of Frank H. Tichenor situated in Orchard Square. Caldwell, to R. C. Deussing, and the residence, 101 Beverly Road, Upper Montclair, for Montclair Realty and Construction Company to David V. Person of Jersey City.

W. P. De Young sold the brick residence on Essex Avenue, Montclair, to B. Stimson. The transaction which involved approximately $30,000 was negotiated by the Simpson-Merritt Company.

Robert B. Stoutenburgh sold for the Mdvale Chemical Company to Byron Hefferman the factory located at Bayway, Elizabeth, consisting of seventeen acres and several brick buildings.

Building Loan Association Buys.

D. H. Scully & Co. sold for the estate of Mary A. White, to the New York and Suburban Building and Loan Association, the four-story building 1,937 Madison Avenue, now occupied by the All Saints Parish Club, which will be altered into a banking house for the company's business. This property has been in the White estate for over fifty years.

Commercial Leases.

S. Osgood Pell & Co., in conjunction with the William B. May Company, have leased for the John Emery estate of Philadelphia, represented by the Girard Trust Company, to the Actors' Equity Association, the buildings at 227-229 West Fifty-first Street, for a term of ten years.

Charles B. Van Valen, Inc., leased at 110 William Street the nineteenth floor to the New Zealand Insurance Company for a term of years at an aggregate rental of $180,000. The floor contains 9,034 square feet net.

The Brown, Wheelock Company, Inc., in conjunction with George R. Read & Co., leased the entire sixth floor in the building at 62 William Street, owned by Banca Commerciale Italiana, for a long term of years to Ernst Rosenfeld.

The Haggstrom-Callen Company leased for a term of years for Thomas G. Corvan the entire ground floor space in the recently completed building, 127-9 West Fifty-third Street, to the A. A. Auto Service, Inc.

The Frank L. Fisher Company leased for the Schulte Optical Company the second floor of 7 East Forty-second Street to Franklin A. Horton & Co., stock brokers.

S. Osgood Pell & Co. subleased to the Tiffin Products Corporation their store in the Capitol Theatre Building at the southwest corner of Fifty-first Street and Broadway to the Rismont Corporation. The lease runs for a long term of years. The same brokers have leased for the Claridge Hotel Corporation, Inc., the building at 150 West Forty-fourth Street, to a concern of manufacturing furriers for a long term of years. This building is being altered into stores and two-room and bath studio apartments.

Edward J. Hogan leased for the Amsterdam Building Company the four story building, 138 East Forty-fourth Street, to Bernard Lepinsky.

RESULTS AT AUCTION.

AT 14 VESEY STREET.

By Joseph P. Day.

2d Av. 1,760, e s, 26.2 ft n of 91st St, 25x80, 5-story brick tenement and stores; Philip Pretzfeld vs Ida Werling et al; Wolf & Kohn, attorneys; Jacob Wells, referee; due on judgment, $16,918.40; taxes, &c., $249; to Henry J. Breen for $20,850.

141st St, W, p s, 331.3 ft e of Lenox Av, 50x99.11, vacant; Clarence H. Kelsey, administrator, vs Harold Saff et al; Harold Swain, attorney; William H. Bellinger, referee; due on judgment, $6,506; taxes, &c., $235; sold to the plaintiff for $6,750.

Columbus Av, 151-59, s e cor 91st St, 75 and 60), 100.5x150, five 5-story brick tenements, stores on avenue; Gertrude E. Shannon vs De Witt C. Flanagan et al; third interest; Beck, Abbett & Morgan, attorneys; David C. Lewis, referee; due on judgment, $130,-699.83; taxes, &c., $1,564.55; subject to a prior mortgage of $85,000; sold to the plaintiff for $100,000 above all liens and interest.

By Henry Brady.

97th St, 331 E, n s, 170 ft w of 1st Av, 20x100.11, 5-story brick tenement; Frederick Stern vs Louis Manheim et al; George H. Hyde, attorney; Maurice Bloch, referee; due on judgment, $17,111.92; taxes, &c., $1,-622.77; sold to the plaintiff for $10,000.

BUSINESS RECORDS

In Town.

INTERNATIONAL MARITIME CORP.—Judge Mayer has appointed William J. Coogan receiver, in $1,000 bond, for the International Maritime Corp. at 44 Whitehall Street in a suit brought by the Monumental Theodore Co., a creditor for $4,248. It is stated that the company has outstanding obligations of about $250,000, now due or about to become due, and in addition has claims made against it for an amount exceeding $50,000.

GRABER MANUFACTURING CO.—A petition in bankruptcy has been filed against Irving Graber, trading as Graber Manufacturing Co., manufacturing dresses, at 216 West Twenty-ninth Street, by David Kofsky, a creditor for $1,000. Judge Mayer has appointed Arthur McKeig receiver, in $500 bond. It is stated that those in charge claim Graber has been robbed.

EXPERT BAG AND SUITCASE COMPANY.—A petition in bankruptcy has been filed against the Expert Bag and Suitcase Company, at 316 Church Street, by these creditors: Daniel Getz, $146; Christian Heisemer, Jr., $840, and Sydney Haberman, $24.

L. KOSENHAUS & SON.—A petition in bankruptcy has been filed against Louis and Joseph Rosenhaus, the name Joseph said to be fictitious, as women, at 11 Division Street, by L. Saff, a creditor for $500.

J. M. McDOWELL, INC.—A petition in bankruptcy has been filed against J. M. McDowell, Inc., at 222 East Forty-second Street, by Esther Joseph, a creditor for $779. It is stated that the liabilities are about $20,000 and the assets about $15,000.

JULIUS BERNBERG, furs and skins, at 135 West Twenty-eighth Street, has filed schedules in bankruptcy, with liabilities of $70,915 and assets of $5,050, consisting of cash in banks, $3,000; furs and skins, $2,000, and fixtures, $50. Besides this accounts due are given as $12,000, actual value unknown. Among the secured creditors are Harry Levy, $10,830; Public National Bank, $8,285; the Werner Co., $5,667, and P. Rothenberg & Brother, $3,939.

NATHAN GREENFELD & CO., dresses, at 76 Madison Av., have filed schedules in bankruptcy, with liabilities of $29,087 and assets of $18,768, consisting of merchandise, $15,935; accounts due, $1,075; unliquidated claims, $132, and cash in banks, $1,125. Among the creditors are Columbia Bank, $2,000; Telgram & Meyer, $935, and Weiser Hoffwarg, $785.

HARRY BLOOM, blouses, at 32 West 19th St., has filed schedules in bankruptcy, with liabilities of $112,228 and assets of $9,700, consisting of stock, $2,700, and accounts, $7,000. Among the creditors are Bank of Manhattan Co., $25,000; Rose Cummings, $16,700; Taylor, Clapp & Beall, $15,258, and Jacob Yarvin, $12,000.

GOLDMAN & BISMAN.—Judge Mayer has appointed Frank F. Catinella receiver, in $1,500 bond, for Goldman & Bisman, jobbers in silks and woolens, at 7 Hester St. It is stated that the liabilities are about $20,000 and the assets about $5,000.

CENTRAL NECKWEAR CO.—Max Silverstein and Benjamin Davis, trading as Central Neckwear Co., at 104-5th Av., have assigned to Frank Drucker.

STAR TYPEWRITER CO., INC.—Schedules in the assignment of Star Typewriter Co., Inc., 324 Broadway, show liabilities, $6,512; nominal assets, $1,500; actual assets, $800.

Out of Town.

Special to The New York Times.

ROCHESTER, Nov. 18.—Joseph W. Noble, retail coal merchant of Buffalo, has filed petition in bankruptcy with liabilities of $21,452.53, and assets, $11,783.34. The failure is due to inability to obtain cash.

JUDGMENTS.

Filed yesterday; the first name being that of the debtor:

In New York County.

Acker, Charles and Marie—S. Comm. $1,000.00
Andrews, Frank M.—F. H. Calcott & Co. 412.41
Ash Removals, Inc.—American Credit Co. 262.10
Fran, Joseph—X-Ray Reflector Co. of N. Y., Inc. 105.78
Britton, Ernest—E. E. Hess. 616.21
Brod's, Louis—E. Spyt. 1,038.75
Broras, Louis—S. Diacopoulos. 764.70
Chanin Sales Co.—Same. 557.80
Bethlehem Trading Co.—M. E. B. Longacre et al. 192.15
Bressman, Barnet—I. Raffman. 280.00
Banque de Commerce de Siberie—A. S. Brown. 240,142.68
Cunningham, Frank—Maryland Casualty Co. 220.20
Crane, Ralph M.—I. L. Lichtenstein. 259.20
Cohen, Herman—H. Mamerschlag. 6,478.16
City of N. Y.—M. Long. 1,002.14
Cohen, Philip and Benjamin—I. Bregman. 1,277.85
Cohen, William (Cohen Mtg. Co.)—J. Fiberg et al. 381.00
Cpel, Ralph—Prulsner. 218.40
C. W. Galvin Co., Inc.—H. Glasberg. 1,081.40
Caid re Antonio and Adele—G. Battaglia 446.26
Deutsch, Emanuel—Gerst. 1,000.00
Dennis, Kenneth—M. F. Keegan. 322.20
Deaths, Emilie K.—Maison Agnes. 4,362.07
Dunbar, Grace and Harry Katz—Peerless Realty Co. 1,000.00
De Stefano Bros., Inc.—E. H. Taylor et al. 1,861.15
Deden, Rashid—S. Handal et al. 381.70
Dipple, C. John—R. Mc Thomas. 19,341.66
Evans, Harry L.—A. Schulman & Sons, Inc. 217.47
Farrell, Frank and Francis Murphy—Morris Plan Co., N. Y. 103.90
Faber, Leon and Jean M.—Lower Morris Plan Co., N. Y. 132.60
Fiend, Mary G.—John Wanamaker, N. Y. 197.92
Gallander, Frederick—A. C. & H. M. Hall Realty Co. 196.78
Fine, Louis (United Textile Mills)—Garfan 703.03
Fish, Filley, Wilbur G., Fisk and Herbert I. Denny—Muskegon Steamship Corp. 145,942.72
Fraser, Daniel—H. Silberstein. 161.38
Gardiner, Norah L.—T. Wendell. 2,119.08
Goldman, Hyman—Western Hosiery Goods Co.—K. & B. Mfg. Co. 1,821.70
Hamilton, James G.—R. Hilliards. 1,068.15
Hant, Simon, Louis Hant, Harry Sobel and Charlotte Hant—Morris Plan Co., N. Y. 216.40
Heyman, Jacob and Martin Dryfus—Morris Plan Co., N. Y. 162.80
Horwitz, Robert (Rex Upholstering Furniture Co.) and Joseph Horwitz—M. Ratner 657.80
Hickethier, Charles—C. Platz. 546.41
Hewitt, George and Chas. J. Bradley—Laplante & Dunklin Printing Co. 263.15
Inland, Henry, Frank Schneider, Charles Emrich and Anna Imand and John McLaughlin—Morris Plan Co. 165.10
Ingling, Harry S., Robert C. Norton and J. P. Corrington—Same. 113.90
Jones, William and Edmund Powers and John Lewis—Same. 113.90
Johnston, Dryden & Co., Inc.—M. Friedwald 20,147.40
Knight, Harry F.—W. M. Gorham. 244.20
Kaufman, Frederick—Morewood Realty Holding Co. 878.80
Lambert, Richard—H. F. Persons. 182.70
Landroe, Allen—Morris Plan Co., N. Y. 111.70
Lipsits, Boris and Gertie—People, &c. 2,000.00
L. U. Foerster, Inc.—A. Marcus, et al. 1,402.32
March, George A.—W. Asmus. 101.40
McClain, Geo. N. Jr.—Fire Prevention Contracting Co., Inc. 187.70
Meyer, Fred and Chauncey Begbie—Morris Plan Co., N. Y. 115.80
McCardell, Fred J.—John Wanamaker, N. Y. 200.05
Maher, John L.—I. P. Cole. 4,998.55
Malkin, Abraham—M. Ratner. 167.35
Milo, Luce—Columbia Nati. Fire Ins. Co. 214.70
N. Y. & East River Ferry Co.—City of N. Y. 4,071.22
O'Brien, John T.—T. F. M. Tertuna. 225.20
Adams, Harry T.—R. K. McGonigal. 101.41
Pettit, Marshall & Co.—Record Holding Co., Inc. 3,329.61
Pulsford, John J.—Devlin. 121.86
Pick, Wm. D.—Frank J. Lanion Co. 349.70
Papaspyros, Spyros—U. S. Desk Co., Inc. 140.24
Rodow, John F.—R. Horwitz. 171.81
Ross, George—Morris Plan Co., N. Y. 111.70
Robbins, Herman—L. L. Roth. 256.20
Russell, Thomas H. and Wm. J.—F. Whittier 421.44
Southern Aeroplane Co.—M. W. Nash 2,504.84
Shaz, Jacques (Alvina Trading Co.)—A. Schlang 429.45
Schwartz, Philip—B. Silverstein, et al. 427.45
Schander, Frederick George Brown and Bernhardt Herman—Morris Plan Co., N. Y. 266.40
Sherman Building Co., Inc.—J. Wermes 246.08
Shea, Pane D.—Gravell Press, Inc. 117.00
Tapson, Susaanna—F. Horn. 466.20
Van Brunt, Walter J. or Walter Scanlan—L. Van Brunt 1,270.43
Emmermitz, Albert—A. Loudis 476.50
Widdi, Daniel—J. A. Diamond 339.20
Warshowsky, David—A. Spring 235.00
Willcox, Lorraine or Mrs. H. C. Willcox—S. Walter 643.20
Windsor, Claudice or Mrs. Pierree Tarstone—J. M. Gidding & Co. 265.05
Zambounis, C.—D. P. Theopollates. 2,328.71

In Bronx County.

Alexander, William S.—E. Ellenberg. $27.72
Broomead, Jack—S. Pagner 79.15
Gersten, Herman—Pocono Co. 393.95
Kurz, William F. A.—E. Lepler. 788.82
Lynch, James F.—A. Hamilton Institute 45.60
Savio Benedittc—W. Green. 145.08
Streusrad, Caroline—National Cash Register Co. 105.84
Solon, Samuel—Coney Auto Sales Corp. 57.07
Weber, William F.—A. Hamilton Institute 128.70

SATISFIED JUDGMENTS.

The first name is that of the debtor, the second that of the creditor and date when judgment was filed:

In New York County.

Beakes Dairy Co.—G. Kolle; Oct. 10, 1919 $122.56
Iserman, Garett A.—A. Goldberg et al.; June 23, 1920 346.70
Breslauer, Bella, and Emma Solomon—L. Levy; Sept. 4, 1920 2,065.64
Cunningham, Catherine R.—Davis Press, Inc.; Nov. 4, 1920 729.07
Moretti, Giuseppe—Gorham Co.; Sept. 15, 1917 2,291.57
N. Hadino, Frank—E. H. Durger et al.; Oct. 8, 1920 880.20
Stern Bros.—F. Reel; Oct. 21, 1920 1,356.35
Kaufmann, Mary, Charlotte G. Breuing and Edward N.—Bronx Co. Trust Co. et al.; Nov. 15, 1920 (vacated) 1,556.07
Karp, Louis—L. Hulbsky; Oct. 18, 1918 2,866.80
Rohan, John—T. McFarland; Nov. 12, 1920 1,322.83
Hindmarsh, G. Walter—E. A. Saas; March 17, 1920 (reversed) 1,004.03
Kostka, Bohumil V.—A. Alazowy; Oct. 28, 1919 1,043.65
Stiedl, Ed—People, &c.; Aug. 1, 1919 (vacated) 500.00
Gibney, Edward—Same; Aug. 1, 1919 (vacated) 500.00
Collins, John W.—E. A. Richards; Aug. 6, 1920 1,612.38
Rose, Ike S.—G. C. Hall; Jan. 25, 1918 156.30
Weingarten, Max, and Max Konfberg—C. Demler; Feb. 26, 1918 194.01

BUSINESS OPPORTUNITIES

15 cents per word. Two business and one bank reference required from advertisers.

CAPITAL TO INVEST.

WILL invest $5,000 to $8,000 and services in any good established business that will stand investigation. K 495 Times.

WILL invest $2,000-$3,000 and services in established business; state particulars. Services, 284 Times.

CAPITAL WANTED.

WE ARE BORROWING MONEY FROM OUR BANKS ON A 90-DAY BASIS, BUT BELIEVE IT WOULD BE TO OUR ADVANTAGE TO OBTAIN THESE LOANS DIRECT FROM THE PUBLIC. WE WILL ACCEPT AMOUNTS FROM $500 UP ON A 9% BASIS, INTEREST PAYABLE MONTHLY, AND OUR STANDING IN THE COMMUNITY IS OF THE VERY HIGHEST AND WE CAN SATISFY THE MOST SKEPTICAL WITH OUR CREDENTIALS. ALL COMMUNICATIONS STRICTLY CONFIDENTIAL. ADDRESS "LOANS," ROOM 1407, TIMES BUILDING.

ACTIVE partner wanted with $5,000 for growing portrait-photograph establishment of highest reputation; lady of refined personality preferred, to relieve present owner from business management; capital fully guaranteed. J 856 Times Downtown.

WILL take partner or sell reliable, conservative, growing business, established three years; no gold mine, but a good foundation to build on. Phone appointment. Vitall Photo Service, 4,181 3d Av.

PARTNER WANTED.

A successful manufacturer of the better grade of coats and suits desires as a partner one who can look after the selling and; must have money to invest. Box 200, 209 Cable Bldg.

EXECUTIVE position and good salary offered to man with some capital; must be capable of taking charge of long-established business; will consider partnership; give full particulars in first letter. W 160 Times.

A RATED corporation would like to borrow $50,000 for period 90 days, which money will be returned by purchase receipts of merchandise of double the amount. C. H. Haynes, 115 Broadway.

WANTED for a highly rated corporation in both Dun's and Bradstreet's, $5,000 to $10,000 for 90 days; good bonus. C. H. Haynes, 115 Broadway.

GOING advertising display company with established trade connections, want partner with services and about $5,000 capital; exceptional prospect. G. S., 276 Times.

SEEKING partner with $5,000, refined respectable lady or gentleman, to purchase good income bearing dwelling near Riverside; give half ownership. Riverside 5084.

BUSINESS CONNECTIONS WANTED.

IF YOU CAN invest $100 (the investment thoroughly secured; you take no risk), you can make $500 per month selling the Little Wonder Combination Heating and Cooking Kerosene Stove, which makes no smoke, soot or odor; the safest fire known for cooking, and a great fuel-saver. Something new and needed in every home. Agents wanted in every county in the United States. Read our ad. in October Popular Mechanics, Modern Woodman, Farm Journal, November McCall's, Woman's World, &c., and write for proposition. Little Wonder Stove Company, Detroit, Mich.

MANUFACTURERS and exporters—Young man, 13 years' business experience South American countries as buyer of general merchandise, office manager and travelling salesman, speaking and writing Spanish, French, German, seeks good connections with manufacturer or export concern; city or out of town; best references on hand. K 921 Times Downtown.

A FULLY equipped laundry and machine shop, specialising in grey iron castings, ranging from 2 6-10 cents per pound, according to style of work and patterns furnished upon acceptance of order; send sample or specification and quality desired for quotation of interest. Trumansburg Foundry, Trumansburg, N. Y.

EXPORT MANAGER, Italian, possessing valuable clientele, wishes connection with first class concern, preferably coal exporting. Interested executive co-operation party able to bring profitable business. K 950 Times Downtown.

MAGAZINE MAN, experienced in publishing field, wishes going publication, preferably trade field; limited cash investment. Address with full particulars, H 952 Times.

AGENCY WANTED—Canadian agency is open for good line of silk and cotton lining for cloak and suit trade; best references. P 280 Times.

WANTED—A reliable insurance agency by responsible concern, Los Angeles, Cal. Address Pacific Coast Finance & Audit Co., 425 Stallard Bldg., Los Angeles, Cal.

FOR SALE.

FOR SALE—ONE OF THE LARGEST AND BEST RETAIL STORES IN CENTRAL OHIO, LOCATED IN THE HEART OF THE BUSINESS DISTRICT; ESTABLISHED 17 YEARS; GOOD LEASE, LOW RENT; WILL STAND THE MOST RIGID INVESTIGATION; GREAT OPPORTUNITY. ADDRESS R. H., BOX 620, NEWARK, OHIO.

FOR SALE—Factory of 16 machines, style 26-5, and all fixtures. World Children's Dress Co., 119 Greene St., New York City.

FOR SALE.

FOR SALE—A most attractively fitted soda, candy and luncheon store in one of the richest and finest towns on Long Island, 28 miles from New York; a going and paying proposition; store is completely equipped with first-class 25-ft. soda water fountain, carbonator and all utensils; excellent ice cream making machine and ice boxes and everything that goes to make a complete outfit; reason for selling is that this was intended as first of a chain of stores and financial conditions make it impossible to continue this chain; excellent living can be made by reasonable attention; it is situated on the best corner of this town, with 10,000 inhabitants, and continuous automobile trade; for price and details address owner, W 614 Times Downtown.

OPPORTUNITY IN DELICATESSEN BUSINESS; ONE OF THE FINEST STORES IN NEW JERSEY, ESTABLISHED 20 YEARS; WEEKLY RECEIPTS $2,000 GUARANTEED; RETIRING FROM BUSINESS; ONLY MAN WITH BUSINESS ABILITY NEED CALL. L. ABSENSTOCK, 55 EAST 125TH ST., CITY.

GARAGES GARAGES.
WE ARE SPECIALISTS IN GARAGES; LARGEST SELECTION; BONA-FIDE PROPOSITIONS FROM $2,500 TO $75,000; MONEY ADVANCED WHEN REQUIRED. L. SCHLEIPER COMPANY, TIMES BLDG., B'WAY AND 42D ST. 136 RIVINGTON ST., NEAR WILLIAMSBURG BRIDGE PLAZA.

FOR SALE—Factory of 30 machines, completely equipped, suitable for manufacturing children's or ladies' dresses, waists, &c.; location in Brownsville section of Brooklyn. B. Schwartz & Sons, 145 Greene St., New York City. Telephone Spring 2041.

SMALL flourishing private school and kindergarten upper Manhattan for sale to conscientious widow-wake young woman. For particulars address A 1051 Times Harlem.

LUBRICATING oil and grease business, established 12 years; best of rating; selling on account of other business; would consider proposition remaining partner if desired. W 612 Times Downtown.

AUTO REPAIR business, with property; sacrifice 6 mos. ready; cash necessary, $10,000. Thos. W. Peet, Flushing Av., Hollis, L. I.

BUSINESS NOTICES.

PATENTS—Over 70 years' practice; all communications strictly confidential; handbook on patents free on request; special facilities for office consultations. Munn & Co., patent attorneys, 625 Woolworth Building, New York.

MORTGAGE LOANS.

6% Guaranteed Mortgages

I have for sale at attractive prices several first mortgages on improved suburban property, guaranteed as to payment of principal and interest, in denominations of $5,000, $10,000 and $15,000. Liberty bonds accepted at par. Splendid investment. Gardiner Watkins, 665 5th Ave., N. Y. C. Suite 312. Tel. 374 Plaza.

REAL ESTATE AT AUCTION.

LIQUIDATION SALE

BY ORDER OF THE
CRESTON REALTY CORPORATION

16 West Bronx DWELLINGS

With Immediate Possession
AND AN IDEAL

Business Building
OR THEATRE SITE
To be sold at
PUBLIC AUCTION
At 12 o'clock noon
TUES., NOV. 23, 1920
At the
Exchange Salesroom, 14 Vesey St., N.Y.
TITLE POLICIES FREE.
Only 10% deposit required.

Information and Bookmap from

Lincoln Seide Company
Auctioneers
220 B'way, N. Y. Tel. Cortlandt 7354
Alexander Seltin—Asts.—David Mintz
233 Prospect Ave., Bronx—Intervale 837

MANHATTAN—FOR SALE OR TO LET.

BUSINESS HESS PROPERTY

REAL ESTATE AT AUCTION. | REAL ESTATE AT AUCTION. | REAL ESTATE AT AUCTION.

Joseph P. Day

USE COMMON SENSE! THINK HARD!! Invest Your Money Intelligently! Go to the Absolute Auction Sale in LONG ISLAND CITY TO-MORROW

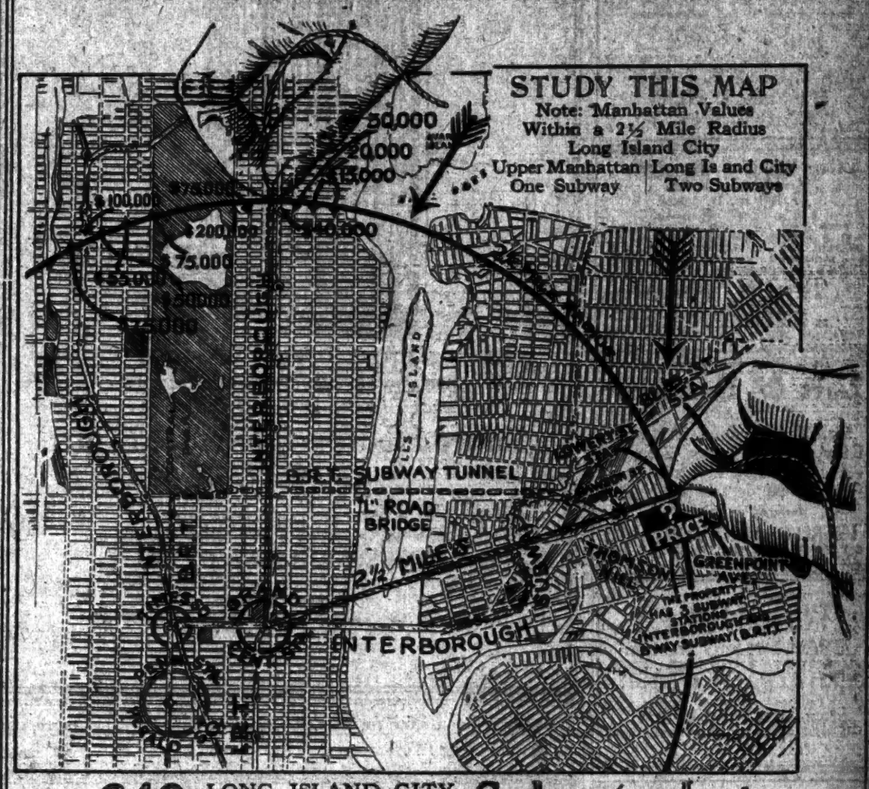
STUDY THIS MAP
Note: Manhattan Values
Within a 2½ Mile Radius
Long Island City
Upper Manhattan | Long Is and City
One Subway | Two Subways
$50,000
$20,000
$15,000
$100,000
$75,000
$200,000
$50,000
$75,000
$20,000
$5,000
SUBWAY TUNNEL
L ROAD BRIDGE
2½ MILES
POST OFFICE
GREENPOINT AVENUE
INTERBOROUGH
QUEENS BO

TO LET FOR BUSINESS.

FOR RENT
FOUR STORY BRICK
CORNER BUILDING
OVER 20,000 FEET
FOR $9,000 A YEAR
Short or long lease; steam heated; hot water plant; large elec. elevator; first floor concrete; ideal for manufacturing or storage; possession at once. Located cor. 18th St. and Ave. B. Will pay broker's commission.
Inquire Forhan, 200 Sixth Ave.
Telephone Watkins 9640.

Subject to court approval
For Lease from February 1, 1921
498-500 Broadway
Stores, basement and sub-basement
For 3 or 5 years
$12,500 ANNUALLY
Four upper lofts, singly or together —Or— Entire building on long term lease to responsible party.
EMANUEL A. STERN,
Attorney (Phone Hanover 793)
52 Wall Street, N. Y.

Gair Building—Brooklyn
Near Brooklyn Bridge.
17,000 sq. ft. space
$4.50 a Sq. Ft. Operated.
Ground floor, high-class space; 100 per cent. sprinkler; good light, high ceiling, concrete floor; unlimited capacity; must be subdivided; immediate occupation; worth $.75 a square foot; principals only.
Judson A. Harrington
Gair Building
Industrial Real Estate
32 VANDERBILT AV., N. Y.
Telephones Murray Hill 7750 and 8496.

Loft & Basement
TO LET
50x100: Fireproof Building
Exceptionally Large Elevator
will carry any size
car or truck.
Inquire on Premises
PEERLESS RENTAL SERVICE,
441 WEST 50TH ST. COLUMBUS 2892

TO SUBLET
FROM JANUARY 1st, 1921
1,000 SQ. FT. ENTIRE 8TH FLOOR
121-125 WEST 17TH ST.
Full commission to brokers.
Inquire ALFRED M. RAU,
209 5TH AVE. MURRAY HILL 6914

OFFICES TO RENT
From 600 to 5700 square feet, light on all sides.
112-18 West 44th Street.
Also two stores. Excellent service.
Tel. Bryant 3887. Brokers protected.

OFFICE SPACE
LARGE AND SMALL
NEW 16 STORY
FIREPROOF BUILDING
Cor. Water, Moore and Front.
Possession March 15, 1921.
Your own broker or
National Park Real Estate Corp.
59 Pearl St. Phone Broad 5429

604 MADISON AVE.
Adjoining, southwest corner 58th St.
4 stories & basement, 25x58x70
For rent for business on long-term lease.
Wm. A. White & Sons,
46 Cedar Street,
Tel. 5700 John.

LOFT! EXCEPTIONAL OPPORTUNITY
TO LET
23rd Street, Near 5th Ave.
Suitable manufacturing or offices, 16,000 sq. ft.; immediate possession; sprinkler, perfect light. M. & L. Meer or Kennedy, 46 West 23rd St.

154-156-158 WEST 18TH ST.
MODERN FIREPROOF BUILDING.
LIGHT LOFTS
5,000 or 10,000 square feet; sprinkler system, watchman service, 2 elevators, steam, hot water. Feb. 1st occupancy. Owners on premises.

150 WEST 57TH ST.
STORE FOR RENT
25x100. Immediate Possession.
Full Commission to Brokers.
ROBERT E. SIMON
1457 Broadway.

Brooklyn.

LOFTS.
12,500, 25,000 OR 50,000 SQ. FT.
INSURANCE RATE 13c.
HEAT, SPRINKLERS, PASS. & FREIGHT ELEVATORS.
NEAR SUBWAY & TERMINALS.
POSSESSION NOW.
REASONABLE RENT.
HENRY L. NIELSEN OFFICES
82 COURT ST. MAIN 5884.

BUSINESS PROPERTY—Sale or To Let.

For Sale or to Lease
One story loft or warehouse, 7,000 square feet; plenty of light; steam heat; corner building, prominent in business section; good location for help and transportation; just completed. Apply to:
LEVY & BAIRD
44 Court Street
Tel. Main 7234. Brooklyn, N. Y.

426 Broome St., near Lafayette
5 STORY BUILDING
25x100. Possession Apr. 1st.
Robert F. Bonsall Tel. Barclay 298

APARTMENTS FOR SALE OR TO LET.
Furnished—West Side.

Attractive Apartment.
West End Avenue, 99th Street, 6 rooms, 2 baths; for rent furnished, or will dispose of furnishings and two years' lease.
Phone 4424 Riverside.

Furnished—Bronx.

4 Rooms, All Improvements
Mrs. Hartman, 2,042 Morris Ave.
Corner Burnside Ave. Apt. 31.
East Tremont-Jerome Ave. Subway or 5th Ave. L—Burnside Ave. station and Bathgate car passing door.

TO LET FOR BUSINESS. TO LET FOR BUSINESS.

Gotham National Bank Building

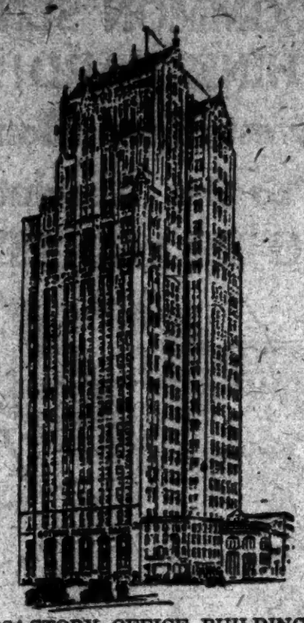

24-STORY OFFICE BUILDING
BROADWAY AT COLUMBUS CIRCLE
10 TRANSIT LINES AT THE DOOR

Entire Floors—6668 Sq. Ft. Net
at $3.75

WITH PARTITIONS TO SUIT
PERPETUAL LIGHT ON FOUR SIDES
POSSESSION FEB. 1, 1921
GOTHAM NATIONAL BANK
Renting Department
1328 BROADWAY AT COLUMBUS CIRCLE
TELEPHONE—COLUMBUS 1428
Or Your Own Broker

APARTMENTS FOR SALE OR TO LET. APARTMENTS FOR SALE OR TO LET.

"240 West 75th Street"
Near West End Ave.
New Nine Story Fire Proof Building
Immediate Possession

3 and 4 Room
Housekeeping Apartments
With Maid Service
Included in Rental

Living Room
2 Chambers
Kitchen
7 Closets
$3200 to $3600

Living Room
1 Chamber
Kitchen
5 Closets
$2200 to $2700

PLANS AND DETAILS FROM
MARK RAFALSKY & COMPANY,
21 East 40th St. Telephone Vanderbilt 2027.
REPRESENTATIVE AT THE BUILDING.

APARTMENTS FOR SALE OR TO LET.
Furnished—Brooklyn.

68 TO 72 COLUMBIA HEIGHTS
3 and 5-Room Completely Apartments.
Beautiful water view; 5 minutes to Wall St. G. GIRARD, 215 Montague St.

Unfurnished—West Side.

WASHINGTON HEIGHTS
JUST COMPLETED
The Wheeler & Van Tine
565-569 W. 188th St.
Near 191st Subway Station
2-4-5 ROOMS, $75 to $180
Rental Representative on Premises.
F. J. McMAHON CO., Agents
1,428 St. Nicholas Av., corner 188th St.
Phone Wadsworth 2015.

THE WYOMING
S. E. Cor. 55th & 7th Ave.
MODERN 12-STORY APT.
8 Rooms
$4,600 per annum.
IMMEDIATE POSSESSION
Julius Tishman & Sons, Inc.
10 East 41st St. Tel. Vanderbilt 1977

THE AMSTERDAM,
READY FOR INSPECTION
4-room easy housekeeping elevator apartments with hall and telephone service; $1,700.
175 West 81st St.
Agent on Premises

EL DORADO
302 Central Park West, at 93d St.
Suites of 1, 2 and 3 rooms, in modern apartment hotel building with exceptional and up to date restaurant.
Rental $960 to $2200.
Including Maid Service.
SHARP & CO.
2440 Broadway. Tel. Riverside 3874.

110 RIVERSIDE DRIVE
CORNER 82D ST.
Immediate Possession
9 ROOMS AND 2 BATHS
Southern Exposure.
E. K. VAN WINKLE, Agent
108 West 72d St. Columbus 1972.

39 WEST 58TH STREET.
Near 5th Av.
3 rooms and bath, steam heat, hot water and electricity. Possession immediate. Apply on premises or FREDK. FOX & CO., INC., 16 West 46th St. Vanderbilt 540.

APARTMENTS FOR SALE OR TO LET.
Unfurnished—West Side.

206 West 104th St.
Near 103d St. Subway, cor. Broadway.
NEW BUILDING
JUST COMPLETED
Extraordinary High Class
APARTMENTS
4-5-6 Rooms
1 and 2 Baths
Also 4 Room Doctor's Apt.
Inquire on Premises or Room 908
220 Broadway

To Sublet
in
THE LANGDON
56th St. and 5th Ave.
Apartment of
5 Rooms, 4 Bathrooms
and Double Living Room
Furnished or unfurnished
Immediate Possession.
To Oct. 1, 1922.

The Roxborough
231 West 92d St., Corner Broadway.
Modern 12 story fireproof bldg., 7 outside rooms & 2 baths.
Immediate possession. Moderate rents.
Apply to Superintendent, on premises, or
I. ZIMMER, 299 Broadway.
Tel. Worth 878.

Harperley Hall
1 West 64th Street
UNFURNISHED
1 Room & 3 Baths - $2250-$2600
2-4 Rooms - - - - $1800-$2300
FURNISHED
2, 3 & 4 Rooms with
Kitchenette - - - - $2000-$4500
Refrigeration in all apartments
TELEPHONE COLUMBUS 3565

600 WEST 161st St.
5 ROOMS AND FOYER
2 BATHS, FIREPROOF
ELEVATOR APARTMENT HOUSE
POSSESSION DEC. 1, 1920.
INQUIRE MELROSE 7080.

CITY REAL ESTATE

Manhattan—For Sale or To Let.

AT SACRIFICE, 10-family, steam heated; vicinity 160th St. and Madison Av.; little cash required. Sherman Brokerage Co., 56 East 106th. Tel. Harlem 9028.

261 EAST 58TH ST.
between 2d and 3d Avs., around the corner from Queensboro; convenient; growing location; old-fashioned, two-story single flat; 20x65x100; four apartments, each 3 rooms and bath; good location for dentist. William D. Kilpatrick, owner, Singer Building.

BAY RIDGE, near Crescent Club, 7 rooms, 3 baths, sun-parlor; nicely furnished, all improvements; hot water heating system; Winter coal supply; garage; possession Jan. 4, until May 1, 1921; owner going abroad; first class references required. Phone Hector 4788.

LARGE INCOME ASSURED.
Modern six-story elevator, 3, 4, 5, 6 room apartments; one year leases; present low rents $40,000; best city residential neighborhood; price $250,000, only $80,000 cash required. Inquire Mr. Fackelis, 6 West 29th St., Phone Longacre 6184.

DISTINCTIVE CLASS.
29 West 52d—Private dwelling for sale; immediate possession; 4-story, basement, with extension; 12 large rooms, with 3 baths; excellent condition; All improvements.
EARLE & CALHOUN,
212 West 72d St.

FOR SALE, with possession if desired, a four-story, high stoop, brownstone dwelling in the 80's, west of Columbus Av.; now used as rooming house and netting tenant $4,500 per year; sale price includes all furnishings, $16,000 cash required. William H. Whiting & Co., 41 Park Row.

SEVEN-STORY corner loft building near Canal St. and vehicular tunnel; will lease for a long term of years $7,500 net, or will sell; suitable for offices or light manufacturing. Inquire Howard C. Forbes, 66 Broadway, Rector 747.

WASHINGTON HEIGHTS.
Lot 23x100, practically excavated; unrestricted, can be used for any purpose, garage, foundry, lumber yard, shop, &c.; near 167th St. and Amsterdam Av. William D. Kilpatrick, Singer Building.

31 AND 33 EAST 10TH STREET,
near Broadway, eight-story fireproof loft building; 44x94 feet; fine, high ceilings; two elevators; possession of four lofts February 1st; sale or exchange. William D. Kilpatrick, Singer Building, owner.

GREENWICH ST.,
corner Murray St., in the fruit and produce district, five stories, stores and apartments; possession of store floor and good basement; price reasonable. William D. Kilpatrick, owner, Singer Building.

REAL BARGAIN—To close estate, three five-story brick apartments, steam heat, hot water; fine condition; excellent location, Manhattan Av., opposite park; price $100,000, $20,000 cash, balance splendid terms. Mrs. Norris, 324 West 100th.

FOR RENT.
modern American basement house, 14 rooms, west side, between Riverside and West End Av.; beautifully furnished; private family only considered. D. Kempner & Son, 823 6th Av.

PRIVATE DWELLING FOR SALE.
83d St., near Central Park West, four-story and basement, 20x32. 15 rooms, 4 baths; possession 60 days; terms. Shirsch, 250 East 89th St.

SPECIALS TODAY.
West 80th, 20 feet, modern, 13 rooms; East 97th, 20 feet, modern, $85,000; East 38th, 22 feet, 13 rooms, $75,000.
GEORGE COMFORT CO., 489 8TH AV.

$6,500.
Six-story new-law, 35x100, East Harlem; hot water supply and baths; old rent, $4 a room, $4,000 year; price, $25,000. Ryan & Co., 142 West 125th St.

ANYONE who will make improvements can buy a small house in Greenwich Village on exceptionally easy terms.
WILLIAM SEXTER CO., INC.,
72 Greenwich Av. Watkins 7484.

HUDSON STREET,
near Christopher St., five-story warehouse, facing on two streets; possession May, 1921. Samuel Kilpatrick, Owner, Singer Bldg.

$10,000 CASH, NETS NEARLY $4,000 per year, near 167th St. subway station; 5-story, new law, walkup; bargain; price only $36,000. Slawson & Hobbs, 162 W. 72d.

5-STORY, 14 rooms, 3 baths, on 2 lots; long term lease, reasonable.
COUGHLAN & CLISBY, INC.,
Cor. B'way, 200 West 72d St. Col. 441.

4-STORY 11 rooms, 3 tiled baths, west side; $2,500 per annum.
COUGHLAN & CLISBY, Inc.,
Cor. B'way, 200 West 72d St. Col. 441.

FOUR-STORY double flat, 21x100, hot water; rent $2,700; bank mortgage due Dec. 1922; no reasonable offer refused. Anger, 72 East 123d.

ELEGANT four-story American basement, near Broadway; $22,000; suitable two families; possession; terms. Meehan, attorney, 52 Wall.

THREE-STORY flat house, on East 85th St., for rent, lease or sale; one six-room flat vacant for immediate occupation. Phone Cortlandt 1816.

SALE—Beautiful 3-story private house, 20x100; West 70's off 9th Av.; excellent condition—immediate possession; cash $60,000; business dwelling. E. K., 1,358 Broadway.

WE have private dwellings for lease.
COUGHLAN & CLISBY, INC.,
Cor. B'way, 200 West 72d St. Col. 441.

SALE or rent, 104th St., near 4th Av., private 2-story basement, garage or dwelling; possession. Turner, 41 East 29th.

ESTATES managed by experienced man, financially responsible; best of references. Phone Morningside 5924.

140'S, Broadway, house, 14 rooms, 3 baths; $2,700 year. Emerson, 25 W. 42d St.

Bronx—For Sale or To Let.

FOR SALE—7-room house; modern; $12,000. Smith, 1,999 Anthony Av.

Queens—For Sale or To Let.

MODERN HOUSE, WOODSIDE TERRACE, five minutes from Queens Boulevard, where $40 lots will be sold this Saturday; see it while out there; seven rooms, all improvements. Monroe St., Bryant Av., near Betts Av. C. Worth.

APARTMENTS FOR SALE OR TO LET.
Unfurnished—West Side.

NEW
ELEVATOR APARTMENT.
812 Riverside Drive
NEAR 158TH STREET.
Large Rooms. Finest Construction. Wonderful Outlook.
3-4-5-6 Rooms
NORMAN DENZER
Representative on premises
3807 BROADWAY, at 159th St.

Unfurnished—East Side.

957 Park Ave.
CORNER 82D STREET
4 Rooms, Housekeeping.
Rent $2,800 up.
High Class Elevator Apartment.
All new and modern in every way.
Ready for occupancy
Reservations now being made.
SENIOR & ALLEN, Inc.
503 Fifth Ave.

1070 Madison Ave.
COR. 81st ST.
RESIDENTIAL SUITE
6 ROOMS, 2 BATHS
Extra Bath or Maid's Room Optional.
EIGHT STORY FIREPROOF
INQUIRE ON PREMISES OR
ARTHUR E. MARSH,
160 Park Av. Murray Hill 4105

The ST. GEORGE
17th Street, 223 & 225 East
FACING STUYVESANT PARK. FIVE LARGE OUTSIDE ROOMS, PANTRY AND BATH WITH 500 SQ. FEET OF ROOF GARDEN ATTACHED; ELEVATOR SERVICE; ALL MODERN IMPROVEMENTS. MUST BE SEEN TO BE APPRECIATED.
Bohnenkamp & Schneider: 242 8th Av. Chel. 2880

251 EAST 61ST STREET
BACHELOR APARTMENT
Parlor, bedroom and bath
Very attractive, large, light rooms.
MEALS SERVED.
E. de Forest Simmons,
31 W. 58th St. Tel. 697 Plaza. N. Y.

SUBURBAN REAL ESTATE

35 cents a line.

Westchester—For Sale or To Let.

HALF HOUR OUT—New England Colonial home, spacious, beautifully finished rooms; 2 tiled baths, open fireplaces, sleeping porch, large enclosed sun parlor opening from living room and dining room; modern, up-to-date kitchen with ample closet and pantry room; Thermostat regulated heat, automatic hot water heater; best of construction and guaranteed; large plot, highest class surroundings; splendid transit; near station and schools; price $17,500; investment of $3,000; monthly carrying charges less than $100, including interest, taxes, water and insurance. OWNER, Room 1518, 28 West 44th St. Tel. Murray Hill 781.

GREENWICH—On State Road, convenient to two stations, 8-story frame house in excellent condition, 9 rooms, on 2 acres of land; excellent barn, with three or four stalls, chicken house and other buildings; fine garden and fruit trees; purchased by gentleman who intended to spend on modern improvements; owing to change of plans will sell at pre-war cost, $12,000; make terms; photograph and full particulars at this office; it will make a most beautiful all-year-round home at a very moderate cost. Blakeman Quintard Meyer, Inc., 50 East 42d St. Murray Hill 2466.

WOULD YOU LIKE TO RENT OR BUY AT BRONXVILLE?
An attractive residence of ten rooms and three baths, with two and one-half acres of land, within five minutes' walk of the station. Hotel Grenoltan and Siwanoy Park Country Club; large rooms, five porches; hot water heat; two-car garage; lawn, shade trees, &c.; the first caller can rent or buy this place with immediate possession.
BURKE STONE, INC., BRONXVILLE, N. Y.

BEAUTIFUL HOME, WHITE PLAINS—Artistic design, stone and shingle; 9 large, sunny rooms; tile, electric, fine lawns, garden, fruit trees, &c.; price $25,000; 35 minutes via station; 5 minutes' walk to station. J. Clarence Davies (Homes Within the Hour), 51 East 42d, Vanderbilt 7105.

JEROME AV., City Line, Van Cortlandt; will rent to particular tenant cozy six-room, new house, all improvements; also business building, seven rooms; will build for you; lowest figures; all property highly restricted; shade trees. Hall, 185 Les Av., Yonkers 4737.

HARTSDALE—RARE OPPORTUNITY.
Fine home of beautiful plot 75x150, high elevation; 10 rooms, 2 baths, all improvements, large garage, nice lawns, fruit trees, garden, &c.; a real buy $14,000; only $4,000 cash. J. Clarence Davies (Homes Within the Hour), 51 East 42d St. Vanderbilt 9175.

WHITE PLAINS—Unusual home, near the station; just offered at a bargain price; seven fine rooms, two baths, steam heat, gas and electricity; 100-foot plot; perfect condition; a real bargain. C. B. Griffen & Co., 1 East 41st St. Murray Hill 8520.

FOR RENT to April 15, attractively furnished 8-room house, 2 baths; 50 minutes express; near station; coal in; reasonable to right party. Phone Mamaroneck 468, Columbus 1365 morning.

FOR RENT, Eight-room house, steam, electricity, telephone; coal in; 34 minutes' commuting, Central; two years' lease or more; $125; school nearby; restricted neighborhood. Room 209, 405 Lexington Av.

FOR SALE—House on restricted property; 9 rooms and 2 baths; plot 50x165; cash $6,000. Communicate with Harold V. Bright, Box 214, Yonkers, New York.

HOUSE, 9 rooms, 2 baths, all improvements, hot water heat, open fireplace, ¾ acre ground, possession at once. Stephen P. Stilwell, telephone 394 Mamaroneck, N. Y.

SCARSDALE—House, eight rooms, furnished, $175; unfurnished, $150; finest schools; reduction; long lease; garage. Telephone Scarsdale 628.

OWNER called abroad, will rent 8-room, modern furnished house; steam heat; restricted location; $100 a month. E. G. Morton, Pleasantville, N. Y.

Long Island—For Sale or To Let.

HONEST sacrifice by builder; must sell at once to reduce expenses; 6-room bungalow, tiled bath; plot 100x150 feet; Dutch Colonial; beautifully finished and fully decorated; $2,000 cash and $6,500 on easy term mortgage buys it; Montclair-Morristown section; fine, commuting service; big bargain. Constructor, P. O. Box 749, City Hall Station, New York City.

GENTLEMAN'S country home with city improvements; 40 minutes from Broadway; 3 rooms, bath, extra lavatory, steam heat, electricity, gas range, porte cochere, beautiful shade trees, shrubbery, flowers, hedges and lawn, fruit trees; plot 100x210; excellent condition; price $15,000, terms. A. H. W., 148 Times.

FOR SALE—Thirty-five minutes from Pennsylvania station; beautifully appointed 8-room house, sun parlor, sleeping porch, parquet floors, all improvements; plot 50x100; fruit trees; grape vines; will sacrifice for immediate sale, terms, furnished or unfurnished. E. L. Poysson, Queens, L. I.

PRICES $9,500 TO $25,000.
The best values, within commuting distance, in good Long Island residential sections, are complete in our house listings; let us know your requirements; no obligation. Dellane-Smith Company, Inc., 437 5th Av. Murray Hill 4837.

PLUMBING'S BIGGEST BARGAIN.
Nine rooms, 3 baths, hot water heat, garage; 1-3 acre; exceptional location; perfect condition; 30% under former price. E. G. Snyder, 1 West 34th St. Fitzroy 2270.

COZY six-room cottage, up to date in every respect; large plot, garage; beautiful lawns, shrubs, &c., 35 minutes to New York or Brooklyn; $12,500. A. L. Ringsley, 47 West 34th St.

FOREST HILLS GARDENS, L. I.—Furnished house, 7 rooms, 2 baths; to Dec. 25 or April 2; 2 blocks from station. Telephone Boulevard 3514-J.

FOREST HILLS, KEW GARDENS, HOLLIS "Better class" furnished and unfurnished homes and apartments for sale or rent. Mrs. Dowd, Murray Hill 1439.

APARTMENTS FOR SALE OR TO LET.
Unfurnished—West Side.

957 Park Ave.
CORNER 82D STREET
4 Rooms, Housekeeping.
Rent $2,800 up.
High Class Elevator Apartment.
All new and modern in every way.
Ready for occupancy
Reservations now being made.
SENIOR & ALLEN, Inc.
503 Fifth Ave.

1070 Madison Ave.
COR. 81st ST.
RESIDENTIAL SUITE
6 ROOMS, 2 BATHS
Extra Bath or Maid's Room Optional.
EIGHT STORY FIREPROOF
INQUIRE ON PREMISES OR
ARTHUR E. MARSH,
160 Park Av. Murray Hill 4105

The ST. GEORGE
17th Street, 223 & 225 East
FACING STUYVESANT PARK. FIVE LARGE OUTSIDE ROOMS, PANTRY AND BATH WITH 500 SQ. FEET OF ROOF GARDEN ATTACHED; ELEVATOR SERVICE; ALL MODERN IMPROVEMENTS. MUST BE SEEN TO BE APPRECIATED.
Bohnenkamp & Schneider: 242 8th Av. Chel. 2880

251 EAST 61ST STREET
BACHELOR APARTMENT
Parlor, bedroom and bath
Very attractive, large, light rooms.
MEALS SERVED.
E. de Forest Simmons,
31 W. 58th St. Tel. 697 Plaza. N. Y.

CITY REAL ESTATE

Brooklyn—For Sale or To Let.

NO CASH.
Now 6 or 7 room stucco Flatbush house, with garage, may be bought, no cash down; only requirement is monthly payment equal to fair rental; will decorate to suit.
WILLIAM SEXTER CO., INC.,
72 Greenwich Av. Watkins 7484.

BEAUTIFUL NEW COLONIAL HOUSE.
Five bedrooms, 3 baths, two-car garage, up to the minute; unusual opportunity to secure a better class home in a fashionable section, below cost of construction. 825 St. Mark's Av.

REAL ESTATE WANTED

WANTED—To buy or rent, small house, about seven rooms, furnished or unfurnished, with garage; about $8,000 and up; vicinity Stamford or Sound or south shore of Long Island; want nice view, with woodland, also waterfront with this first draft for boat. Address with full particulars, price, &c., Box C. H., 10 Union Square, New York.

WANTED, Manhattan, house, quite good neighborhood; easily turnable into private surgical sanitarium; state price and smallest amount cash required. Wylie Burgess, 31 East Times.

WANTED—Six-room, well-built modern house; open fireplace; glass-inclosed porch; good neighborhood; easy commuting; about $9,000. B 1061 Times Bldgs.

GARAGES FOR SALE.
LEASE OR SALE, ANY LOCATION.
JAMES BOYD, 133 BROADWAY.

WANTED—Buy or rent house about seven rooms; unfurnished; with garage; prefer near water. J 850 Times Downtown.

FARMS.

Miscellaneous—For Sale or To Let.

HOMESEEKERS, send for Virginia Farm List. Dept. 94, Emporia, Va.

TO LET FOR BUSINESS.

OFFICE SPACE, 600 SQ. FT., FURNISHED, near 42d St. and 5th Av., divided into 2 rooms, 2 entrances; phone service; 2 trunk lines; advantageous subleases or sale. J. Clarence Davies, 51 East 42d, Vanderbilt 9175.

TO SUBLEASE for five years, approximately 900 square feet in new, modern building; plenty of light; carpeted and partitioned for brokerage office; new tenant may buy fixtures and carpet reasonably. Apply Room 810, 26 West 44th St.

IMMEDIATE POSSESSION.
OFFICE AND SHOW ROOM SPACE, 19TH FLOOR, FRONT, FACING ALTMAN'S, FOUR LARGE FRONT WINDOWS. 302 FIFTH AV. LEVY & NEMEROV. 302 FIFTH AV. PHONE FITZROY 4728.

OFFICE SPACE.
3,000 square feet of space, Bennett Building, 171 Madison Av., corner 33d St.; possession Feb. 1; reasonable rent. Apply Superintendent on premises or phone Mr. Wilchins, Fitzroy 2800.

BUILDING.
70,000 Sq. Ft.; rent $33,000 net; sprinklers, elevators; strong, excellent light; suitable for manufacturing or any business; possession immediately; near 6th Av. and 23d St. DUROSS CO., 108 BROADWAY.

ENTIRE BUILDING TO RENT FOR HIGH-CLASS BUSINESS FOR IMMEDIATE OCCUPANCY; BUILT 25 x 100, 10 WEST 33RD ST., NEAR 5TH AV. BULA, 214 FULTON ST. CORTLANDT 281.

TO LET FOR BUSINESS.

ENTIRE building to lease, 5 floors, size 25'x 85'; one store, 2 lofts, 2 apartments of 6 rooms and 2 baths each; building being altered, with all improvements. Lexington Av., between 27th and 28th Sts. Call Longacre 3937.

5TH AVENUE, ABOVE 42D STREET.
Beautifully furnished daylight offices with skylights, 1,000 square feet; telephone possession Jan. 1; $250 a month. Capen & Clarkson Corp., 600 5th Av. Tel. Vand. 1126.

19TH ST., BET. 5TH AND 6TH AVS.
4-story dwelling, 20.6x98.9; suitable furnished rooming house; price $17,500, $5,000 cash; possession.
ARTHUR FISCHER, 420 6TH AV.

TO SUBLET, very attractively located office space, 5th Av and 24th St., with or without furniture, everything first class, at reasonable rental. Write, if interested, W 107 Times.

OFFICE or store, space 18x18; the floor on ground floor; hotel building; hotel and lobby entrance; suitable office or store; very reasonable rental. Hotel Cecil, 210 West 118th.

OFFICE SPACE, LIGHT AND AIRY, about 900 sq. ft., panelled; high-class building, near 5th Av. and 42d St.; possession Feb. Clarence Davies, 51 East 42d, Vanderbilt 9175.

5-STORY basement and sub-basement building, 121 Mercer St., for rent; suitable for storage; electric elevator, sprinkler; hotel; no manufacturing; $7,500; 17,000 square feet; 3 years' lease. C. B., 261 Times.

STORES, LOFTS, OFFICES, SHOWROOMS; MODERN ELEVATOR BUILDING, 1,200 TO 2,400 SQ. FT. UNITS; REASONABLE; INSPECTION INVITED. 636-638 LEXINGTON AV., NEAR 57TH ST.

FURNISHED or unfurnished, 250 feet partitioned, good location, good light, air, two trunk phones, (2) auxiliaries; immediate possession; reasonable. Room 400, 160 Pearl St. Hanover 1204-1205.

TO LET in Bush Terminal Building, No. 7, 21,144 feet, second floor; 9,000 feet, basement; moderate rent. Immediate lease; five years or more. Room 1202, 1,123 Broadway. Phone Watkins 7700.

AT 1,200 BROADWAY (opposite Hotel Imperial)—Large rolltop desk with excellent telephone service; wonderful location; for business address only $2. Inquire stenographer.

GARAGE for lease, four-story and basement, 75x100, in the 60s, west side, absolutely fireproof; possession arranged. Apply Frederick Zittel & Sons, 2,211 Broadway, telephone 6700 Schuyler.

SUBLET until May 1, 400 square feet, centrally located, with telephone; modern building; reasonable rent. Phone Watkins 2900.

LOFTS, BUILDINGS, LOFTS.
Size and location you want, long and short leases, 1,000 to 50,000 sq. ft.; prompt action. Hoyt & Kay, 30 West 34th. Penna. 1074.

34TH ST., 138 WEST—Second floor, store, show window front; immediate possession. M. & L. Meer Inc., 507 Broadway. Stuyvesant 231.

OFFICES, LOFTS, WAREHOUSES, SHOWROOMS; ALL SECTIONS. J. CLARENCE DAVIES, 51 NASSAU ST. JOHN 1271. 51 EAST 42D ST. VANDERBILT 9175.

ELEGANT front office, with five windows, 12 months' lease to run, with reasonable rent; is Film Exchange district. Call Bryant 6500.

GARAGE space for rent; fireproof, light; new building for shop, automobile repairing, painting; two elevators. Southeast corner 54th St. and 3d Av.

LOFTS AND OFFICES.
DESIRABLE LOCATIONS. BILTMORE REALTY CORP., TIMES BLDG. PHONES BRYANT 7738-1527.

DESK SPACE, $20; centrally located; phone anytime. Jacobs, 67 West 44th St.

TO LET FOR BUSINESS.

THE FINEST FLOOR IN NEW YORK can be had for temporary executive offices, showrooms, or for exhibition purposes. Don't take our word—SEE FOR YOURSELF. It is the entire fourth floor in the beautiful GORHAM BUILDING, southwest corner 36th St. and 5th Av. It was built and used by GORHAM for its dinner service and nothing was spared to make it magnificent. There are two entrances, one on 5th Av., other on 36th St. Rent is very reasonable. If desired will lease for a term of years. Also in this building transferred studio space (3,000 square feet), with just the right light for artist, photographer, architect, engraver or the like. Apply DUANE CO., 256 Broadway. Telephone 7780 Worth.

OFFICE near 42d and Madison Av., suite 800 square feet or more; excellent light; modern building; possession. P. Clarence Davies, 51 East 42d, Vanderbilt 9175.

2,100 SQ. FT. on 14th floor, modern, new office building, 41st St., between Broadway and 5th; especially suitable. Apply Corbin & Lincoln, 641 5th Av.

36TH ST., NORTHWEST CORNER—3 AV. Lofts containing about 7,500 feet each; light, power, heat. Apply Baker, Owner, on premises.

5TH AV., AT 6TH ST.—3 floors, each 2,500 sq. ft.; separate entrance; 20 ft. 7 in. frontage. Gualtieri & Co., Inc., 165 Broadway. Tel. Cortlandt 7478.

OFFICE, financial district, about 1,500 feet, well lighted suites; very attractive; first class responsible tenant. R. L. Dean, 44 Whitehall St.

SUBLET—About 6,000 square feet in sections 1200, 1000, 600, 400; no manufacturing. Doob-Friedman, 1,440 Broadway (Office 29th St.).

1,200 FEET office space, City Hall section; rent only $2 per foot. Apply Export Corporation, 66 West Broadway, or Chester D. Clark, 42 Broadway.

STORES, OFFICES, SHOWROOMS, READY FOR OCCUPANCY, VARIOUS SIZES AND PRICES. EARLENTOP BUILDING, 31 WEST 27TH ST. PHONE 7315 CHELSEA.

37TH ST., 45 WEST—1,300 feet, entire floor, one flight up; excellent light for architect or drafting business; open for inspection. Owner, River 9682.

OFFICE SPACE, fully equipped, with phone and stenographer's services; Church, corner Franklin; $60 month. J 743 Times Downtown.

OFFICE SPACE, furnished, unfurnished; telephone switchboard sig lines; freight, passenger elevator service; desirable location, 70 Broadway (fourth floor).

TWO private offices, reception room, 2 entrances, Broadway and Duane St., fine light, immediate possession, low rental. Call Canal 3782.

ROLLTOP DESK, $30 monthly; telephone service. Duane Co., 326 Broadway. Worth 248.

DESK, with telephone, large, attractive office, $40. Room 2118, 15 Park Row. Telephone Barclay 8220.

OFFICES, about 450 square feet; partitioned; telephone service if required. Inquire 509 World Building.

220 WEST BROADWAY, corner, Bleecker St. loft, 10,000 sq. ft. Elevator door on Jacob J. Tablot, 858 6th Av.

PRIVATE OFFICE, elegantly furnished; switchboard; stenographic services. M 965 Times Downtown.

DESK ROOM—Elegantly furnished office, stenographic service, switchboard. Room 1206, 277 Broadway.

BRIGHT LOFT for heavy manufacturing, 25x 100; heat, electricity; immediate possession. 320 East 47th St. Murray Hill 3008.

28TH, 44 EAST—Exceptionally fine loft, first floor; immediate possession. Owner, third floor.

DESKROOM—Ideal spot; everything furnished; manufacturers' representatives preferred. Call Cortlandt 2972.

800 square feet of space or part of it at 1,203 Broadway; light manufacturing no objection.

DESK room, telephone and stenographic service available. Room 1625, 61 East 42d St. Phone Murray Hill 1858.

LOFT to sublet, 25x182; excellent for manufacturing; sprinkler system. Apply 30 West 13th St.

DESK room, furnished, unfurnished; telephone, stenographic service if desired; elevator service. Fourth floor, 359 Broadway.

PRIVATE OFFICE or desk room to sublet in Broadway Chambers Building, 277 Broadway. Rex 728, 241 8th Av.

HAVE a 5th Av. address or telephone, $4 a month. Longacre 5402. General Service, 286 5th Av.

27TH AV. (near 42d St.)—$70 ft. office space to sublet, legitimate business; $100 per month. Phone Murray Hill 254.

STUDIO, one or two rooms, whole or part time; attractively furnished. Apt. 1, 25 West 55th. 6314 Circle.

SMALL space till Jan. 1; suitable for holiday gifts. Write R. K., 4,701 15th Av., Brooklyn.

OFFICE space, Broadway-Pine, 100 feet, including exclusive telephone, $60. Rector 2174.

COLUMBUS CIRCLE, Section—Stores 14x35 and 19x20, $2,000. Inquire SUPERINTENDENT, 330-332 West 58th St.

BASEMENT, suitable cabaret, tearoom, any high-class business; 4½ years' lease. Miss Lewis, 17 West 47th St.

STORE, one flight, 100 feet; lease; heat; steam. Noble, 1,190 Lexington Av.

DESK room, furnished office, mail, telephone privilege. 217 Walton, 1,291 Ravenswood.

GROUND FLOOR space, 10x40; lease; $35. Janitor, 507 West 27th St.

PART OF LOFT TO LET.
LEO WERTHEIM, 31 West 31st St.

LARGE office, furnished. Apply Room 1108, 45 West 34th St.

STORE, 49 West 19th St., suitable for restaurant. Arlington.

PART of light loft to let. Mrs. Ash, 150 East 19th. Stuyvesant 7447.

AVENUE store, corner lofts, very real, southeast corner 7th Av., 24th St.

DESK room, furnished; telephone; reasonable. Apply Room 806, 110 West 34th St.

5TH AV., 507—BEAUTIFUL OFFICE REC. ROOM, &c. TEL. 5062 MURRAY HILL.

OFFICE, completely furnished, including telephone, $75. Room 425, 25 West 42d.

Bronx.

BUILDING or separate lofts, fireproof, heated; reasonable. 2,505 3d Av., near 137th St.

Long Island.

LONG ISLAND CITY.
5,000 to 100,000 square feet space; early occupancy or will build to suit.
ROMAN-CALLAHAN COMPANY,
Bridge 7788a. LONG ISLAND CITY.

Wanted for Business Purposes.

WE are in the market for several buildings containing from 5,000 to 25,000 square feet; west side location preferred; will deal with principals at once for immediate action. T. M., 391 Times.

WANTED by established firm in neighborhood of 28th St. and 4th Av., store about 4,000 square feet; 3 to 5 year lease. W 180 Times.

HOTEL and office bldg. managers attention. Wanted, space for cigar, cigarette and candy stand; $600 bonus. A., 119 Powell St., Brooklyn.

15,000 SQUARE feet for furniture factory; immediate possession. Royal Art Wood working, 401 1st Av., Madison Square 5866.

DOOR space for cigar or candy business, downtown or up to 50th St. wanted. Mc., 125 East 50th St.

BROKERS selling stock your telephone will buy completely furnished New York office. Tel. Hector 4421.

OFFICES, one or two, with sate-room, in modern building; 23d to 42d St. Box M., 127, 341 5th Av.

PART of office and showroom wanted by uptown dress manufacturer. Morningside 4062.

WILL share doctor's office, part time, in Times Square district. Dr. Finer, 1,143 Lexington Av.

WANTED—Studio with north light, to share or sublet; best references. K 868 Times.

APARTMENTS TO LET.

Furnished—East Side.

47TH AV., Near 29th St. (4th Av. Hotel)—2 sunny rooms and bath; furnished; parquet flo

APARTMENTS TO LET.

Furnished—West Side.

67TH, 3 WEST—Three large, beautiful, furnished rooms; high-class house; $250.

79TH, 5 ROOMS, 2 BATHS, $85 a month, December to May. Vanderbilt 1450.

87TH, 172 WEST—Beautifully furnished two rooms, bath, kitchenette. Call, or telephone Columbus 6180, from 2 to 5.

91ST, Nine rooms, three baths; corner; new building; season, longer; $550. Col. 1278.

93D ST., WEST—We have a selected list of furnished and unfurnished apartments. Louis F. Dreyling, 247 West 72d St.

93D, 129 WEST (Hotel Nobleton)—Several beautiful, furnished two-room suites, with bath; moderate month; and weekly rates; $100 monthly up; $25 weekly up.

94TH, 251 WEST (also 509 West End Av.)—Charming little apartments, living room, bedroom, bath, kitchenette; complete and attractive; heat and hot water guaranteed. Seen 10 to 6 or by appointment. Telephone Murray Hill 7014.

97TH, 131 WEST (Near Broadway)—Most attractively furnished two rooms, bath; modern elevator apartment; newly decorated; lease.

99TH, 103 WEST—Large room, private bath, parlor floor, steam; all conveniences.

99TH (344 West End)—Beautifully furnished four rooms, kitchenette; $250 month; lease.

99TH—Seven rooms, front; elevator, piano; handsomely furnished; $275. Columbus 1278.

99TH, 325 WEST, Overlooking Hudson River —New 9-story elevator apartment house, just completed, 3 and 4 rooms, tiled kitchens, complete for housekeeping; exceptional furnishings; $200 monthly up. Schuyler 1080.

99TH, 320 WEST (Corner Broadway)—Furnished five rooms; all outside; two baths; piano, victrola; $350 per month; private. Telephone 8723 Schuyler.

100TH ST., 108 WEST—Two rooms, kitchenette and bath; rent $160 month; lease until October 1. Ring superintendent's bell.

100TH ST. (near Broadway)—Entire floor; open fireplaces; beautifully furnished. Schuyler 7014.

79TH, 7 ROOMS, 2 BATHS, $400. Five-six months' lease. Vanderbilt 1450.

100TH, 307 WEST—Six rooms, completely furnished; immediate possession, short time, very reasonable. 6 West Court.

102D, 118 WEST—TWO LARGE ROOMS, BATH; $175; AFTER 10 A. M.

80TH, 225 WEST (Apt. 2N)—Beautiful corner apartment, 6 rooms, 2 baths; completely furnished; possession at once. Wood, Nelson Co., Broadway, corner 80th St.

80TH, 151 WEST—Three rooms, comfortably furnished, for 1 or 2 gentlemen; electricity, private telephone, victrola, service. Johnson.

80TH—Seven rooms, two baths (bargain). $200. Elberson, 25 West 42d.

81ST ST., Columbus Av.—Apartments, beautifully furnished, 2 and 3 room suites; $150 per month up. Hotel Comfort.

81ST (Broadway)—Private family will lease elegant seven-room, three-bath corner apartment in exclusive building. Schuyler 918.

82D ST., 319 (Near Riverside Drive)—One, two, three room apartments, with kitchenette and bath; newly decorated.

85TH, 64 WEST—Elegant furnished apartment, 2 rooms, kitchenette, bath.

94TH—Apartment, two rooms, kitchenette, bath; piano; $125. Elberson, 25 West 42d.

80TH, 340 WEST—Two rooms and kitchenette; rental $1,050; will either sublet furnished, sell furniture with lease, or rent unfurnished; 12th floor, modern elevator building.

80TH ST., 100 WEST—Floor through, two rooms and bath, steam heat, electric lights, newly decorated and furnished; private house; gentleman only. Phone Schuyler 6320.

90TH, 37 WEST—Beautiful suite attractively furnished; high-class elevator apartment; suitable two gentlemen; price $25. Tel. Circle 4672.

90TH, 300 WEST(apply 12F)—Really choice apartment, 2 rooms, bath; delightfully furnished; overlooking river; hotel service; restaurant.

90TH, 200 WEST (Apt. 7I)—Exceptionally well-furnished seven rooms; exclusive elevator apartment; piano and Victrola. Schuyler 3200.

90TH ST., 331 WEST—Leaving city, will sell complete housekeeping 5-room furnished apartment; lease one year from Oct. 1; seen by appointment only. Phone Cortlandt 7333.

87TH, 340-342 WEST—Entire floor, 8 rooms, private bath, kitchen, handsomely furnished, $200-$225 month. Schuyler 9532.

88TH ST., 308 WEST—Modern two rooms, bath, kitchen; charmingly furnished; something new, exclusive; $195 month; lease only. Superintendent.

80TH ST., 251 WEST (Apt. 5-C)—Attractively furnished throughout in mahogany; complete in every way; may be had for two months or longer at $300 monthly. Tel. Riverside 5943.

90TH—Six rooms, two baths, front; elegantly furnished; season, longer; $275. Columbus 1278.

90TH—Five rooms, bath; very attractive; furnished; $150. Elberson, 25 West 42d.

93D, 140 WEST—Handsomely furnished suite, two rooms, bath; linen; service; references.

93D, 42 WEST—Desirable 3 rooms, kitchen; $150; 23. 0628 Riverside.

94TH, 319 WEST—Clean, comfortable five rooms, completely furnished; immediate possession. Superintendent.

95TH ST., 251 WEST (corner Broadway)—Eight-room apartment, beautifully furnished opportunity. Phone Riverside 4753. Hallman.

97TH, 317 WEST—Bright, charming, newly decorated four-room apartment; real kitchen; high-class building; $170; bargain. Superintendent.

96TH (Subway)—New building, five rooms, two bedrooms; attractively furnished; sublet season, year. Columbus 9074.

97TH, 315 WEST—Mrs. Rafling, decorator, has just furnished an adorable six-room apartment, with beautiful river view; unusual; rare opportunity. Call after 2 P. M. or telephone Murray Hill 7014.

97TH, 326 WEST—Six large, light rooms; elevator; excellent transit facilities; $105.

98TH, 205 WEST—Two rooms and kitchen, artistically furnished; modern improvements; ideal locality; continuous elevator service. See Supt.

101ST (830 West End Av.)—Exceptionally attractive front room, living room, dining room, bedroom, real kitchen, bath; couple; lease; immediate occupancy. Phone Riverside 8449.

101ST, 203 WEST—Attractively, completely furnished four rooms; newly decorated; steam heat, telephone, elevator; fireproof house; immediate possession.

111TH, 504 WEST—Whole or part spacious high class apartment, 4 rooms, bath, kitchen; Oriental rugs; mahogany; 11-5; references. Cathedral 6830; lease. Tucker.

112TH, 500 WEST (Apt. 2G)—Handsome 5 rooms, front; 110th Broadway Subway.

113TH ST. (Near Broadway)—High class 3 rooms, bath; rent $1,500. R. A. McEntee Co., 546 West 113th.

115TH ST., 610 WEST—Three rooms, bath, kitchenette, artistically furnished; immediate occupancy.

118TH (370 Manhattan Av.)—High-class 3 rooms, elevator, kitchen, sunny; $160.

118TH, 210 WEST—HOTEL CECIL. Attractive one and two-room apartments, with or without bath; special weekly rates; full hotel service.

126TH ST., 427 WEST (Apt. 20F)—Beautifully furnished 4 rooms; piano, telephone; $125.

130TH (Riverside)—Apartments, four rooms, bath; piano; $125. Elberson, 25 West 42d.

151ST, 446 WEST—Four all light, well-furnished rooms and bath; $80. Janitor.

170TH ST., 629 WEST—Newly decorated 3-room apartment. Siegel, Wadsworth 4000.

172D, 590 WEST—Three-room apartment; well furnished, cheerful, sunny, elevator; lease.

175TH, 571 WEST—Elegantly furnished 4 rooms, piano; $15; couple. Lyons.

APARTMENTS, furnished, long, short subleases; all sizes; select buildings only; $200 upward; free expert information service. Wickliffe Gray, 30 West 73d. Col. 3974.

APARTMENT HUNTING UNNECESSARY. Exclusive listings. Consult Mrs. Dingman, Renting Specialist, 120 W. 72d. Col. 836.

APARTMENTS, FURNISHED.
Choice localities; long, short leases. Clark Realty, 344 Madison Av. Vanderbilt 1450.

ATTRACTIVELY FURNISHED
apartments for immediate possession; sitting room, bedroom and bath, $140 a month; sitting room, two bedrooms and bath, $175 a month; sitting room, two bedrooms, bath and kitchen, $250 to $300 a month; complete hotel service, maid service, gas and electricity included in the rent. Apply to the Superintendent of New York Realty Association in building.

HOTEL SCHUYLER ARMS,
305-311 West 93d St. Phone Riverside 6100.

AVAILABLE NOW.
Two to six room, kitchen and kitchenette apartments; elevator and non-elevator; rates $56 and up; references essential. Office 215 Manhattan Av. Academy 1647.

BACHELOR WILL SHARE
a newly furnished and renovated apartment, seven rooms, with gentleman; separate reception rooms and baths; private roof garden connected; every modern convenience. Address D 251 Times.

BACHELOR APARTMENT—Share with gentleman, 3 separate bedrooms, modern, including service, $50 a month; Central Park West. Trivers Clothes, Broadway, at 11th St. Mr. Harris.

BEAUTIFULLY furnished housekeeping 6 rooms, shower bath, parquet floors; references. Academy 4333.

BROADWAY, 3731 (Near 163d St. Subway)—Bona fide artistic five-room home, suitable for couple; elevator; six months, at $175, from Dec. 4, date of departure South. Lieacmer, 2 to 5.

BUSINESS LADY, Christian, would share her 3-room apartment, Washington Heights, with lady; all conveniences. H 331 Times.

APARTMENTS TO LET.

Furnished—West Side.

CAPITOL, 107 WEST 109TH.
2, 3 rooms, bath, kitchenette, elegantly furnished; elevator; $80, $110 monthly. Open Sundays and evenings. Phone Academy 1811.

CENTRAL PARK WEST, 385—Eight large, light rooms; newly decorated; magnificently furnished; beautiful view; 5th floor; elevator; $300.

CENTRAL PARK WEST, 300—Two beautiful light and airy rooms, neatly furnished, until Jan. 1, 1921. Apply superintendent.

CHOICE FURNISHED APARTMENTS.
E. Van Winkle, 182 West 72d. Col. 1672.

EXCEPTIONALLY WELL FURNISHED nine room and three bath apartment, complete in every detail; finest location on Riverside Drive; wonderful view of Hudson River; possession Nov. 15 to Sept. 15, 1921; rent, $1,000 month.
Apply WOOD, DOLSON & CO., INC., Broadway and 80th St. Phone Schuyler 1100.

EXCEPTIONAL nine rooms, completely furnished; wonderful views; long, short lease. Tel. 8204 Riverside.

FAMILY HOTEL—Desirable suites, two rooms, bath, American and European plan restaurant; reasonable. 152 West 47th (Felix-Portland).

GENTLEMAN or man and wife; ideal two-room kitchenette apartment at subway express; five minutes to Times Square, fifteen to Wall St. 210 West 90th. Apt. 5J.

HAMILTON PLACE, 57 (Apt. 11)—Four sunny rooms, bath; $140-$110; lease; elevator.

HAVEN AV., 92 (Apt. 46)—Beautifully furnished four-room apartment, overlooking Hudson; rents for $100 per month; must sacrifice furnishings, with or without lease.

HIGH-CLASS FURNISHED APTS., CHOICE LOCATIONS; REASONS OR FULL YEAR; $250 MO. AND UP. J. CLARENCE DAVIES, 51 EAST 42D. VANDERBILT 9175.

HIGH-CLASS FURNISHED APARTMENTS FOR FALL RENTAL. CALL FOR LIST. SLAWSON & HOBBS, 162 WEST 72D ST.

MAGNIFICENT Duplex Apt., 50 foot studio; wonderfully furnished; $6,000 yearly. Schuyler 2720.

MANHATTAN AV., 400 (Corner 117th St.)—Two rooms, bath and kitchenette, beautifully furnished; rent $85. Apply 10 A. M. to 1, Apt. 4C, Slavin.

MORNINGSIDE DRIVE, 50—Five front corner rooms; very sunny; park view; $150.

RIVERSIDE DRIVE, 524 (Apt. 4I)—An unusual offer, seven rooms, beautifully furnished, old mahogany, Oriental rugs, piano, library.

WASHINGTON SQUARE SOUTH, 53 (Hotel Judson)—Very central location; a few beautiful suites, rooms and baths on American plan; rates reasonable; all hotel service. Spring 5360.

WASHINGTON HEIGHTS—Nicely furnished 4-room apartment, sublet 4 to 6 months. A 248 Times.

WELL-FURNISHED two rooms, kitchenette, bath; 2d floor; private house. Schuyler 5431.

WEST END AV., 855—Three attractively furnished rooms, kitchenette, bath, first class elevator building; will rent or dispose of furnishings and two years' lease. Superintendent.

WEST END AV., 935 (3B)—Handsomely furnished three rooms, kitchenette; elevator; immediate possession.

Furnished—Brooklyn.

FURNISHED apartment, new, modern elevator building; 3 rooms, bath, complete kitchen; 5 minutes from Wall St. Main 5668.

Furnished—Long Island.

KEW GARDENS INN—Two rooms, with private bath, for two; $60 monthly; weekly table unsurpassed; 15 minutes from Pennsylvania Station. Phone Richmond Hill 3802.

Unfurnished—East Side.

57TH AV., 43—Unusual 5 rooms and bath; corner apartment; seen any time. Hamilton. Stuyvesant 946.

20TH ST., 101-103 E. HATFIELD HOUSE—Elevator apartments; a few remaining desirable 2 and 3-room suites, maid service, attractive rates. Inquire on premises or SPOTTS & STARR, INC., Times Building. Tel. Bryant 4000.

45TH ST., 5 EAST—Two rooms and bath, elevator, restaurant, valet; one at $1,500; one at $2,000; elegant light and airy suites, all included; immediately available. William S. Denison & Co., Agent, 150 Nassau St. Beekman 1000.

48TH, 136 EAST—5 exceptionally beautiful rooms, bath; steam heat, hot water.

51ST, 9 EAST—3 rooms, bath; 4 rooms, 2 baths; maid service.

57TH, 224 EAST—Four rooms, bath, all improvements; suitable for doctor or dentist; call on premises.

62D ST., 141 EAST—5 rooms, housekeeping apartment, new building; $2,500. E. K. Van Winkle, 172 West 72d St. Columbus 1077.

62D ST., 141 EAST—2 and 3 rooms, corner apartment, $1,600 and $1,800. E. K. Van Winkle, 152 West 72d St. Columbus 1077.

62D, 17 EAST (Near 5th Av.)—Attractive 2 rooms, bath, foyer, fireplace; $1,200. Furnished or unfurnished, $1650. Phone Hanover 6895.

95TH ST., 19 EAST, between 5th and Madison Avs.; splendid location; six rooms and bath; living room 25 feet long; new building renovated; extremely low rent of $85 per month on co-operative tenant-ownership plan. William Crulkshank's Sons, 85 Liberty St.

7-ROOM apartments, all improvements; moderate rent. Apply Superintendent on premises, 1,301 Madison Av. Apply Superintendent or, Howard C. Forbes, Inc. Rector 747.

IRVING PLACE, 52 (Corner 17th St.)—Two rooms and bath; Southwest exposure; quiet, convenient; modern studio apartment; gentleman.

LEXINGTON AV., 515—Six beautiful rooms, all improvements; elevator, electricity, parquet floors.

MADISON AV., 935 (corner 74th St.)—2 rooms and bath, all outside; open fireplace, harwood floors; very sunny; park view.

MADISON AV., 768—Two rooms and bath; newly renovated; immediate possession.

MADISON AV., 514 (At 53d St.)—Two rooms, bath, kitchenette; $100.

MADISON AV., 980 (Corner 76th St.)—Two rooms, bath. Phone Lenox 5495.

TOP FLOOR in exclusive private house, every convenience; suitable for couple; $2,600. C 195 Times.

7 ROOMS AND 2 BATHS.
58th St. and Park Av.; $250 month; exceptional. Keys at 864 Madison Av.

Unfurnished—West Side.

61-63 WEST 12TH ST.
Beautiful modern apartment, three rooms, kitchenette and bath; large, sunny rooms, with fireplace; $2,400 yearly.
NORAH MacLAREN,
63 Washington Square. Tel. 1652 Spring.

167TH ST., 140 WEST—Seven large rooms; steam, parquet floors, electric light, phone.

315T ST., 10-21 WEST—Strictly high-class fireproof apartments of one to four rooms and baths; also STUDIO, 18x28, with bedroom if desired; maid's service optional; desirable tenants; rental $1,200 and up.

357TH, 220 WEST—Four-five rooms; steam, parquet floors, electric light, elevator.

35TH ST., 36 WEST (Oakdale)—Three-room apartment, with bath.

39TH ST., 45 WEST—Entire floor, 3 rooms, private hall, bath; all outside, very sunny. Owner. Riverside 9082.

46TH, 47 WEST—Two rooms, bath, kitchenette, $1,000. Dimovan, premises. Cortlandt 4535.

46TH (near 5th)—Two room, kitchenette, bath; $1,100 year. Elberson, 25 West 42d.

47TH, 44 WEST—Four-room housekeeping apartment for rent. Inquire on premises or Miss Lewis, 17 West 42th St.

47TH ST., 66 WEST—High-class 2 rooms, bath apartment; reasonable. Raymond.

51ST—Six rooms, bath, furniture; $1,800; rent $140. Elberson, 25 West 42d.

52D ST., 47 WEST—Five beautiful large rooms; all modern conveniences; sublease at great sacrifice.

65TH, 76 WEST—Unfurnished parlor, bedroom, bath; Hotel Devon owner; full hotel service; heat; light. Apply Hotel Devon.

56TH, 318 WEST
Exceptionally attractive two-room suite with bath; apartment; new, modern, convenient. Apply Supt.

58TH ST., 330-332 WEST (Reduced Rental)—New building, all modern conveniences; 2 and 3 rooms, bath; immediate possession; $1,000 to $1,800. Inquire Superintendent.

66TH, 117 WEST (Hotel Seville)—Doctor's office, 3 rooms; private entrance from street.

64TH ST., 1 WEST (Harperly Hall)—Sublease unfurnished 2 rooms, bath and kitchenette with refrigeration; southern exposure; rental $150 a month.

71ST ST., 115 WEST—2 attractive rooms and bath in a high-class elevator apartment house, suitable for doctor; immediate possession; apply on premises. Phone Columbus 4133.

72D, 53 WEST—Apartment of three large outside rooms, foyer, pantry, bath; southern exposure; modern elevator building.

73D, 250 WEST—Large, attractive room for three; three smaller ones; all newly decorated; unfurnished; large closets, kitchenette privileges; private home.

73D ST., 273 WEST—3 and 4-room apartments; all conveniences; high class.

76TH, 181 WEST (near Broadway)—New, exquisitely decorated, modern elevator apartments, 2 and 3 rooms; parquet floors; open fireplaces; exclusive clientele; maids, valets.

76TH ST., 153 WEST—Now ready; exceptional suite, 2 rooms and bath in remodeled residence; all conveniences.

85TH, 226 WEST—Two rooms, elevator, $115; special sell furniture. Lieberkneicht.

79TH (near Broadway)—Duplex four rooms, kitchen, open fireplaces. Schuyler 7014.

81ST, 29 WEST—LUXURIOUS APARTMENTS, 2 AND 3 ROOMS; ALL IMPROVEMENTS.

APARTMENTS TO LET.

Unfurnished—West Side.

83D ST., 46 WEST—6 front rooms and bath in a new high-class elevator apartment house; immediate possession; apply on premises. Phone Schuyler 5607.

83D, 58 WEST—See these; extraordinary value; three rooms, kitchen; $1,080 yearly.

84TH, 130 WEST—Three-room apartment; all modern conveniences; $100 monthly.

86TH, 540 WEST—Two rooms and kitchenette; rental $1,050; will either sublet furnished, sell furniture with lease, or rent unfurnished; 12th floor, modern elevator building.

86TH ST., 130 WEST.
Two rooms, bath and kitchenette; rent $1,100.
SHARP & CO., 2,489 BROADWAY.

82D, 309 WEST (Near Riverside)—Two rooms, bath and kitchen.

97TH, 308 WEST—5 immense, all light rooms newly decorated; elevator; immediate.

96TH ST., 24 WEST—Top floor, private house, near park; 8 beautiful rooms and bath, select and quiet; lease on reasonable terms to satisfactory tenant.

98TH ST. AND RIVERSIDE DRIVE (Peter Stuyvesant)—Six rooms and two baths. Harris, Vought & Co., 6 East 46th St.

96TH ST., 317 WEST.
Seven rooms; rents $3,000.
SHARP & CO., 2,489 BROADWAY.

100TH, 314 WEST—Four rooms and bath; rent $2,000; immediate possession.
SHARP & CO., 2,489 BROADWAY.

102D ST., 615 WEST (Yorktown Court Apartments)—Five-room modern, elevator apartment, steam heat, bath, parquet floors, completely redecorated. Immediate occupancy; $120 monthly. Phone Hanover 705.

102D, 240 WEST—Choice 3, 4, 5 room housekeeping apartments, in private house; all conveniences; occupy Nov. 25; call any day, 11 to 12 or 4 to 5.

104TH, 218 WEST—Four or seven light rooms, kitchen; all improvements. Ross.

105TH ST., 230 WEST (The Overdene)—An exceptionally attractive 5-room apartment; 2 master bedrooms. Apply Superintendent, Mr. Wagner, on premises.

105TH, 76 WEST—Two rooms, kitchenette, bath; $1,080 year; entire floor $1,800; remodeling completed now; owner on premises.

106TH ST. (Between West End and Riverside)—Beautiful duplex apartment, six enormous rooms, two full floors; modern; newly decorated; ready for occupancy. Academy 4808.

109TH, 319 WEST—Entire floor, beautiful home; housekeeping; baths, steam heat; 2-3 rooms. Academy 3357.

120TH, 106 WEST—Parlor floor, all, part; beautiful large rooms and kitchenette, gas, heat, electricity, bath, phone; cars, subway, buses; private house; nice block.

141ST, 605 WEST (Between Broadway and Riverside Drive)—Six large, light rooms; river view; elevator building; efficient service; possession Jan. 1; rent reasonable. Superintendent, or Winfield Realty Co., 1,472 Broadway.

151ST, 446 WEST (near St. Nicholas)—Five all light rooms, bath, $75. Janitor.

158TH ST., 646 WEST—Two large, unfurnished rooms, kitchenette and bath, in private house, second floor; rent $75.

160TH, 660-661 WEST (corner Broadway)—Elegant suites; possession; 2, 3, 4, 5, 6, 7, rooms and bath; one six-room corner; one seven-room, southern exposure; high-grade, superior service. Apply Jules Nehring, Inc., 913 Tiffany Bldg.

223TH ST. WEST, (corner Marble Hill Av.), at Broadway subway station and New York Central Station)—Healthiest, most picturesque and countrified section in city; five and six light rooms available; elevator apartment house. Superintendent on premises, or phone Gramercy 3303.

BROADWAY, 2,721—Fine room, housekeeping apartment, unfurnished. Apply Helene Gift Shop.

CENTRAL PARK WEST, 431-436—4-room apartments; seen any time. Hamilton. Stuyvesant 946.

CHARLES, 10—Small kitchens, large, sunny living rooms; $80-$120 monthly; leases only. Acme Improvement Corp.

FIVE ROOMS, elevator apartment, facing Riverside Drive; immediate possession. Apply Superintendent, 807 West 181st St., or SHARP & CO., 2,489 BROADWAY.

GREENWICH VILLAGE (84 Grove St.)—Half block from Sheridan Square subway station, two blocks from Fifth Av. bus; two and three light rooms, bath and maid service apartments, open fireplaces, elevator, steam heat; $1,200 to $2,000. Meltzer & Riley, 5 Sheridan Square. Spring 772.

GREENWICH VILLAGE—Attractive light and superhousekeeping studio apartments of two and three rooms, remodeled house; large living room, open fireplaces; two minutes subway express; ready for occupancy; lease. 68 Bank St.

HARLEM, WEST—6 rooms, bath, shower; rent all or 5 rooms (2 rented); steam, electricity, gas; private hall. Meyers, P. O. Station J.

MANHATTAN AV., 508 (Corner 121st)—Seven outside rooms; private hall; improvements; $125.

MONTEREY APARTMENTS, 351 West 114th St.—Facing on 3 streets and 2 parks; 8-room apartments, all outside rooms; immediate possession. Supt. premises or apply Edward C. Forbes, Rector 747.

MORNINGSIDE AV., 40 (118th)—4 rooms, $110; elevator, steam heat, hot water guaranteed; small private family only. Coleman.

MUSICIANS' STUDIOS—2 or 3-room suites; quiet, exclusive; open fireplaces; parquet floors; elevator service; superb surroundings; near Broadway, 74th. K 465 Times.

OPPORTUNITY FOR PHYSICIAN — Four rooms, kitchenette and bath, well suited for doctor's office; elevator building; rent $1,500. Apply Leon Sobel, 215 Manhattan Av.

RIVERSIDE DRIVE, 190—Sublet, beautiful high-class apartment, 6 rooms, three baths; all outside; view of river from every window; open fireplaces; small conservatory off dining room; rent $6,000; will sublet at a sacrifice; immediate possession. Fletcher. Phone Riverside 9854.

RIVERSIDE DRIVE, 51 (Corner 76th St.)—Modern elevator apartments, three, four rooms; immediate possession. Superintendent on premises, or Slawson & Hobbs, 162 West 72d St.

RIVERSIDE DRIVE, 706 (148th St.)—Fireproof building; 5 rooms, facing the Drive; 6-room corner apartment; possession. Cortlandt 4535. Dimovan, 6804.

RIVERSIDE DRIVE, 835—3 and 4 rooms, new building, just completed; apartments facing Hudson River. Apply agent on premises. Telephone Audubon 5497.

RIVERSIDE DRIVE, 240—Two and three rooms in new apartment hotel, $123 up.

THREE, ROOMS AND BATH.
Steam heat, electric lights; rent $100.
720 St. Nicholas Av. (146th St.)

VERY EXCEPTIONAL
5-room apartment for doctor; also 2-rooms, furnished; moderate rents; immediate possession. 159 West 85th St.

WASHINGTON SQUARE SECTION, 31 and 33 West 12th St.—Ardee, elevator apartment, 7 rooms, 2 baths, thoroughly modern; $4,000. Inquire Superintendent.

WEST END AV., 104TH ST., 11TH FLOOR, SUBLET, NEWLY DECORATED EIGHT-ROOM APARTMENT, ALL OUTSIDE ROOMS, 3 MASTER BEDROOMS, 3 BATHS, 2 SERVANTS' ROOMS; WILL SELL SOME FURNITURE IF DESIRED. PHONE BRYANT 732.

Unfurnished—Bronx.

WEST BRONX), six rooms, bath; steam heat, hot water; modern, immediate possession; $76. J 245 Times Downtown.

SHAKESPEAR AV., 1,277—5 rooms, all improvements; $85; near 169th St.

144TH ST., 409 EAST—6 rooms, electric light, steam, hot water; 3-family house; $80.

Unfurnished—Brooklyn.

FINE, large apartment; fresh decorations; nine rooms; electric lights; only $60 month; 15 minutes Grand Central. Herbert E. Williams, 818 Manhattan Av., Brooklyn.

STERLING PLACE, 189-191 (near Flatbush Av.)—2 and 3 rooms; $35 to $60; all improvements; both subways; possession.

Unfurnished—Queens.

FOR RENT IN ASTORIA.
Immediate occupancy; one six-room and bath apartment; $60; in a new two-family brick house, four blocks from subway station; one-car garage with apartment; electric lights; steam heat; hot water. Apply 38 Trowbridge Terrace, 158 Fulton Av., Long Island City. Call Astoria 406.

Unfurnished—Long Island.

FOREST HILLS GARDENS, L. I.
Two splendid elevator buildings, 165 apartments; selections of 2 3-4 room suites and 2 baths still available. $1,800 and $2,400. Apply THE GARDENS APARTMENT, by station 15 minutes from Penn Station, N. Y. C.; nearest and finest suburb; neighbors of character. Phone Boulevard 8543. Guyon L. C. Earle, Agent, 260 West 80th St.

Unfurnished—New Jersey.

EAST ORANGE, 224 North Grove St.—Convenient to Broadway via Lackawanna; ideal apartments in new building; 3, 4, 5, 6 rooms and bath; every modern convenience, $80 to $140 month; steam heated garage if desired, $15; possession at once. Apply Superintendent, on premises, or Feist & Feist, "Management Engineers," 739 Broad St., Newark.

3-6 rooms, high-class, elevator; best locations; $900 to $2,500 yearly; best references required. Riegel-Clarke, 351 Main St., East Orange. Phone 7445.

FOUR and five room apartments; strictly high-class; references required. 101 29th St., Woodcliff-on-Hudson, N. J. Cesar Hogrellus, Inc.

APARTMENTS WANTED.

Furnished.

FIVE rooms, bath, heat, good neighborhood, preferably two-family house; $60; furnished; $50, without. 1,441 East 8th, B'klyn.

WANT 7-8 room apartment, 2 baths; below 116th St.; around $250. Columbus 1278.

SEND details of your Fur. Apts. to rent. E. L. Van Winkle, 105 W. 72d. Col. 1077.

DESIRABLE FURNISHED ROOMS

45 cents a line.

East Side.

117TH ST., 42 EAST—Nicely furnished rooms; moderate priced.

27TH, 132 EAST—Large room, attractively, newly furnished; bath, phone, electricity; conveniences.

40TH (corner Lexington Av., 163)—Exclusively for women, $11 weekly and up; room with use of bath, $14 weekly up; room with private bath, $18 weekly and up; cozy, sunny, comfortable. Hotel Rutledge.

30TH, 122 EAST—Large, comfortable room, suitable two gentlemen; reference.

31ST (175 Lexington Av.)—Corner room, $12; permanent; gentleman; elevator, Apt. 15.

34TH (near Park)—Exceptionally large, sunny room, elevator apartment; references. Vanderbilt 7725.

3D, 155 EAST—Large, heated room; running water, bath; suitable 2; $12.

ATTRACTIVE room, private bath; references required. Phone Rhinelander 4830.

LADY will rent high-class furnished room to refined single lady; all conveniences; $25 weekly. D 255 Times.

MADISON AV., 785 (66th)—Large front room; single beds; suitable two gentlemen.

PARK AV.—In spacious apartment, perfectly appointed room, master's bath; absolute privacy; breakfast if desired. Lenox 133.

WASHINGTON SQUARE EAST, 80—Two beautiful furnished rooms, with foyer, piano, maid service; price $75.

West Side.

16TH, 51 WEST—Single, double; private bath; desirable for comfort and service.

31ST ST. AND 8TH AV.
PENN POST HOTEL AND ANNEX.
A step to Broadway, opposite Pennsylvania Station and General Post Office; 200 bright, cheerful rooms for men, many facing on wide, airy plaza.
ALSO TURKISH BATH, SELF-SERVICE, 50c.; steam, electricity, shower and tub bath at your convenience. A place you will like. Transients, $1.50 up; permanent, $8 up.
Telephone Chelsea 514.

34TH ST., 320 WEST—Large nicely furnished rooms, running water, heat; $15.

47TH, 106 WEST (Raleigh Hall)—A residence for men; attractively furnished rooms, with and without baths or showers; writing, smoking, lounge, billiard rooms.

57TH, 221 WEST—Large attractive room, bath adjoining, first-class apartment, $13 week; business person, reference; after business hours. Phone 1047 Circle, Mrs. Angell.

57TH ST., 457 WEST—Exceptional room, bath adjoining, in apartment, refined American family; $11; gentleman only. Tel. Columbus 1273.

58TH ST., 37 WEST—Attractive rooms, private baths; convenient location; elevator; subway.

65TH, 8 WEST—Bedroom and sitting room, furnished; business couple or gentlemen; reference required. Cath.

66TH, 146 WEST—LUXURIOUSLY FURNISHED LARGE FRONT ROOMS, KITCHENETTE PRIVILEGE, ELECTRICITY; REASONABLE.

70TH, 28 WEST—Large attractive room, private bath, electricity, steam, coal; always hot water; medium-sized room; gentlemen; references.

70TH, 59 WEST—MAGNIFICENTLY FURNISHED LARGE ROOMS, PRIVATE TILE BATH, LAVATORY; COMPLETE KITCHENETTE PRIVILEGES; $16 UPWARD.

70TH, 61 WEST—Exclusive room, gentlemen, $90 monthly. See to appreciate. References.

70TH, 282 WEST—Desirable double, single room; all conveniences; private house.

70TH, 40 WEST—ATTRACTIVELY FURNISHED SINGLE ROOM, $6.

70TH, 10 WEST—Exclusive residence room, bath; breakfast optional; gentleman.

71ST, 61 WEST—BEAUTIFULLY FURNISHED, SUNNY FRONT BASEMENT, KITCHENETTE PRIVILEGE; COMPLETE; PRIVATE BATH, LAVATORY; REASONABLE.

71ST, 62 WEST—DOUBLE ROOM, ADJOINING BATH; KITCHENETTE PRIVILEGE; ELECTRICITY; $17.

71ST, 342 WEST—Large, high-class outside room, suitable for two; also small-size room. Apt. 7 East.

71ST, 346 WEST—Extra large double room for gentleman, adjoining bath; private; no other roomers; $20 weekly.

71ST ST., 340 WEST—Exceptionally well furnished room, private home; references.

72D ST., 22 WEST—Delightful, large room; electricity, private bath; gentlemen preferred.

72D, 150 WEST—Unusually well furnished two rooms, bath, kitchenette; $200. Cardiff.

73D—Beautiful double rooms, twin beds; also small; conveniences; references. Columbus 4682.

73D, 140 WEST—HANDSOMELY FURNISHED DOUBLE FRONT ROOMS, KITCHENETTE, PRIVILEGE, $14 UP.

74TH, 150 WEST (NEAR BROADWAY)—VERY DESIRABLY FURNISHED DOUBLE ROOMS, BATH ADJOINING; ELECTRICITY; KITCHENETTE PRIVILEGE; REASONABLE.

74TH, 3 WEST—ELEGANTLY AND NEWLY FURNISHED DOUBLE FRONT ROOMS; HOUSEKEEPING PRIVILEGE; TWIN BEDS; ELECTRICITY; REASONABLE.

74TH, 240 WEST—Handsome, large front room, electricity, steam heat, non-housekeeping.

74TH, 256 WEST—Nicely furnished rooms, all conveniences; ideal location.

75TH, 226 WEST—Two adjoining rooms, $15 each, or $25. 6-9 P. M. Liebernecht.

75TH, 318 WEST—Charming room, overlooking Hudson, two doors from Drive.

75TH, 327 WEST—Charming room, private bath, steam heat, kitchenette privileges.

75TH, 2 WEST—DOUBLE ROOM, KITCHENETTE PRIVILEGE, $12.

76TH, 27 WEST—Large, attractive room, bath adjoining; unusual surroundings; gentleman.

76TH, 243 WEST—Gentleman to share front room with two gentlemen; references.

77TH, 106 WEST—Newly furnished residence; comfortable room; electricity; gentleman only; $10.

78TH, 131 WEST—Attractive, large back parlor, private bathroom, kitchenette privileges.

78TH—Pleasant room, private family; business man, woman; block subway. Schuyler 4634.

79TH, 118 WEST—2 LARGE ROOMS, BATH; $175; AFTER 10 A. M.

79TH, 411 (West End Av.)—Corner room; Hudson view; gentlemen. 8 W.

80TH, 215 WEST—Front parlor, connecting bedroom; ladies, gentlemen or business couple; private; telephone; 1 flight. Fiedler.

81ST ST. (Columbus Av., Hotel Colonial)—Have completed 17 new single rooms, with use of bath, for men; complete hotel service; rates $12 weekly.

81ST, 240 WEST—Attractive room, private bath, twin beds; electricity; refined surroundings.

83D, 13 WEST—Beautiful back parlor; constant hot water; all conveniences.

84TH, 53 WEST—Large, small rooms; refined Jewish surroundings; excellent meals. Gaba.

84TH, 268 WEST (West End)—Clean, attractive; electricity, elevator, lavatories; refined surroundings.

85TH ST., 207—Two desirable front, connecting rooms, suitable one or two gentlemen; electricity, elevator; conveniences; near Broadway subway. Schuyler 7811, Apt. 4W. Wade.

85TH, 212 WEST—Attractive, well furnished front suite; gentlemen or couple. Shipley.

89TH, 132 WEST—Beautiful rooms, with, without bath; also unfurnished suite, suitable physician, dentist, living or studio; references.

87TH, 329 WEST—Cheerful, large room; steam heat; $20 weekly. Schuyler 6982.

87TH, 340-342 WEST—Handsomely furnished large rooms, dressing rooms, baths adjoining; $20. Phone Schuyler 9532.

87TH, 40 WEST—Front parlor, 3-room apartment, large, small rooms; references.

87TH, 207 WEST—Attractive 2-room suite; business couple; $90 monthly. Wright.

88TH ST., WEST—Large, furnished room or medium size; electricity; $15-$18; gentlemen; references. Phone Riverside 1525.

89TH, 520 WEST—Large cheerful room, second floor front; bath, kitchenette privileges.

89TH, 521 WEST—Large, comfortable rooms, running water, bath next; private residence.

West Side.

91ST, 304 WEST—Large attractive room, private bath, electricity, coal; references.

92D, 237 WEST—Middle sized room, telephone, electricity, sunlight; gentlemen; $9. Cahlin.

92D, 46 WEST—Beautiful large front room, lavatory, bath floor; select house.

92D, WEST—Comfortable room for business woman in Christian family. Riverside 8851.

93D ST. (676 West End Av.)—Two large rooms, bath adjoining; private house; couple or gentlemen.

97TH ST. and Broadway, Monterey Hotel—Cozy room and bath to sublet, reasonable. D 214 Times.

98TH ST., 330 WEST—Attractive parlor, bedroom, in small elevator apartment for refined business woman. After 6, Riverside 4174.

97TH, 229 WEST—Large, light, attractively furnished room adjoining bath; also 2 front rooms unfurnished; modern elevator apartment. Apt. 5D.

97TH, 63 WEST—Large, beautifully furnished room; private bath; $15; meals

The New York Times

Classified Advertising Rates.

Count six words to an agate line. For Agate (Minimum space two lines). Line.

Situations Wanted 40c
Furnished Rooms and Rooms Wanted.. 40c
Country Board Wanted 40c
Help Wanted 40c
Real Estate, &c. 40c
Lost and Found (Sunday, 60c) 40c
Apartments to Let and Wanted 40c
Business Chances 40c
Mortgage Loans 40c
For Sale 40c
Automobile Exchange 40c
Motor Vessels 40c
Auction Sales 40c

For Want, Business Opportunities (Agate Caps 75c) 150
Buyers' Wants and Offerings to Buyers. 15c

Copy for insertion in the Sunday issues, for certain classes of schools, fashion, hotels and resorts must be received in The Times building by noon Thursday. Real Estate and Automobile display advertisements by 6 P. M. Monday. Display Opportunities on 11 A. M. Saturday. All other classified advertisements not later than 12 o'clock noon tomorrow.

Advertisements for insertion in the daily issue must be received by 6 P. M. on the day preceding insertion.

SITUATIONS WANTED—Male.

EXECUTIVE, OFFICE MANAGER OR ASSISTANT TO BUSY EXECUTIVE. FIRST LIEUTENANT IN U. S. ARMY; 2½ YEARS' SERVICE AS FINANCE AND DISBURSING OFFICER; ORGANIZED AND MANAGED A FORCE OF 45 CLERKS; AUDITED AND CONTROLLED DISBURSEMENTS OF $10,000,000 A MONTH; MORE THAN $250,000 IN CURRENT TO PAY 1,000 CIVILIANS AND 7,000 SOLDIERS EACH MONTH; HONORABLY MENTIONED BY THE CHIEF OF FINANCE, U. S. ARMY, FOR EFFICIENCY IN OFFICE MANAGEMENT; PREVIOUS EXPERIENCE, EIGHT YEARS AN EXECUTIVE AND SALESMAN FOR TEXTILE HOUSES; AGE 27; SALARY DESIRED $5,500. C 152 Times.

EXECUTIVE and manager, highest character, 37 years; thoroughly experienced banking, manufacturing, advertising, selling; corresponds; tactful, forceful, aggressive producer; a systematizer and graduate in law; prefer new organization or department requiring live wire reorganization. J 83 Times.

EXPORT OR DOMESTIC—Young man, 26, with 5 years' all around experience, including sales, correspondence and general executive work; 4 years in present position with selling staff of large manufacturing concern; best of references. Address Post Office Box 3, Station D, City.

LAWYER, Christian, member New York bar, eight years in general practice, three years in executive offices of New York corporation in connection with foreign relations as office attorney; satisfactory reference. J 128 Times Downtown.

MAN, 25 tactful and reliable, a letter writer of distinction, capable supervising big deals, entertaining general business workers, would make excellent manager or assistant to some busy executive; experienced at buying, selling, and can do advertising, is seeking worthy connections. D 246 Times.

MAN, 25, American Christian, wishes to change to another work, part or whole time, with a future; 10 years in dairy business, 6 years as bookkeeper-cashier; now in export house; A1 references. K 924 Times Downtown.

MAN, middle aged, desires permanent position; confidential, clerical, salesman, collector. A 1243 Times Bronx.

MAN, young, foreign, 21, would like work evenings. K 811 Times.

MASTER CHAUFFEUR, MECHANIC, chauffeur; it's expensive to hire inexperienced chauffeurs; they ruin good cars; here's one who can depend upon; seven years driving, shop. Walter, Columbus 2093.

MECHANICAL ENGINEER, experienced in design and construction, desires temporary or permanent position on Western coast. K 1170 Times.

MECHANICAL ENGINEER.

Time study, scheduling, maintenance and safety organizations; age 32. G 354 Times.

OFFICE MAN, 27, Christian, 10 years' office experience, statistics, efficiency, knowledge bookkeeping and essential statements; opportunity more than secondary; J 59 Times.

PAYMASTER—Young man (35), wishes position as paymaster of payroll clerk; honest, industrious; highest references; will furnish bond if necessary. J 628 Times Downtown.

PURCHASING AGENT or assistant, experienced, capable of taking complete charge; has also connections with sources of supply, including steel, machinery, technical lines; keen, alert, analyst of markets. J 99 Times.

REPRESENTATIVE—Business man of experience and wide acquaintance, used to meeting all classes, desires to represent high-class Eastern concern in Pittsburgh district; highest references; salary to be definite first year, giving full details. Box 926 Times, 3 Rector St.

SALESMAN, YOUNG MAN, 30 YEARS OLD, WHOSE PAST YEAR'S EARNINGS WERE OVER $10,000, WHO IS SELLING OUT HIS TERRITORY AND CONNECTIONS CONDUCTED ON ACCOUNT OF MOVING PERMANENTLY TO NEW HAVEN, CONN., IS OPEN FOR A REAL SELLING OPPORTUNITY WITH A HIGH-GRADE HOUSE; GOOD NESS AND SELLING EXPERIENCE WARRANTS HANDLING OF ANY CHARACTER COMMODITY; IMMEDIATE RETURNS IMMATERIAL. J 1183 Times.

SALESMAN—Man 32, Christian, 18 years' experience in factory equipment lines, desires permanent position with firm where honesty, industry and ability will secure advancement; references. K 204 Times.

SALESMAN, married, 30, desires position; immediate connection; 7 years, knit underwear, men's clothes tailor to trade; wholesale, retail; salary, commission. Box 103, 1 Ave. A.

SALESMAN, 30 years' experience, university training, talented, combining worker, executive ability, desires connection reputable firm. H., 906 Amsterdam Av.

SALESMAN, 40 years old, good personality, good hour, mercantile line; no insurance, stocks or investments. E 882 Times Downtown.

SALESMAN—Young man, 21, leaving for Philadelphia Nov. 24, willing to represent limited number of firms. J 851 Times Downtown.

SALESMAN, live wire, covering Jersey, part of Penn., by auto, wants connection with reliable firm; experienced. D 62 Times.

SALESMAN, successful, desires to make a change. W. W. Lyons, Suite 446, 47 West 34th St.

SALESMAN—Wholesale position with future desired by retail white salesman. K 404 Times.

SALESMAN—Young man, at present employed, can devote 4 hours a day to sales line. J 832 Times Downtown.

SALES REPRESENTATIVE, capable proposition for right individual; magnetic personality, available immediately; has close connections with exporters, manufacturers and trade; experienced in technical, machinery, steel lines; qualified executive. C 199 Times.

SECRETARY—First-class man, highest references, 9 years' experience, correspondent, stenographer, college graduate. E 879 Times Downtown.

SECRETARY, executive, stenographer, age 25, desires position. K 523 Times Downtown.

SHIPPING CLERK, willing worker, desires position showing executive ability. K 468 Times.

STATISTICIAN, with pharmaceutical training, seeks responsible position; able to investigate and vet in process all operations of the compiling machines, and to build up comprehensive system of graphic charts. K 940 Times Downtown.

TRAFFIC MANAGER, young man, 26, of present employer, wants to connect with some mercantile or manufacturing concern, where there is room for advancement; A1 all around traffic man; I have had a wide and varied experience; for the last six years I have specialized and made transportation my business; I am familiar with interstate commerce law and know ways of and carriers' rights thoroughly, and if I undertake to solve your transportation problems I know I will get results; C. U., 38 West 39th St., city, care Billingsworth.

TRAFFIC MAN, with fifteen years' experience handling warehousing, trucking and transportation matters, desires change. K 492 Times.

VALET, assistant steamer; English, five years last place; single; excellent references. G. W. H., care Mrs. Leary, 108 West 38th.

YOUNG college student would like work as stenographer server. For interview address J 63 Times.

YOUNG MAN familiar with the purchase and sale of securities seek, formerly with stock exchange firm, desires a position where he will be associated with a reliable firm; best of references furnished. K 488 Times.

YOUNG MAN, 28, employed as assistant, seeks responsible position with future; preferably manufacturing concern; industrial engineering, time study, methods, cost, general office position, stenography; willing to travel. K 406 Times.

SITUATIONS WANTED—Male.

YOUNG MAN, 21, excellent education, four years' experience banking, import, export, good correspondent, desires position with reliable concern; salary no object if good future; willing travel. J 718 Times Downtown.

YOUNG MAN, honest, reliable and obliging, wishes position in bank, brokerage or other business house where outdoor work is required; willing to start for salary. Address Street Ambitious, 161 Times.

YOUNG MAN (Spanish) wishes a position in any kind of clerical work; knows English, commercial correspondence and is bookkeeper. Would consider any offer. Address L. A. M., 148 W. 86th St.

YOUNG MAN, 21, Columbia, 20, possessing organizing ability, business acumen, knowledge of French, Spanish and statistics, experience and references, desires position. H 346 Times.

YOUNG MAN, high school graduate, three years' office experience, desires position meriting advancement; willing worker. J. Bagley, 871a Clinton Av., West Hoboken, N. J.

YOUNG MAN, 23, wishes position with growing record manufacturing concern; 4 years with Columbia factory as instructor and foreman. E. Rabice, 65 West 72d.

YOUNG MAN, 24, experienced in wholesale selling of foodstuffs, desires position in same; will assume responsible concern. B., 110 Powell St., Brooklyn.

YOUNG MAN, intelligent, desires position as assistant in office, knows bookkeeping, or general helper around place; references; willing and honest. J 720 Times Downtown.

YOUNG MEN (2), 23-24, wish position in foreign branch with future; no knowledge of foreign language; four years' clerical experience. C 176 Times.

YOUNG MAN, 20, industrious, intelligent, position broker's insurance office, commission, export or steamship company. Tel. Bayside 326-W.

YOUNG MAN, several years' business experience selling, buying, office routine, desires position with reliable firm. K 492 Times.

YOUNG MAN, college education (ex-officer), executive, experienced office manager, correspondent, secretary-stenographer, H., 1,000 76th St., Brooklyn.

YOUNG MAN desires connection with concern where hard work and attention to business gain advancement. H 197 Times.

YOUNG MAN, 22, four years' stenographic and retail sales experience; future, not salary, paramount. E 894 Times Downtown.

YOUNG MAN, ambitious, desires clerical position, understands office routine and correspondence. 808 Times Downtown.

YOUNG MAN, high school graduate, capable, desires position, clerical or stock; chance for promotion. K 910 Times Downtown.

YOUNG MAN, age 23, high school education; three years' clerical experience; costs, timekeeping, bookkeeping. J 54 Times.

YOUNG MAN, married, seeks position with waist concern, experienced in purchasing and contracting. Post Office "B", Box 2.

YOUNG MAN, 19, wants position with future, knowledge of stenography and typewriting; good references. K 966 Times Downtown.

YOUNG MAN (23), neat appearance, desires position for Saturdays only. K 907 Times Downtown.

YOUNG MAN, eight years in clothing line; references. K 923 Times Downtown.

YOUNG MAN, industrious, will try anything with advancement. K 928 Times Downtown.

YOUNG MAN, age 22, wishes position; willing worker. J 854 Times Downtown.

YOUNG MAN wishes a position as a grocery clerk; five years' experience. K 490 Times.

YOUNG MAN, 28, office experience, evening employment after 5. J 54 Times.

YOUNG MAN with selling experience desires good standing line. K 485 Times.

YOUNG MAN, 26, wishes clerical position evenings. H. Burke, 406 East 140th St.

Employment Agencies.

PORTERS, all kinds; help furnished, short notice, free to public places. Bailey Smith, 2,144 5th Av. Harlem 2587.

HELP WANTED—Female.

ADDRESSOGRAPH OPERATOR, experienced on graphotype; $20 to start, advancement. 196 Times.

ART SERVICE, INC., art service requires a beginner as attendant; half-days only; opportunity to learn practical advertising art; $8 weekly. C 197 Times.

ASSISTANT in office; general office work; experience not necessary. Call or write Gowperthwait & Sons, furniture and carpets, 180 Park Row.

ASSISTANT BOOKKEEPER, experienced, accurate at figures; opportunity for advancement; references. F H 1043 Times Harlem.

BILLING CLERK, typewriter, Christian firm. State experience and salary. W 201 Times.

BOOKKEEPER,

with knowledge of automobile trade; one who is conscientious and ambitious to develop into a position of responsibility; write, giving full details; salary to start $25 per week. W 182 Times Downtown.

BOOKKEEPER'S ASSISTANT,

with knowledge of stenography; excellent opportunity; state salary and experience. B. H., 376 Times.

BOOKKEEPER—One who has had experience in a printing office preferred. G. H., 318 Times.

BOOKKEEPER—Ladies' cloak house; must be experienced; knowledge of typewriting preferred. R. D., 231 Times.

CHAMBERMAID and waitress, experienced, white girl, Forest Hills Gardens, L. I.; personal reference required; $60 monthly. W 204 Times.

CLERICAL WORKERS.

Experienced card writer and list compiler; rapid, clear penmanship required; permanent.

McGraw-Hill, 10th Av. and 36th St.

CLERICAL WORKERS, good grammar, capable of figuring accurately, apply 12th floor, new building, Pictorial Review Co., 20th St. and 7th Av.

CLERKS AND TYPISTS WANTED.

METROPOLITAN LIFE INSURANCE COMPANY, ages 18 years or over and over; hours 9 to 4:30 o'clock; Saturdays 9 to 12 o'clock; luncheons served free; salary to start $12; abilities of clerks reviewed each six months; those of average ability should be receiving from $16 to $18 per week after the second review; the variation is due to difference in clerical work. Free classes conducted in Typewriting, Stenography and Comptometer Operating. Apply in person between 8 and 4:30 o'clock, Room 5000, Metropolitan Building, 1 Madison Av. (at 23d St.), New York.

CLERK

Young lady, in statistical department, large corporation; must be high school graduate and familiar with graphic charts; excellent chance for advancement; reply in own handwriting, stating age, experience and salary expected. W 121 Times.

CLERK, for front office of large hospital in Brooklyn; prefer woman of 25 years or older; not afraid of long hours; able to handle admission of patients and visitors; $70 per month, and meals. Box 144, 1,626 St. James Building.

CLERK and typist for card file and filling in letters; must be bright and neat; Christian house. Ninth floor, 432 4th Av.

COMPETENT white girl for general housework; no laundry; modern seven-room house; two adults; two to ten in family; electrical appliances; reference required; would extend home privileges to refined person. 14 minutes from Pennsylvania Station; $65 a month. Mrs. A. D. Lenahan, 804 Burns St., Forest Hills, L. I. Phone 0607S.

DEMONSTRATOR, CHANCE OF LIFETIME, for energetic women and girls; become workers or demonstrators of a popular machine for hand embroidering; no canvassing; we give full instructions; salary starts at once. Harvel Needlecraft Works, 620 5th Av., New York.

DESIGNER—Manufacturer of ribbon and silk novelties and flowers has opening for woman capable of designing fancy novelties of all kinds; experience not essential provided applicant is gifted with the ability to create and design; must be capable of taking boudoir ornaments, fancy bags, party bags, fancy boxes or any of the many novelty lines that can be made from ribbons and silks; wish can be carried out in small materials or may be done at our factory; a permanent connection offering exceptional opportunity; state salary expected; one possessing such talent. Box 175, 220 Canal St.

DESIGNER.

HIGH-CLASS DESIGNER ON POPULAR PRICED STYLE DRESSES; MUST BE THOROUGHLY EXPERIENCED; STEADY POSITION TO THE RIGHT PARTY. BRANDELMAN & ABEL, 1,522-37 FILBERT ST., PHILADELPHIA, PA.

DICTAPHONE OPERATOR.

A thoroughly competent operator to write for Henry Bone & Co.; spell and punctuate hours 9-5. State age, education, experience and salary desired to D. C. T., Box 85, Times Station "F," N. Y. C. Give telephone number.

DIRECTOR FOR PLAYGROUND.

Playground teacher to teach games and amuse, also discipline, 100 Jewish orphan children between the ages of 2 and 4. Apply 374 2d St., Brooklyn.

EXPERIENCED WOMAN AS ASSISTANT BUYER IN GLOVE DEPARTMENT. WRITE OR CALL IN PERSON, W. M. WHITNEY & CO., ALBANY, N. Y.

FILING—Permanent position for high-grade woman in connection with management of large professional office; must be well educated, refined, tactful and capable of assuming responsibility and using judgment; apply state training, experience, age and salary required. K 819, Times Downtown.

FILE CLERK for general correspondence in newspaper office. Call at West 34th St., Room 1005.

GIRL for general housework, no cooking or laundering; two in family; permanent position. Apply Elmhurst, 0-Co-Yes, Bay Shore, L. I., Tel. 202.

HELP WANTED—Female.

GIRL.

Young lady, 17 to 18 years of age, for clerical position in purchasing department of large organization; must be neat and intelligent; state age, nationality and salary desired to R. T. T., Box 40, Postal Station "F," N. Y. C. Give telephone number.

GIRL, experienced, white, to do plain cooking and downstairs work in Forest Hills Gardens, L. I.; personal reference required; $70 monthly. W 206 Times.

GIRLS to assist in filling in a large marine insurance office. Apply C. J. Ziegler, 2 South William St., New York City.

GIRL for sampling and circularizing; must have some knowledge of typewriting and filing. K 909 Times Downtown.

GIRL for office work. National Jewelers Board of Trade, 15 Maiden Lane.

GOVERNESS—French, speaking, take complete charge of two children, 7 and 9, attending school; assist with music; not over 30, tactful and cheerful; make appointment for personal interview. F. J., Brooks, 213 Montague St., Brooklyn. Main 4354.

HOUSEWORKER, refined, adaptable for little children's school; must prepare luncheon and make herself generally useful; reference; sleep in; one to two per month. Outdoor School, 746 Madison Av.

HOUSEWORKER (white), general, for small family living on Long Island. Call Newtown 3000.

HOUSEWORKER, general (white), three in family; references. Jenney, 325 Amsterdam Av.

LADY ASSISTANT, X-ray doctor's office; experience not essential; $20 to $30 monthly. D 240 Times.

LAUNDRESS—Upstairs maid private family, two adults and two children, 21st St., New York City; highest salary, good home; unquestionable reference required. Apply Capitol Theatre Building, 51st St.-Broadway, Suite 306, between 4 and 5 only.

MODELS, SIZE 18.

ATTRACTIVE YOUNG LADIES, SHOWROOM OF DRESS HOUSE; HIGHEST SALARY.

MAGE KANNER MILIUS,
387 MADISON AV.

MODEL, SIZE 16, EXPERIENCED; STEADY POSITION. SCHRANCK & FRANKEL, 145 WEST 30TH.

MODEL—Size 18, attractive young lady, high class dresses. M. & H. Rantner, 7 West 33d.

MOTHER'S HELPER—Experienced woman to take care of two children afternoons; best references; telephone for appointment. Stuyvesant 1618.

MULTIGRAPH OPERATOR, experienced; good position. Write A. L. P. Co., 29 East 20th.

NURSES, graduate, night supervisor and two general duty nurses. Apply by letter, giving telephone number, where possible. H. 274 Times.

NURSE'S helper, night duties, in hospital; $60 and maid; permanent. Call at once, 221 East 57th.

NURSE, girl, take care of child 17 months. Apply 86 Fort Washington Av., Apt. 6T.

NURSE, child 3 years; references. 41 West 53d. Apt. 3D. 9-1.

NURSERY GOVERNESS—Refined woman to take care of two children, ages 3 and 5; country, near Philadelphia; experience unnecessary. Call Friday between 1 and 2 o'clock, office of Douglas L. Elliman & Co., 12 East 49th St.

OFFICE ASSISTANT, experienced in grocery line preferred; give experience; salary to start $17. E. R., 541 Times Harlem.

SALESLADIES, neat, attractive young women, to represent large daily trade publication in circulation department, to call on garment manufacturers and jobbers; drawing account and commission. Call 31-4, Daily Garment News, 231 5th Av.

SALESLADY, steady position, no night or Sunday work; experienced required; good pay. Apply after 10 A. M. at Dean's Cake and Candy Shop, 629 5th Av., 50th St.

SALESLADIES, experience unnecessary, extra, $3.50 day. Weisbecker, 270 West 125th.

SALESLADY, experienced in bakery; advance according to sales. Cushman, 2,165 8th Av.

SALESWOMEN—Inexperienced women are earning $100 to $200 monthly selling the shares of well-known financial corporations; if you are between 27 and 40 years of age, good appearance, have acquired the work habit, and have good references, we offer you opportunity to earn $6,000 to $15,000 annually, commission basis. V 811 Times Downtown.

SALESWOMEN wanted; three ambitious women over 30 as traveling saleswomen to sell exploitation proposition for prevention of holes in hosiery; no experience necessary; inexperienced taught in few days; commission; all expenses guaranteed. Write Box 1,000, Times Downtown.

SECRETARY - STENOGRAPHER, capable, energetic, refined; college education preferred; nice surroundings; Christian concern; wide awake, pleasing personality absolutely essential. State salary, age, religious denomination and experience in replies. C 201 Times.

SECRETARIES, stenographic, high school graduates; good salaries. National Board Y. W. C. A., 600 Lexington Av.

SOPRANOS and contraltos, for Episcopal Church choir; solo and concert lessons. Apply St. Ann's Church, 121 Clinton Pl., Brooklyn. (One block from Borough Hall subway). Telephone Main 5681.

STENOGRAPHER-SECRETARY.

COSMOPOLITAN BOOK CORPORATION HAS AN OPENING FOR A COMPETENT STENOGRAPHER TO ACT AS SECRETARY TO THE ADVERTISING MANAGER; ESSENTIAL QUALIFICATIONS ARE A GOOD EDUCATION, PREFERABLY COLLEGE; COLLEGE TRAINING PREVIOUS EXPERIENCE IN THE ADVERTISING DEPARTMENT OF A BOOK PUBLISHING HOUSE. A CAPACITY FOR DETAIL AND AN INTEREST IN COPY-WRITING IN THIS POSITION PRESENTS AN UNUSUAL OPPORTUNITY. CAN YOU FILL IT ADEQUATELY? INTERNATIONAL MAGAZINE COMPANY, 119 WEST 40TH ST. (11TH FLOOR). MRS. HEUBACH.

STENOGRAPHER,

experienced and accurate in taking and transcribing notes; applicants with past experience in keeping statistical records will be given preference. Apply by letter, giving full particulars. Box 151, 1626 St. James Building.

STENOGRAPHER.

Girl, experienced stenographer, for Brooklyn shoe factory office; good position; must possess initiative and have ability to take care of part of correspondence; give telephone number in answer. F. A., Box 66, Long Island City.

STENOGRAPHER.

Middle Western Christian concern, closing sales office, Grand Central Palace, desires to place their efficient stenographer with good concern; $25-$25. T 940 Times.

STENOGRAPHER—EXPERIENCED GAPABLE OF PRODUCING VOLUME OF WELL TYPED LETTERS; NOT A SECRETARIAL POSITION; STATE EXPERIENCE AND SALARY. K 894 TIMES DOWNTOWN.

STENOGRAPHER, not under 25 years of age, to work in manufacturing office; accurate at figures and quick to grasp details; $25 a week to start. Write Stenographer, 310 East 42d St., 6th floor.

STENOGRAPHER required in New York branch casualty insurance company; opportunities for advancement; answer, stating experience, age and salary desired. K 911 Times Downtown.

STENOGRAPHER wanted; girl with some experience; large Christian corporation; good opportunity for advancement. Apply to Mr. Swahn, Room 2200, 2 Rector St.

STENOGRAPHER and bookkeeper wanted in Bronx law office; state education, religion, experience, age and salary desired. A 1226 Times Bronx.

STENOGRAPHER, moderate experience, willing to assist in office work; apply by letter only. West Side Savings Bank, 6th Av. and 9th St.

STENOGRAPHER, experienced, for large motor truck company, capable of taking charge of filing; state experiences, salary. W 209 Times.

STENOGRAPHER wanted; one with railroad experience preferred; salary $18. State age and experience. J 847 Times Downtown.

STENOGRAPHER and office assistant, competent, able to take care of details; state age, experience and salary expected. W 209 Times.

STENOGRAPHER, office experience, steady, willing, capable; state salary, references. C 108 Times.

STENOGRAPHER wanted, one with knowledge of bookkeeping. Rambler, Tire & Rubber Co., 10 West 23d.

STENOGRAPHER, with experience in architect's office; hours between 10 and 1. Delmos & Aldrich, 120 East 39th.

SWITCHBOARD OPERATOR—Commercial house downtown; steady and good position; in answering state qualifications and salary expected. E 928 Times Downtown.

TEACHER, competent, for small kindergarten and primary class in institution in Rockaway Park; hours 9 to 12, five days weekly. Write Mrs. J. L. Daniels, 86 Central Park West, New York City.

TELEPHONE OPERATOR, elderly woman, 3 days a week, evening work; must furnish highest references. Apply after 1 P. M. Roseland, Broadway and 51st St.

TYPIST

PERMANENT POSITION IN BRIGHT DAYLIGHT BROOKLYN OFFICE FOR NEAT YOUNG LADY, WITH BUILDING EXPERIENCE PREFERRED; SALARY $18 TO $20 TO START; HOURS 8:30 TO 5. BAY RIDGE, H 802 TIMES.

TYPIST, experienced and rapid, in downtown company; light office; machine at cost. Write salary, age, V 350 Times Downtown.

TYPIST, for addressing and filling in; hours 9 to 5:30; half day Saturday. Room 917, 105 East 22d.

TYPIST and switchboard operator; must have experience; salary to start $18. H 354 Times.

TYPIST-BOOKKEEPER, real estate office; state salary. J 1036 Times Harlem.

HELP WANTED—Female.

TYPIST.

Prominent advertising agency needs young woman as typist; must be intelligent and have initiative; hours 9 to 5; state age, experience, education, nationality and salary desired to R. T. T., Box 40, Postal Station "F," N. Y. C. Give telephone number.

WAITRESS-CHAMBERMAID, to sleep out; hours 12 to 8:30 P. M.; apartment; two in family; references required. Call 971 Park Av. before noon or phone Rhinelander 5764.

WOMEN.

A woman whose ambition is beyond her present place might find more congenial employment with us and at the same time double his income. We require a woman of strong personality and sound of mind, who would appreciate a life job with a fast growing concern where industry would be rewarded with commissions far above average earnings; experience not necessary. Apply Suite 1707-8-9 Bardag Building, 200 Broadway. Ask for Mr. Brittwoods.

WOMAN 22 to 40; high school or college graduate, possessing initiative and tact; educational work; position permanent; $1,000 guaranteed salary and bonus to start; splendid opportunity advance. M 897 Times.

WOMAN, literary, stenographer, advertising experience in charity culture; take complete charge of correspondence, office details, position as large as you make it. W 210 Times.

YOUNG LADY,

17-18 years of age, as filing clerk in purchasing department of large organization; must be neat and intelligent; state age, salary required and experience. S. H., 374 Times.

YOUNG LADY for office work by large manufacturing concern; previous experience not necessary but must write legible hand, accurate at figures; salary $14 to start. J 845 Times Downtown.

YOUNG LADIES, acquainted in offices and shops, to take orders on imported gloves; salary and commission; interview by appointment, Stuyvesant 2141, 32 Union Square, Room 904.

YOUNG LADIES wanted, refined talkers, good appearance; real estate; salary. Mr. Anthony, 8th floor, 1 Beekman St.

YOUNG LADY, good penman, quick at figures, in uptown office; congenial surroundings, excellent opportunity. W 198 Times.

Instruction.

EARN MORE MONEY.

Be a filing specialist. File clerks trained by us are first to get the good positions, because they bring their employers specialized knowledge of all up-to-date filing system, indexing and cataloging. That means increased office efficiency. You can enter a class now, in one month we'll prepare you, and then place you in a position. Write for catalog. Better still, come in and talk it over.

NATIONAL TRAINING SCHOOL FOR FILING,
125 West 42d St. Phone Bryant 6615.

SPANISH CLASS FORMING.

An evening Spanish class for beginners is now forming at Pace Institute. Instructors are experienced in teaching their own languages to English-speaking students. Write for descriptive folder. Pace & Pace, 30 Church St., New York.

Employment Agencies.

ELSIE DIEHL AGENCY.
1 BEEKMAN ST.
NO REGISTRATION FEE.

STENO., law, position downtown; $32.
STENO., wanted, legal dept., $30, uptown.
STENO., general assistant; $30.
STENO., position West New York; $30.
STENO., asst. bookkeeper, export; $30-$25.
STENO., bookkeeper; $30.
STENO., near South Ferry; $30.
STENO., detail, uptown; $28.
STENO., billing clerk; $30-$25.
STENO., several positions, uptown; $23-$20.
BOOKKEEPER-STENOGRAPHER; $25.
TYPIST, Wahl operator; $20.
TYPIST, copywork; $18-$15.
TYPIST, familiar bookkeeping, Brooklyn position; $20.
OFFICE ASSISTANTS; $20-$18.
OFFICE ASSISTANT, position Jersey City; $20.
TELEPHONE OPERATOR; $17.
POSITIONS obtained for competent stenographers, typists, bookkeepers, clerks, &c. Equitable Industrial Relations Service, Inc., Agency, 180 West 46th at Broadway. Bryant 8285.

JUPP AGENCY, 62 NASSAU.

Stenographers, law, $25-$22-$18; insurance, $22; commercial, $25; clerks, insurance, $80 monthly; addressograph operators, bookkeepers, billing operators.

BLANCHE REID EMPLOYMENT AGENCY.
154 Nassau St. Bookkeepers, $30; bookkeeper-stenographer, $25; stenographers, $30-$25; dictaphone operators.

GEORGE W. GREGER, 101 West 42d St.—Bookkeepers, typists, stenographers; Christian firms.

SECURITY EMPLOYMENT AGENCY,
31 EAST 42D ST.
OFFICE POSITIONS OPEN.

HELP WANTED—Male.

ACCOUNTANTS.

A LARGE DOWNTOWN BANK REQUIRES THE SERVICES OF THOROUGHLY EXPERIENCED ACCOUNTANTS BETWEEN THE AGES OF 25 AND 40 YEARS; EXPERIENCE IN BANK WORK NOT ESSENTIAL. EXCELLENT OPPORTUNITIES FOR ADVANCEMENT. ADDRESS
H. R. T., P. O. BOX 925,
CITY HALL STATION, NEW YORK CITY.

ACCOUNTANT, junior; position involves auditing of books in warehouses, in transit and produce in laboratory; checking bills on production and transportation; also reconciliation of goods against sale; man familiar with chemical products preferred. Call Wyeth Chemical Co., 17 Battery Place.

ACCOUNTANTS—Wanted at once by firm of public accountants, experienced senior assistants for permanent staff in New York; applicants must be graduates of recognized universities, having had a term of years' practical experience covering a term of years; state salary required and name of present employers. M 775 Times Downtown.

ACCOUNTANT, one qualified handle general book large corporation, make up balance sheet, profit and loss statement and intercompany analyses; in reply state age, experience, religion, nationality and salary expected. W 194 Times.

ACCOUNTANT, C. P. A., or a member of the American Institute, willing to locate permanently in Buffalo; in replying state age, class of work done, religion and salary expectations. K 913 Times Downtown.

ACCOUNTANTS—Seniors required; familiar with income tax work; no numbers necessary; apply; state previous experience, references, &c. Barrow, Wade, Guthrie & Co., 1,009 Finance Bldg., Philadelphia, Pa.

ADVERTISING SOLICITOR for annual report of large philanthropic institution; quick action, big commission. Room 932 Tribune Building.

ADVERTISING SOLICITORS, experienced, for high-grade advertising publication; liberal commission. X 2125 Times Annex.

AISLE MANAGER.

BEST & CO., FIFTH AVE. AT 35TH ST., REQUIRE A YOUNG MAN BETWEEN THE AGES OF TWENTY-FIVE AND FORTY, OF GOOD APPEARANCE, PLEASING PERSONALITY AND POSSESSING TACT; MUST HAVE HAD EXPERIENCE AS AISLE MANAGER IN HIGHEST GRADE STORE. APPLY PERSONNEL MANAGER.

AISLE MANAGER.

BEST & CO., FIFTH AVE. AT 35TH ST., REQUIRE A YOUNG MAN BETWEEN THE AGES OF 25 AND 40, OF GOOD APPEARANCE, PLEASING PERSONALITY, POSSESSING TACT; MUST HAVE HAD EXPERIENCE AS AISLE MANAGER IN HIGHEST GRADE STORE. APPLY PERSONAL MANAGER.

ARTIST, opportunity for beginner in advertising art studio; some knowledge of line, wash and color essential. C 186 Times.

ASSISTANT TO HEAD PACKER.

GIMBEL BROS., 33D ST. AND BROADWAY, REQUIRE A COMPETENT ASSISTANT FOR THEIR HEAD PACKER; MUST BE FAMILIAR WITH THE PACKING OF HOUSEFURNISHINGS OF GLASSWARE, CHINAWARE, &C.; THIS POSITION PRESENTS AN EXCEPTIONAL OPPORTUNITY. APPLY EMPLOYMENT OFFICE, 9TH FLOOR, BETWEEN 9 A. M. AND 5 P. M.

ASSISTANT TO STOCK CLERK WANTED FOR LARGE STORE; EXCELLENT OPPORTUNITY FOR YOUNG MAN. UNZ CO., 24 BROADWAY.

BANK MEN.

A LARGE DOWNTOWN BANK REQUIRES THE SERVICES OF SEVERAL EXPERIENCED CLERKS; COMPETENT ACTUAL EXPERIENCE IN THIS WORK NECESSARY; GOOD OPPORTUNITIES FOR ADVANCEMENT. ADDRESS
P. P. T., P. O. BOX 925,
CITY HALL STATION, NEW YORK CITY.

BILL CLERK, EXPERIENCED ON UNDERWOOD BILLING MACHINE; STATE REFERENCES, SALARY PREVIOUS EXPERIENCE. 170 TIMES.

BOOKKEEPER for club; hours 5:30 P. M. to 1 A. M.; meals furnished; congenial surroundings; state age, experience, salary. J 28 Times.

BOOKKEEPER, experienced in daily newspaper; good pay to the right man. Apply W 189 Times.

BOOKKEEPER who has worked on transfer books; Wall St. experience no qualification. V 861 Times Downtown.

BOOKKEEPER—One who has had experience in a printing office preferred. G. H., 318 Times.

BOOKKEEPER, with knowledge of stenography; excellent opportunity; state salary and experience. B. H., 376 Times.

BOOKKEEPER—Ladies' cloak house; must be experienced; knowledge of typewriting preferred. R. D., 231 Times.

BOOKKEEPER, for front office of large hospital in Brooklyn; prefer woman of 25 years or older; not afraid of long hours; able to handle admission of patients and visitors; $70 per month, and meals. Box 144, 1,626 St. James Building.

BOOKKEEPER and typist for card file and filling in letters; must be bright and neat; Christian house. Ninth floor, 432 4th Av.

BOOKKEEPER, experienced in cost accounting; to take care of books and cost records of manufacturing concern in New Rochelle; splendid opportunity. Address full particulars and salary expected to P. O. Box 1110, New Rochelle, N. Y.

BOOKKEEPER, EXPERIENCED, WELL RECOMMENDED, OVER 25 YEARS OF AGE; SALARY $35 A WEEK TO START. STATE AGE AND REFERENCES. W. 208 TIMES.

BOOKKEEPER wanted, export house, must be competent, experienced; applications to be considered must state experience in detail and salary wanted. W 626 Times Downtown.

BOOKKEEPER wanted, young man, Christian firm, competent to take care of office; state salary expected, experience and qualifications. Address F. & T., 21 Washington Place.

BOYS

for office work; school graduates; salary $12 to start, $13 after a few weeks of satisfactory service; age 14 to 16; half day Saturday; frequent opportunities for promotion to clerical and mechanical positions. Apply between 9 and 12 A. M., or by letter, Grand Central Palace, Lexington Av. and 46th St., New York City (12th floor), Public Telephone Department New York Telephone Co.

BOY, 14 TO 17 YEARS.

IN OFFICE OF A LARGE IMPORT AND MANUFACTURING HOUSE; SPLENDID OPPORTUNITY AND TRAINING; NO EXPERIENCE NECESSARY; STATE AGE, EDUCATION AND SALARY DESIRED. ADDRESS T. I. W., POST OFFICE BOX 780, CITY HALL STATION.

BOYS WANTED.

Metropolitan Life Insurance Co., over 16 years of age; good hours; salary to start, $12; opportunity for rapid advancement; luncheons served free. Apply in person, between 9 and 4:30 o'clock, Room 5005, Metropolitan Building, 1 Madison Av. (at 23d St.), New York City.

BOYS.

HOTEL PENNSYLVANIA require office and page boys. Apply to Mr. Smith, Employment Manager.

ENTRANCE ON 33D ST., BETWEEN 6TH AND 7TH AVS.

BOY, BRIGHT AND ENERGETIC, 17-18, FOR OFFICE, WITH OPPORTUNITY FOR ADVANCEMENT; STATE SALARY AND EXPERIENCE. RIEMANN-SEABURY CO., 15 UNION SQUARE WEST.

BOY over 16 in large retail organization, general office assistant, intelligent, wide awake; must be neat in appearance; splendid opportunity for advancement. See Mr. Rothschild, 34 floor, 1,372 Broadway.

BOYS—Wanted, several intelligent, neat-appearing boys by prominent insurance brokers; only those of neat appearance will be considered. Apply to March & McLennan, 90 Maiden Lane.

BOY, bright, neat and energetic, for general office work; good opportunity for advancement; state age, education and salary. W 182 Times.

BOY, over 16, for errands and make himself generally useful around office; $12 weekly. Christian firm. Rand McNally & Co., 42 East 22d.

BOY, bright, 15, to start at bottom in broker's office and work his way up; references; write particulars, salary expected. J 845 Times Downtown.

BOY in printing department of downtown insurance company; no experience necessary; write age, salary. V 858 Times Downtown.

BOY for office, must be public school graduate; steady position, good chance for advancement. Apply 9 A. M., Room 304, 17 West 42d St.

BOY wanted by cotton goods broker; good opportunity for advancement; experience not necessary. E 888 Times Downtown.

BOY wanted, intelligent, who has just graduated from high school, to learn office; state age. K 2180 Times Annex.

BOY, bright; good opportunity in marine insurance office; rapid advancement while learning the business. Call 72 Beaver St.

BOY, errand; steady work, with chance for advancement for bright boy; $10 week. Daily Garment News, 231 5th Av.

BO

TROOPER AND UNIONIST DIE IN PISTOL DUEL

Organizer Said to Have First Fired on West Virginia State Policeman.

WILLIAMSON, W. Va., Nov. 18.—Private Ernest L. Rippley of the State Police and William Hatfield, said to be a union organizer, killed each other in a pistol fight at Sands, twenty-five miles east of here, tonight, according to reports received by Captain Brockus, commander of the troopers on duty in the Mingo coal strike zone.

The trooper met Hatfield on the railroad tracks at Sands, and, according to reports of Captain Brookus, the latter drew a pistol and ordered Rippley to hold up his hands. When the trooper complied, the report said, Hatfield started shooting. Rippley returned the fire, and in the exchange both were killed.

CHARLESTON, W. Va., Nov. 18.—State troopers were sent into the strike zone several weeks ago to relieve United States soldiers, who were withdrawn. The Federal troops were called into the region by Governor John J. Cornwell, after numerous shooting affrays and disorders had occurred. While the regular army soldiers were in the field the situation was quiet, but since their departure a number of attacks have been made on coal properties.

EXPLAINS HAZING STATUS.

Admiral Scales Says Offenses Are Trivial, but Do Harm.

ANNAPOLIS, Md., Nov. 13.—"Hazing is not nearly as serious at the Naval Academy as it has been represented to be." Rear Admiral A. H. Scales, Superintendent, told a number of newspaper correspondents this afternoon.

Most of the hazing, he said, could well be called trivial offenses in themselves, but when they were practiced in a small way by a large number of midshipmen the composite hazing had an effect that the average youth could not stand.

"Since Oct. 1 three midshipmen have offered their resignation, unquestionably on account of hazing," he asserted. "One admitted that he had been hazed after I had questioned him closely, as the result of information which came to me from the outside."

Administration authorities today entered flat denial to reports to the effect that the order providing for the segregation of the "plebes" from the upper class midshipmen, to prevent hazing, had in any way been modified and also the story to the effect that sixty or more of the students would be denied the privilege of attending the Army-Navy football game at the Polo Grounds, New York, on Nov. 27 because of hazing incidents, and particularly the part alleged to have been played by them in the uprising wherein a large quantity of crockery was destroyed.

The Civil Service.

United States.

The commission announces for Dec. 8 an examination for assistant in animal husbandry, male, 21 to 45 years of age, in the Bureau of Animal Industry, Department of Agriculture, for duty at Beltsville, Md., at $1,500 a year. Appointees may be allowed the increase granted by Congress of $20 a month. Competitors will be examined in: Practical questions, 50; education and experience, 50. Applicants must have completed at least the first eight grades of common school, or have equivalent education, and have had at least two years' practical experience in some branch of livestock production. Additional credit will be given under the second subject for attendance at an agricultural college. Age limits do not apply to persons entitled to preference because of military or naval service. Classified employes who have reached the retirement age and have served fifteen years are entitled to retirement with an annuity.

U. S. SUPREME COURT.

Special to The New York Times.

WASHINGTON, Nov. 18.—In the Federal Supreme Court today H. E. Lippincott of New York City was admitted to practice, and these records were made:

104—Economy Light and Power Co., appit., v. the U. S.—Passed, per stipulation.

105—E. Bernhardt et al., piffs., v. L. Perry—Dismissed with costs.

97—The Thames Towboat Co., appit., v. the schooner Percy McDonald, her tackle, &c. A. D. Cumming, claimant—Argued.

98—The City of Newport, appit., v. H. Heckerman et al., &c.—Submitted for appit. No appearance for appellees.

99—J. A. Ownbey, piff., v. J. P. Morgan et al., execs., &c.—Argued.

101—The Coca-Cola Co., petr., v. the Koke Co. of America et al.—Argument commenced for petr.

Adjourned until tomorrow.

Call for Nov. 19: Nos. 101, 103, 105, 106, 107, 110, 111, 112, 113 and 114.

LEGAL ADVERTISEMENTS.

UNITED STATES DISTRICT COURT, Southern District of New York.—In the matter of 47 EAST 61ST STREET CO., INC., Bankrupt.—No 27,857.—To the creditors of the above named bankrupt:

PLEASE TAKE NOTICE that Percival Wilde, the Trustee herein, has filed with me his petition setting forth an offer of $2,500, made by Alfred Hawes, to purchase all the assets of the bankrupt estate, consisting of both real and personal property of every kind and nature and describing, and praying that a special meeting be called for the purpose of considering and acting upon such offer, or any other offer or proposals relative to the sale of the bankrupt's property.

PLEASE TAKE FURTHER NOTICE that a special meeting of creditors to consider and pass upon the said petition, and to transact such other business as may properly come before said meeting, will be held at the office of Harold F. Coffin, Referee in Bankruptcy, 82 Beaver Street, New York City, on Nov. 30, 1920, at 10:45 A. M.

HAROLD F. COFFIN, Referee in Bankruptcy, 82 Beaver St., N. Y. C.

ZALKIN & COHEN, Attorneys for Trustee, 49 Chambers St., N. Y. C.

PUBLIC NOTICES.

TRADE MARK REGISTRATION NOTICE.

TAKE NOTICE:

The Secretary of State of the State of New York did on the 13th day of November, 1920, issue Certificates of Registration of Trade Marks in, for, and as to the following:

SHELL,
WHITE SPOT,
DUMB JACK,

to the M M Importing Co., whose principal place of business is at 6 East 45th Street, in the Borough of Manhattan, City, County, and State of New York.

This publication is made pursuant to the provisions of the General Business Law, Paragraph 367, Laws of 1909, Chapter 25, being Chapter XX, of the Consolidated Laws.

M M IMPORTING CO.

Dated Nov. 15th, 1920.

TRADE MARK REGISTERED NOTICE.

State of New York, Office of the Secretary of State, ss.—It is hereby certified that the trade mark "Shell Brian" of M. M. Importing Co. was this day placed on file in this office. The principal place of business of said company is located at 6 East Forty-fifth Street, in the Borough of Manhattan, City, County and State of New York.

Witness my hand and seal of office of the Secretary of State at the City of Albany, this first day of November, one thousand nine hundred and twenty.

(Seal.) C. W. TAFT.

SHERIFF'S SALES.

SHERIFF'S SALE OF FLOUR.

Pursuant to an order of the Supreme Court, New York County, dated November 15, 1920, I, JAMES F. DONNELLY, will expose to sale at public vendue on November 20, 1920, at 11 o'clock in the forenoon at the warehouse of the M. G. Trucking Co., 138th Street and Mott Avenue, Bronx, New York City, 800 bags Pan-Co Low Grade Flour, made of Spring Wheat, by Barber Milling Company of Minneapolis, Minnesota, packed in 140 lb. jute bags.

Dated, Bronx County, November 16, 1920.

JOSEPH F. McCARTHY,
Deputy Sheriff.
JAMES F. DONNELLY,
Sheriff.

BANKRUPTCY SALES.

UNITED STATES DISTRICT COURT, Southern District of New York.—In Bankruptcy—In the matter of NEWTON ARMS CORPORATION—Charles Shongood, U. S. Auctioneer for the Southern District of New York in Bankruptcy, sells on 20th November, 1920, at 10:30 A. M., at No. 229 Fortieth Street, Borough of Brooklyn, City of New York, by order of Hon. Harold F. Coffin, referee, assets of the above-named bankrupt, consisting of the entire plant, machinery and equipment, fixtures, and all personal property of Newton Arms Corporation, together with the good-will of the business, and any and all right, title and interest of the Trustee in Bankruptcy and of the bankrupt in and to the trade name of Newton Arms Corporation. The property to be sold includes milling cutters, dies, jigs, fixtures, leading and gun making tools, about half a million copper bullet jackets .25 cal., .30 cal., .256 cal., .256 cal. hard-nosed, scrap lead, gun parts, metal tables, polishing wheels, gun barrels, cartridges, bullet cartons, trigger guards, magazine box glove plates, finished receivers, gun barrels, finished and partly finished, and a large quantity of miscellaneous gun parts, electric motors, lighting fixtures, wiring and other property. The Newton gun manufactured by this corporation is reputed to be the most powerful and accurate sporting arm available.

For further information apply to the undersigned.

JESSE WATSON,
Trustee in Bankruptcy,
27 William Street, New York City.

YANKAUER & DAVIDSON, Attorneys for Trustee, 381 Broadway, New York City.

IN THE DISTRICT COURT OF THE United States for the Southern District of New York.—In Bankruptcy.—In the matter of HAMILTON DAIRY CO., Bankrupt.—Chas. Shongood, U. S. Auctioneer for the Southern District of New York in bankruptcy, sells Friday, December 3, 1920, by order of the Court, at 10:30 A. M., at 76 Greene Street, Borough of Manhattan, assets of the above bankrupt, consisting of the Trustee's right, title and interest in and to a certain contract entered into between the Hamilton Dairy Co. and the Clover Farms, Inc., for the purchase of certain Creamery and machinery therein contained balance due $3,600. Plant situated in a most desirable location of Jackonsburg, Herkimer County, N. Y. Further information may be had at the office of the Attorneys.

ARTHUR Y. DALZIEL, Trustee.

ZALKIN & COHEN, Attorneys for Trustee, 49 Chambers Street, New York.

IN THE DISTRICT COURT OF THE United States for the Southern District of New York.—In Bankruptcy.—In the matter of ACKERMAN MANUFACTURING & EXPORT CORPORATION, Bankrupt.—Chas. Shongood, U. S. Auctioneer for the Southern District of New York in Bankrupcy, sells this day, Friday, November 19, 1920, by order of the Court, at 10:30 A. M., at Peck Slip, Borough of Manhattan, assets of the above bankrupt, consisting of chemicals, cartons and boxes, office furniture, fixtures, typewriters, &c.

IRVING L. ERNST, Receiver,
170 Broadway.

PETER B. OLNEY, Referee in Bankruptcy, 66 William Street, New York.

Above sale adjourned until Friday, Nov. 26, same time and place.

IN THE DISTRICT COURT OF THE United States for the Southern District of New York.—In Bankruptcy.—In the matter of NATHAN GREENFIELD & CO., Bankrupt.—Chas. Shongood, U. S. Auctioneer for the Southern District of New York in bankruptcy, sells Wednesday, November 24, 1920, by order of the Court, at 2:00 P. M., at 76 Madison Avenue, Borough of Manhattan, assets of the above bankrupt, consisting of dresses, fixtures, etc.

MAX REICH, Receiver.

BONDY & SCHLOSS, Attorneys for Receiver, 276 Fifth Avenue, New York.

IN THE DISTRICT COURT OF THE United States for the Southern District of New York.—In Bankruptcy.—In the matter of COHEN & CHERNY, Bankrupt.—Chas. Shongood, U. S. Auctioneer for the Southern District of New York in Bankruptcy, sells this day, Friday, Nov. 19, 1920, by order of the Court, at 10:30 A. M., at 58 Greene Street, Borough of Manhattan, assets of the above bankrupt, consisting of furs, skins, desks, chairs, fixtures, &c.

WILLIAM A. YOUNG, Ancillary Receiver.

COHEN, ROSENTHAL & SHAPIRO, Attorneys for Ancillary Receiver, 31 Union Square, New York.

IN THE DISTRICT COURT OF THE United States for the Southern District of New York.—In Bankruptcy.—In the matter of COUTROULOS PAXINOS, Bankrupt.—Chas. Shongood, U. S. Auctioneer for the Southern District of New York in bankruptcy, sells Friday, November 26, 1920, by order of the Court, at 10:30 A. M., at 71 Roosevelt Street, Borough of Manhattan, assets of the above bankrupt, consisting of candies and cigars, fixtures, etc.

ARTHUR Y. DALZIEL, Receiver.

ISIDORE NEUWIRTH, Attorney for Receiver, 2 Rector St., New York.

Army Orders and Assignments.

Special to The New York Times.

WASHINGTON, Nov. 18.—The War Department published the following orders today:

Infantry.

Curtis, Col. L. A.; Taulbee, Maj. M. K.; Van Natter, Capt. F. M., retired.

Blaisland, Lt.Col. H. D., to 46th, Douglas, Ariz.

Hatle, Maj. J. C., to 58th, Camp Lewis.

Carberry, Maj. J. E., to 39th, Camp Lewis.

Sawkins, Capt. A. E.; Hilton, Capt. R. C.; Logan, Capt. F. McI.; Young, Capt. J. E.; Glasgow, Capt. L. B., to 29th, Camp Benning.

Barbrey, Capt. J. O.; Thompson, 1st Lt. I. G., hon. discharged.

Bond, 1st Lt. C. C., to 50th, Camp Lewis.

Quartermaster Corps.

Baker, Maj. E. D., to Ft. Sheridan as Prop. Aud., 6th Area.

Briggs, Maj. E. W., hon. discharged.

Greene, Capt. C. H., to Langley Field as Const. Qm.

Wharton, Capt. I. J., to Camp Dix as Asst. to Qm., relieving Capt. F. H. Mallory, who will proceed to Boston, as Asst. to 1st Corps Area Qm.

Rhodes, 1st Lt. J. M., to Boiling Field as Qm.

Medical Corps.

Vaughan, Maj. W. W., to Rockwell Field.

Greenwell, Maj. A. W., to Ft. Thomas.

Myll, Maj. N. A., to Aberdeen Proving Ground, Md.

Bulis, Capt. M. S. Ambrose, Capt. W. H.; Nutter, 1st Lt. W. L.; Christian, 1st Lt. J. T., hon. discharged.

Coast Artillery Corps.

Doney, Capt. C. S., assume command of the mine planter General J. Franklin Bell.

Kessey, Capt. R. J., and Davis, 1st Lt. R. H., hon. discharged.

Moore, 1st Lt. R. R., to Camp Jackson.

Bomar, 1st Lt. E. C., assume command of the cable ship Joseph Henry.

Hall, 1st Lt. W. M., report to cmdg. offr., Coast Def., Eastern N. Y., Ft. Totten.

Signal Corps.

Dunn, Maj. H., and Munson, Capt. H. H., hon. discharged.

Ferrand, 1st Lt. E. S., to South Brooklyn, N. Y., as offr. in charge of Sig. Corps, Gen. Sup. Depot.

Air Service.

Lazar, Capt. E., to Buffalo, Mat. Disp. and Mills, Capt. B. H., hon. discharged.

Johnston, 1st Lt. W. P., to Langley Field.

Ordnance Department.

Gaugler, Maj. R. H., to Camp Benning as Camp Ord. Offr.

Whitney, 1st Lt. C. E., to Toledo.

Field Artillery.

Donaldson, Maj. R. F., and Mahin, Capt. H. C., hon. discharged.

Sanitary Corps.

Obear, Capt. G. B., and Dagit, 1st Lt. F. A., hon. discharged.

Miscellaneous.

Jenkins, Col. J. M., Cav., to 11th, Presidio of Monterey, and take command of that regt.

Arnold, Maj. A. C., Judge Adv., to Baltimore as Asst. Jd. Corps Area Judge Adv.

Cochran, Maj. C. W., Engrs.; Prange, Capt. C. E.; Dent, Corps.; Field, Capt. P. T., U. S. A.; Patton, 1st Lt. J. M., Chem. Warf. Serv., hon. discharged.

Conant, 1st Lt. E. C., Vet. Corps, report to Cmdg. Offr., Presidio, San. Fran., for duty.

Resignations.

Freels, Capt. A. McD., M. C.

Karcher, 1st Lt. L. D., F. A.

O'Neill, 1st Lt. J. A., Inf.

Leaves.

Taylor, Lt. Col. W. R., Cav., 15 days.

Norton, Maj. C. R., Cav., 1 mo.

Atwell, 1st Lt. R. N., Cav., 15 days.

Bundy, Maj. Gen. Omar, U. S. A., 2 mos.

Whitley, Maj. F. L., Inf., 1 mo.

Campbell, Maj. B. R., Inf., 10 days.

Wogan, Capt. J. B., F. A., 1 mo.

Condren, 1st Lt. G. D., Inf., 10 days.

Coast Guard Orders.

Special to The New York Times.

WASHINGTON, Nov. 18.—These Coast Guard orders have been gazetted:

Pine, Lt. Cmdr. J., to command the Manhattan.

Gorman, Lt. Cmdr. F. J., to office of Div. Cmdr., East. Div.

Heiner, Lt. J. N., to insp. duty Gen. Elec. Co., Schenectady, N. Y.

Naval Orders.

Special to The New York Times.

WASHINGTON, Nov. 18.—The Bureau of Navigation published the following orders:

Lyon, Capt. F., to command the New Hampshire, reporting January 1, Dec. 1.

MacArthur, Capt. A., Jr., to command the Minnesota.

Allen, Cmdr. E. G., to Nav. Oper., Navy Dept., Washington.

Bruce, Cmdr. B., to the California and on board as Engr. Off. when commissioned.

Bemis, Lt. Cmdr. H. M., to command Sub. Div. 8.

Cooper, Lt. Cmdr. H. G., to Bureau Eng., Navy Dept.

Goldersma, Lt. Cmdr. R. D., to Nav. Sta., Guam.

Anderson, Lt. H. W., to Nav. Air Sta., Pensacola.

Golden, Lt. W. E., to Nav. Train. Sta., San Pedro.

Jacobson, Lt. C. L., to the Connecticut.

Park, Lt. P. H., to the S-2.

Becker, Lt. F. H., to Nav. Avia. Train. det., Carlstrom Field, Fla.

MacDonald, Lt. J., to Navy Recr. Stat., Newark, N. J.

THE WEATHER.

WASHINGTON, Nov. 18.—The Atlantic Coast storm has moved rapidly northeastward and its centre has passed beyond the field of observation. The centre of the Pacific Coast storm remains off the north coast and rains continue generally in the Pacific States, except South California and over the north plateau region. There has been a general rise in temperature throughout the Gulf States, the great central valleys and the plains States, and moderate temperatures continue in Far West districts and throughout the East.

There were frosts, however, this morning as far south as Central Florida.

The outlook is for fair weather and rising temperature generally east of the Mississippi River during Friday and Saturday.

FORECAST FOR TODAY AND SATURDAY.

Northern New England—Partly cloudy weather and moderate temperature Friday and Saturday.

Southern New England—Generally fair weather and moderate temperature Friday and Saturday.

Eastern New York and New Jersey—Generally fair weather and rising temperature Friday and Saturday.

Western New York—Fair and warmer Friday and Saturday.

The temperature record for the twenty-four hours ended at 11 P. M., taken from the thermometer at the local office of the United States Weather Bureau, is as follows:

1920.	1919.		1920.	1919.
8 A. M.	39	43	4 P. M.	50	57
6 A. M.	39	41	6 P. M.	45	54
9 A. M.	44	44	9 P. M.	44	49
12 M.	51	53	11 P. M.	40	49

This thermometer is 414 feet above the street level. The average temperature yesterday was 46; for the corresponding date last year it was 48; average on the corresponding date for the last thirty-three years, 45.

The temperature at 8 A. M. yesterday was 42; at 8 P. M. it was 44. Maximum temperature, 52 degrees at 2:15 P. M.; minimum, 39 degrees at 3 A. M. Humidity, 65 per cent. at 8 A. M.; 58 per cent. at 8 P. M.

The barometer at 8 A. M. yesterday registered 30.21 inches; at 8 P. M. it stood at 30.21 inches.

Weather in Grain and Cotton States.

Special to The New York Times.

WASHINGTON, Nov. 18.—Forecast:

N. C., S. C., Ga., extreme N. W. Fla., Ala., Miss., Tenn. and Ky.—Fair Fri. and Sat.; rising temp.

Fla.—Fair Fri. and Sat.; warmer in n.

Ohio—Fair and warmer Fri. and Sat.

Ind.—Fair and warmer Fri. Sat., fair, with moderate temp.

Lower Mich.—Fair Fri.; warmer in s. e. Sat., probably fair, with moderate temp.

Upper Mich.—Cloudy and moderate temp Fri. and Sat.

Ill.—Fair, warmer Fri. Sat., fair; continued mild temp.

Mo.—Fair; continued mild temp. Fri. and Sat.

Wis.—Fair Fri. and Sat.; warmer.

Minn.—Fair s., unsettled n. Fri. and Sat.; moderate temp.

N. Dak.—Partly cloudy Fri. and Sat.; not much change in temp.

S. Dak., Neb. and Kan.—Fair Fri. and Sat.; continued mild temp.

Mont.—Cloudy Fri. and Sat., probably rain in w.; not much change in temp.

Wyo.—Partly cloudy Fri. and Sat., probably rain in n. w.; not much change in temp.

Fire Record.

A. M.		Loss.
12:10	160 W. 57 St.; Edward Loomis	Slight
1:20	Brook Av. & 138 St. (subway station); Interborough R. T. Co.	Not given
2:50	140 St. & Greenwich Av. (auto); U. S. A.	Not given
6:00	207 W. 138 St.; Mary Burke	Not given
7:45	2,085 Lexington Av.	Not given
9:30	136 Sullivan St.; Monterosare	Slight
9:50	1,075 Home St.; Louis Stein	Slight
10:00	263 Stanton St.; Sig. Tierzban	Slight
10:25	456 Riverside Drive; Harry Clott	Not given
11:00	138 St. & Brown Pl.; P. S. 9	Not given
11:25	252 Columbus Av.	Not given
P. M.		
12:20	Mulberry & Bayard Sts.; P. S. 23	Slight
1:20	332 Greenwich St.; Mary Murphy	Slight
1:35	530 E. 134 St.; Jos. Sterner	Not given
2:45	152 W. 128 St.; Thomas Manion	Slight
5:10	2,523 B'way; Thomas Healey & Co.	Slight
5:30	101 Madison St.	Not given
6:00	267 Washington St.; Stephen Smith Co.	Slight
7:15	224 E. 77 St.	Not given
9:31	119 W. 25 St.; Leading Waist Co.	Not given
8:58	153 Crosby St.; Excellent Hat Co.	Not given

Estates Appraised.

GENER, AUGUSTA (Jan. 23)—Total assets, $134,365; net estate, $114,480—real estate, $121,141; cash, $9,753; personal; $1,100; interest in estate, Stuttgart, $1,986. Her children, Charles A. of 345 West 46th St. and Martha G. Gray of 42 West 35th St., receive $55,990 each; son-in-law, Robert L. Gray of 42 West 35th St., receives $2,500.

WALTER, ROSE J. (Intestate Oct. 6, 1919)—Total assets, $238,987; net estate, $225,782—cash, $90,915; personal, $6,588; stocks and bonds, $141,514. Her father, Meritz Walter of 562 Mission St., San Francisco, receives the estate.

WIENER, LEVI (July 5, 1919)—Total assets, $73,192; net estate, $67,350—cash, $3,490; personal, $6,629; stocks and bonds, $61,072. His wife, Diana of 141 Mayfield Av., New Rochelle, receives $58,859; daughters, Mabel A. W. Stern, New Rochelle, and Irene B. Wiener, New Rochelle, $1,000 and $6,000 respectively, and son, Walter S. of Greensboro, N. C., $1,000.

SHIPPING AND MAILS

THE TIDES.

	Sandy Hook. A. M.	Sandy Hook. P. M.	Governors Island. A. M.	Governors Island. P. M.	Hell Gate. A. M.	Hell Gate. P. M.
High water	1:26	1:32	2:07	1:50	3:27	3:43
Low water	7:42	8:00	8:38	8:39	10:15	10:19

THE SUN.

	Rises. A. M.	Sets. P. M.
	6:37	4:35

Incoming Steamships.

ARRIVED YESTERDAY.

Steamer.	From.	Sailed.
Renaico	Iquique	Oct. 22
Mohican	Porto Plata	Nov. 1
Kebuku	Tuxpan	Nov. 9
James McGee	Tuxpam	Nov. 3
Henry T. Scott	Antofagasta	Sept. 13
Nordlys	Rosario	Oct. 12
Lysefjord	La Guayra	Oct. 7
Nora	Port Lobos	Nov. 8
Katahdin	Antigua	Oct. 30
Shortville	Cristobal	Nov. 3
Vasari	Rio Janeiro	Oct. 30

DUE TODAY.

Steamer.	From.	Sailed.
Carmania	Liverpool	Nov. 6
Touraine	Havre	Nov. 6
Roman Prince	Havre	Nov. 2
Steel Engineer	Marseilles	Oct. 30
F. de Epalza	Barcelona	Oct. 30

DUE TODAY.

Steamer.	From.	Sailed.
Tidewater	Havre	Nov. 1
Manhattan	London	Nov. 4
Bardic	London	Nov. 7

DUE TOMORROW

Steamer.	From.	Sailed.
Aquitania	Southampton	Nov. 13
Bovic	Manchester	Nov. 7
Birmingham City	Port Said	Oct. 29
Wanjoan	Glasgow	Nov. 6
Panhandle State	London	Nov. 6

DUE SUNDAY.

Steamer.	From.	Sailed.
Caronia	London	Nov. 10
Teloe	Colon	Nov. 14

DUE MONDAY.

Steamer.	From.	Sailed.
Ryndam	Rotterdam	Nov. 11
Savoie	Havre	Nov. 13
Fort Hamilton	Hamilton	Nov. 20

Outgoing Steamships Carrying Mail.

SAIL TODAY.

Steamer. Destination.	Mails Close	Vessels Sail.	Carries Mail For
Bergenafjord, Bergen	10:30 A.M.	2:00 P.M.	Norway, Sweden, Denmark
Tungus, Turks Island	12:00 M.	3:00 P.M.	Santo Domingo.
Arabian Prince, Buenos Aires	8:30 A.M.	11:00 A.M.	Argentina, Uruguay.

SAIL TOMORROW.

Baltic, Liverpool	8:00 A.M.	12:00 M.	Europe, Africa, West Asia.
America, Genoa	8:30 A.M.	12:00 M.	Italy.
New Rochelle, Danzig	8:00 A.M.	12:00 M.	Havre, Poland.
Italia, Gibraltar	9:00 A.M.	12:00 M.	Italy, Greece.
F. J. Luckenbach, Rotterdam	11:00 A.M.	2:00 P.M.	Germany, Austria.
Borga, Hamburg	12:00 M.	3:00 P.M.	Austria, Hungary, Germany.
Arabian Prince, Capetown	12:00 M.	3:00 P.M.	South and East Africa.
Frame Maru, Buenos Aires	8:00 A.M.	11:00 A.M.	Argentina, Uruguay.
Ulua, Limon	7:00 A.M.	10:00 A.M.	Cuba, Central America.
Benevente, St. Lucia	8:00 A.M.	11:00 A.M.	West Indies, Brazil.
Mexico, Havana	8:30 A.M.	11:00 A.M.	Cuba.
Coamo, San Juan	8:30 A.M.	12:00 M.	Porto Rico.
Algonquin, Turks Isl'd	9:30 A.M.	12:00 M.	Santo Domingo.
Korona, St. Thomas	12:00 M.	3:00 P.M.	West Indies, British Guiana.

Other Outgoing Steamships.

Steamer & Destination.	Time of Sailing. Date.	Hour.
Luxpalma, Marseilles	Nov. 20	3:00 P.M.
Florinda, Cadiz	Nov. 20	12:00 M.
Cornwall, Auckland	Nov. 20	12:00 M.
Eardic, London	Nov. 20	10:00 A.M.
Eglantier, Antwerp	Nov. 20	12:00 M.
Galahad, Glasgow	Nov. 20	10:00 A.M.
Port Bowen, London	Nov. 20	11:00 A.M.
Tongrier, Havre	Nov. 20	12:00 M.
Thorden, Bergen	Nov. 20	10:00 A.M.
Polybius, Rotterdam	Nov. 23	12:00 M.
Antinous, Piraeus	Nov. 23	12:00 M.
Hyacinthus, Buenos Aires	Nov. 20	12:00 M.
Memorithus, Bordeaux	Nov. 20	11:00 A.M.
Ripon, Gothenburg	Nov. 20	12:00 M.

Foreign Ports—Arrivals and Departures.

ARRIVED.

Steamer.	At.	Date.
Brescia	Spezia	Nov. 5
Mount Vernon Bridge	Stockholm	Nov. 6
Ariadne Alexandra	Lisbon	Nov. 8
Brahehelm	Gothenburg	Nov. 10
Plow City	Gothenburg	Nov. 11
Comanche	Gothenburg	Nov. 10
Marengo	Antwerp	Nov. 14
Samuki Mark	Madras	Nov. 14

SAILED.

Steamer.	From.	Date.
Gothland	Neufahrwass'r	Nov. 8
Vanada	Lisbon	Nov. 8
Sturehoim	Stockholm	Nov. 8
Strombolf	Genoa	Nov. 10
Hedervary	Leghorn	Nov. 11
Manis	Genoa	Nov. 10
Mexico	Copenhagen	Nov. 12
Idaho	Hull	Nov. 16
Echo	Liverpool	Nov. 17

PASSED.

SS Pesaro, New York for Naples, passed Gibraltar.

Transpacific Mails.

Connecting mails close at G. P. O. and City Hall Stations at 6 P. M. as follows:

Hawaii, via San Francisco.....Wilhelmina.....Nov. 19

Japan, Korea, China, Siberia, Siam, French Indochina, Netherlands East Indies and Philippine Islands, via Vancouver and Victoria, B. C.....Montcalm.....Nov. 22

OLYMPIC

LARGEST BRITISH STEAMER

LONDON PARIS Nov. 27—Dec. 29—Jan. 26

Cuisine Unsurpassed. Spacious Staterooms. Suites de Luxe.

☆ WHITE STAR LINE ☆

New York—Cherbourg—Southampton

OLYMPIC ..11 A. M. Nov. 27 Dec. 29 Jan. 26 | ADRIATIC ..12 Noon Dec. 15 Feb. 9 Mar. 9

New York—Liverpool | New York—Azores—Gibraltar Naples—Genoa

Baltic .....12 Noon Nov. 20 Dec. 24 Jan. 22 | Canopic .....3 P. M. Dec. 28 Feb. 19

Cedric .....12 Noon ..... Feb. 5 | Cretic .....3 P. M. Jan. 5 Mar. 1

Celtic .....12 Noon Dec. 11 Jan. 15 Feb. 26

AMERICAN LINE

New York—Cherbourg—Southampton | New York—Hamburg Direct Service

*Kroonland .12 Noon Nov. 27 Jan. 1 Feb. 5

*Lapland ...12 Noon Dec. 4 Jan. 8 Feb. 12

*Finland ...12 Noon Dec. 11 Jan. 15 Feb. 19

*Zeeland ...12 Noon Dec. 18 Jan. 22 Feb. 26

*Red Star Line steamers on route Antwerp

MANCHURIA 12 Noon Dec. 2 Jan. 13 Feb. 24

MONGOLIA.12 Noon Dec. 16 Jan. 27 Mar. 10

RED STAR LINE

New York—Cherbourg—Southampton—Antwerp

Kroonland .12 Noon Nov. 27 Jan. 1 Feb. 5

Lapland ...12 Noon Dec. 4 Jan. 8 Feb. 12

Finland ...12 Noon Dec. 11 Jan. 15 Feb. 19

Zeeland ...12 Noon Dec. 18 Jan. 22 Feb. 26

New York—Danzig—via Hamburg

†Gothland .....12 Noon Dec. 1 Jan. 6

†Third Class Passengers Only.

8 IDEAL WINTER CRUISES

White Star Line & W. Megantic and American Line S. S. New York and St. Paul. Largest most Comfortable Cruising Steamers Entirely Devoted to Cruise Passengers. Specially selected ports of call, no ports less than 15 to 21 days—Jan., Feb. March, 1921—Visiting Antigua, Barbados, Cuba, Dominica, Grenada, Jamaica, Martinique, New Orleans, Panama Canal, Porto Rico, St. Kitts, St. Vincent, Trinidad, Venezuela, Virgin Islands, etc. Ask for Detailed Itineraries.

International Mercantile Marine Company

Offices, 9 Broadway, New York. Piers 54, 59, 60, 61, 62, North River.

CUNARD-ANCHOR

Quickest Route to Any Part of Europe

ONLY 8½ DAYS NEW YORK TO WARSAW

Unsurpassed Accommodations When You Travel "Via Cunard"

Italia .....Gibraltar, Naples, Patras, Dubrovnik, Trieste..Nov. 20 — —

Vasari .....Liverpool .....Nov. 20 — —

Aquitania .....Cherbourg and Southampton .....Nov. 23 Dec. 14 Jan. 25

Carmania .....Liverpool .....Nov. 24 Dec. 25 Jan. 22

Caronia .....Plymouth, Cherbourg and Hamburg.....Nov. 27 — —

Saxonia .....Plymouth, Cherbourg and Hamburg.....Dec. 9 Jan. 18 Mar. 1

Columbia .....Londonderry and Glasgow .....Dec. 11 Jan. 15 Feb. 19

K. A. Victoria .....Liverpool .....Dec. 18 Jan. 15 Feb. 10

Imperator .....Cherbourg and Southampton .....Dec. 23 Jan. 20 Feb. 10

Mauretania .....Cherbourg and Southampton .....Mar. 10 Apr. 7 May 12

HAMBURG DIRECT, CALLING AT PLYMOUTH AND CHERBOURG

XMAS SAILINGS

CARONIA, NOVEMBER 27

SAXONIA, DECEMBER 9

Accommodations for all classes.

WINTER CRUISE to the MEDITERRANEAN

R. M. S. "CARONIA"

Sailing from New York January 15th

Itinerary includes visits to MADEIRA, GIBRALTAR, ALGIERS, MONACO (RIVIERA), NAPLES, ALEXANDRIA, PIRAEUS (ATHENS), returning to New York via NAPLES and GIBRALTAR. 23 day trip replete with interesting and comprehensive programme of shore excursions, including a full week's stay at ALEXANDRIA—permitting of a visit to CAIRO and the interior of EGYPT or of a short trip to the Holy Land.

Passenger and Freight Services from New York. For later sailings apply to

21 & 24 STATE STREET, NEW YORK

NEW PASSENGER SERVICE BETWEEN

JACKSONVILLE, FLA., & HAVANA, CUBA

THE MAGNIFICENT STEAMSHIP "CUBA" AMERICAN BUILT AMERICAN OPERATED

FIRST CLASS ONLY—Luxurious accommodations, private suites with showers and bath, excellent cuisine, spacious enclosed and elegantly furnished saloons, reading, writing, smoking and card rooms, with large awning decks and comfortable deck chairs.

SCHEDULE for NOVEMBER and DECEMBER as follows:

Subject to change without notice.

Leaving Jacksonville.		Returning Leaves Havana.	
Nov.	20	Dec.	13
Nov.	27	Dec.	17
Dec.	4	Dec.	23
Dec.	7	Dec.	27
Nov.	23	Dec.	16
Nov.	29	Dec.	19
Dec.	4	Dec.	24
Dec.	11	Dec.	29

And Every Five Days Thereafter

For Further Information Address or Room 700, 22 Broadway, New York City, N. Y. Telephone: Broad 179-3968.

Passenger Department, MIAMI STEAMSHIP CO. Foot Catherine St., Jacksonville, Fla. Phone—Jacksonville 5268-5469

FRENCH LINE

Compagnie Generale Transatlantique

Express Postal Service

NEW YORK—HAVRE—PARIS

LA TOURAINE....Nov. 22 Dec. 18 .....

LA SAVOIE.....Nov. 27 Dec. 23 .....

FRANCE.....Dec. 2 .....

ROCHAMBEAU.....Dec. 4 Jan. 4 .....

LA LORRAINE.....Dec. 11 Jan. 8 .....

COMPANY'S OFFICE, 19 STATE ST., N.Y.

AUSTRALIA

NEW ZEALAND—SOUTH SEAS.

Via Tahiti and Rarotonga. Mail and passenger service from San Francisco, sailing every 28 days. UNION STEAMSHIP CO. OF NEW ZEALAND.

220 California St., San Francisco, Cal., or THOS. COOK & SON, 245 Broadway, N.Y.

Norwegian America Line

NORWAY SWEDEN—DENMARK

Continental Europe

Modern Twin Screw Steamers

Sagenfjord.....Nov. 20 Jan. 7

Stavangerfjord.....Dec. 18 Jan. 28

Passenger Office, 5-10 Bridge St., N. Y.

GRACE LINE

PERU-CHILE

Direct passenger service from New York via Panama Canal, calling at Callao, Arica, Iquique, Antofagasta and Valparaiso.

St. Louis Nov. 27, Santa Luisa, Dec. 25, Santa Ana, Jan. 22, Santa Rosa, Feb. 19, Fortnightly Sailings thereafter.

W. R. GRACE & CO., Agents, Hanover Square N. Y. or Local Agents.

RESORTS

ATLANTIC CITY in the Fall

NEW JERSEY

Makes

American Chicle Co., Long Island City, N. Y. Bellinger & Perrot, Architects.

"Turner for Concrete"

This building, just completed, contains 540,000 sq. ft. floor area and is one of the largest buildings built by Turner.

The average Turner-built building, however, contains less than 60,000 sq. ft. and is about 5 stories.

TURNER Construction Co.

ROB 2 MESSENGERS OF $8,000; SHOOT ONE

Four Men Get Payroll of Patchogue Sales Concern—Make Change of Autos in Escape.

SOME THINK IT MOVIE ACT

But Policeman and Motorcyclist Give Chase After Seeing Shooting—Head This Way.

Special to The New York Times.

PATCHOGUE, L. I., Nov. 18.—Two messengers of the Patchogue-Plymouth Sales Corporation, manufacturers of lace curtains, were held up by four men here this morning and robbed of between $8,000 and $10,000 which they had just drawn for the weekly payroll. One of the messengers, William Brophy, who resisted, was shot through the neck, but will recover. The robbers, although pursued, made their escape in a Ford automobile, subsequently found to have been stolen, and transferred to a larger automobile, which had been kept in readiness in a lonely road two miles away.

A. C. Krimm, paymaster of the Patchogue-Plymouth Corporation, and Brophy left the company's mill in an automobile about 9 o'clock, the time the banks opened. Krimm went to the Patchogue Bank and drew between $4,000 and $5,000 for the payroll, and Brophy drew a similar amount from the Citizens' Trust Company, on the opposite side of West Main Street. Krimm obtained the money first and walked across the street and joined Brophy just as he came out of the Citizens' Trust Company. Each carried the money in a small leather hand bag.

Four men halted Krimm and Brophy just as they were about to step into their automobile. One of them covered Edward Schneider, their driver, with a revolver, another pressed a revolver against Krimm's chest, and the other two threatened Brophy. Krimm dropped the bag he was carrying at a command, but Brophy resisted an attempt to snatch his satchel away from him. One of the robbers then struck Brophy over the right eye with a revolver butt. Although dazed by the blow, Brophy retained his grip on the bag, and the fourth man, apparently the leader of the gang, shot him through the neck. Brophy fell to the sidewalk, and the four men jumped into a Ford automobile and drove west rapidly.

A few bystanders, who had at first watched the hold-up listlessly under the impression that it was being done for a motion picture, took alarm at the shot and started to give chase. Traffic Policeman William Slocum, who was on duty at West Main Street and Ocean Avenue, 400 feet away, halted an automobile and pursued the robbers, only to lose the trail half a mile out of the village. Albert Kallenbach, who witnessed the hold-up from the other side of the street, also gave chase on a motorcycle, but he, too, lost the trail.

Several hours later an abandoned Ford automobile, with the number 257,754, was found in a lane running off Waverly avenue, about two miles north of the scene of the hold-up. A farmer said its occupants went away in a large Stutz car, which had been there for several hours in charge of two men, who said they were inspecting real estate. Although a general alarm was sent out, no trace of the second automobile was found, and it is believed that the robbers went on to New York City.

The Ford automobile with the license number, 257,754, New York, is owned by Mrs. Lilian Barcis of 240 East Thirtieth Street, who received it as a gift from her father on Sept. 30 last. Mrs. Barcis said the car was stolen from Twenty-sixth Street and Lexington Avenue on Oct. 5, and that its loss was immediately reported to the police.

1,500,000 VISIT TOMB OF 'UNKNOWN WARRIOR'

Disabled Veterans, Wheeled to the Abbey, Salute the Shrine.

Copyright, 1920, by The New York Times Company.

Special Cable to The New York Times.

LONDON, Nov. 18.—The wonderful pilgrimage to the grave of the "unknown warrior" in Westminster Abbey came to a close this afternoon, when a dozen incapacitated soldiers, unable to walk, were wheeled in chairs by their wives or nurses through the dim aisles to give the last salutes to the shrine.

The pilgrimage has been in progress for a week, and the canon of Westminster in charge told The New York Times correspondent that a careful estimate of the numbers who made it showed 1,500,000 persons passed by the grave in the nave of the Abbey.

Every weekday since the Armistice Day anniversary, even while services have been going on and between services on Sunday, an endless stream of mourners has been entering the Abbey in fours and passing the grave. They began to come early in the morning, and on some days they continued until past 11 o'clock at night. They came from all grades of society and from all parts of the British Empire.

An even greater number of people made the pilgrimage to the cenotaph in Whitehall, which even today was filled with a double stream of people, reaching to Trafalgar Square on one side and coming from Westminster on the other.

GROCERS ACCUSE REFINERS.

Wholesalers in Various States Argue Sugar Price Was Excessive.

WASHINGTON, Nov. 18.—Counsel for 250 wholesale grocery companies in New England, New York, Pennsylvania, Delaware and Maryland yesterday presented arguments to Attorney General Palmer in support of their petition asking that the American and Franklin sugar refining companies be prosecuted for violation of war-time food price control legislation.

The grocers asserted that the refiners forced them to sign contracts to buy sugar at 22½ cents per pound for Fall delivery "and compelled the consuming public to pay an excessive price, which involved many millions of dollars, for sugar during the past six months."

Grocers' representatives agreed to furnish the Department of Justice with further evidence to substantiate their claims

NEGRO WOMAN LYNCHED.

DOUGLAS, Ga., Nov. 18.—Two negro men and a negro woman, accused of implication in the killing of Pearly Harper, a young planter of this county, were shot to death early today by a mob of more than 150 men, who overpowered Sheriff Tanner and two deputies while they were attempting to take the negroes to Fitzgerald for safe keeping.

An attempt had been made last night to storm the jail where the negroes, Will Perry, Willie Ivory and Minnie Ivory, his wife, were held, but the crowd dispersed after listening to an appeal by Sheriff Tanner to allow the law to take its course.

Early today the Sheriff decided to transfer the prisoners to Fitzgerald and started in an automobile. A mob was organized and set out in pursuit. Overtaking the Sheriff seven miles from Douglas, the mob, according to the officer, demanded that the negroes be turned over to it, and, upon his compliance, lined them up and shot them.

A coroner's jury impaneled shortly after the news of the shooting reached here returned a verdict that the negroes met their deaths at the hands of unidentified persons.

A New "Roll Front"

Brucewood

E&W Collars & Shirts

EARL & WILSON, TROY, N. Y.

DON'T SMOKE PAINT

Our pipes are made of the finest imported well seasoned BRIAR ROOT. We use NEITHER PAINT NOR VARNISH, having pores open to absorb moisture. They color like meerschaums. Absolutely NO BREAKING IN. Each pipe perfect and guaranteed

WE MAKE THEM

Mail Orders Filled

PIPES REPAIRED PROMPTLY

BARCLAY PIPE SHOP

41 Barclay St., Cor. Church

DO YOU USE WOOD

Or Wooden Parts In Your Business?

We Can Save You Money

Here's our proposition. We manufacture the well-known Milbilt houses and owing to the nature of the work we have considerable spare capacity in the machine end of our plant. We can offer you this spare time use of our Mills at extremely large savings over current prices. We can make anything you use out of wood, in any size and in any quantity, from all our native Eastern woods—but do no Cabinet work or turning.

Send us your specifications and prints for our quotations.

THE MILBILT COMPANY

1 Beacon St., Boston, Mass.

MAIL CAR ROBBER GIVES UP,

Confesses, Council Bluffs Police Say, To Save Brother from Perjury.

COUNCIL BLUFFS, Nov. 18.—Orville Phillips, 17 years old, surrendered to postal authorities here today, and, according to officials, confessed to a part in the robbery of a Burlington mail car last Saturday night, in which loot whose value has been put at $5,500,000 was taken. Postal Inspectors said the boy asserted "he could not stand to see his brother perjuring himself in an effort to save him." The brother, Merl, was taken into custody several days ago, and is said to have confessed to a share in the robbery.

H&Co

REDUCED

—not to what we feel we ought to charge—but to what the public is willing to pay.

We have cut our price schedule the way we would like to see the grocer and the butcher cut theirs!

If you can imagine the best grade of eggs at 50 cents a dozen (!), you can understand what we are doing in offering a Haas made-to-order Suit or Overcoat at

$37.75

There's nothing else we can say. Come in and let Haas fabrics and tailoring speak for themselves.

72 Chambers St. One door west of B'way

105 Nassau St. One door north of Ann St.

11 Cortlandt St.

HAAS & CO.

ESTABLISHED 1896

Man Tailors

(Also Washington, D. C.—1211 Pennsylvania Ave.)

Hart Schaffner & Marx

Boys' Suits and Overcoats

(Sizes: 8 to 19)

REDUCED

Every suit and overcoat in this Sale carries with it the well-known Wallach guarantee: "Satisfaction or your money back."

$18 and $20 Boys' Suits now	$14.50	$25, $23.50, $22.50 Overcoats	$17.50
$25 Boys' Suits, now	$18.50	$30 and $28 Overcoats	$21.50
$30 Boys' Suits, now	$23.50	$40 and $35 Overcoats	$26.50
$40, $35 Boys' Suits	$29.50	$50 and $45 Overcoats	$32.50

Hart Schaffner & Marx

Boys' Long Trousers Suits

$50, $45, $40, $35 Suits $29.50

Wallach Bros.

Broadway, below Chambers
Broadway, cor. 29th

246-248 West 125th
3d Ave., cor. 122d

REDUCED!

Our Entire Stock of

Hart Schaffner & Marx Winter Suits

Including every Blue, Black, Gray, and Fancy Suit. Excepting only Dress Clothes

$50 and $47.50 Suits	$37.50
$60 and $55 Suits	$43.50
$70 and $65 Suits	$49.50
$80 and $75 Suits	$57.50
$87.50 and $85 Suits	$67.50
$100 and $90 Suits	$77.50

No Charge for Alterations

The only way to lower prices is to lower them. So, with everybody thinking and wanting and expecting lower prices, we decided to hold our regular semi-annual Suit Sale now instead of in January.

Hart Schaffner & Marx Winter Overcoats

Made to sell at $85, $80, $75 ..... $50

We are leading the fight for lower clothing prices with these handsome all wool coats at $50. A wonderful money saving opportunity.

Est. 1887 Wallach Bros. Est. 1887

Broadway, below Chambers
Broadway, cor. 29th

246-248 West 125th
3d Ave., cor. 122d

JOHN DAVID

STEIN-BLOCH SMART CLOTHES

Broadway at 32d, Manhattan
Court Street at Fulton, Brooklyn

$2.65

For $3.50 And $3.75 Shirts In Our Half-Yearly Sale

THE other Shirt Reductions are as follows: Imported and Domestic Madras and Excello Cord Shirts, regularly at $4.50 and $5, now $3.45. Silk Shirts of Fine Japanese Habutai and Empire Broadcloth now $7.95. Highest-Quality $12.50 and $15 John David Silk Shirts, including Imported Crepes, Jacquard Figures, Satin-Striped Broadcloth and Silk Jersey Cloth, now reduced to $9.85

COMPARE

THIS AFTERNOON AT 2
CONCLUDING TOMORROW AFTERNOON AT THE SAME HOUR

At The American Art Galleries

Madison Square South, New York

TO BE SOLD AT UNRESTRICTED PUBLIC SALE

THE MORE IMPORTANT ITEMS OF THE GREAT

CHARLES OF LONDON COLLECTION

TOMORROW'S SALE

Includes the Grand Morland Panels and "The Cruikshank," "Queen Anne" and "Elizabethan" Panel Rooms.

NOW ON FREE VIEW

TO BE SOLD TUESDAY AND WEDNESDAY AFTERNOONS AND EVENINGS, NOV. 23rd AND 24th

Library Sets, First Editions and Art Books

FROM SEVERAL PRIVATE COLLECTIONS INCLUDING THE ESTATES OF THE LATE

Gustav Kobbe of Bayshore, L. I.
Robert Maxwell of New York City
Edwin E. Jackson, Jr., of Brooklyn, N. Y.

. Descriptive Catalogues mailed on receipt of 50 cents.

The Sales Will Be Conducted by Mr. THOMAS E. KIRBY and his assistants, MR. OTTO HERMET and MR. H. H. PARKE.

AMERICAN ART ASSOCIATION, Managers
Madison Sq. South, Entrance 6 E. 23d Street, New York